Home
CLASSIFIED 386-2121
TELEPHONE 383-4111

The Daily Colonist.

Vancouver Island's Leading Newspaper since 1858

Sunny, high 18
Weather Details On Page 2

No. 114—118th Year | VICTORIA, BRITISH COLUMBIA, TUESDAY, APRIL 27, 1976 | 15c Daily, 30c Sunday

Joint charges after child dies in blaze

A joint charge of causing death by criminal negligence will be read today in Victoria provincial court against two persons, Central Saanich police announced late Monday.

Police declined to identify the two persons but said the charge arose from the case of Leah Melissa Wallace, a 23-month-old girl whose body was found Sunday morning in the watery ruins of her burned cabin home at 3215 Island View Road.

Central Saanich police said a stove had been left on to provide heat in the three-room cabin, which had no other heating appliances. The cabin was one of two in a small one-storey frame structure and the fire was first seen about 1:45 a.m. by Dan Ross, who lived with his wife Maureen in the other.

The Rosses thought a fire on the beach was the cause of a glow seen outside their window. But a few minutes later, they smelled smoke and ran outside to find the other cabin was afire. They were unable to get back inside but salvaged some property later.

Police and firemen did not know the Wallace girl, who would have celebrated her second birthday May 7, was inside the wrecked cabin until a fireman wading through several inches of water stumbled over the body.

It was discovered a few feet from a mattress on the bedroom floor where the child slept. Police said no one else was in the wrecked cabin with the girl.

Her mother Honora Maria Wallace, 21, and a companion,

Continued on Page 2

Mirabel airport bar-restaurant

Another contract queried

OTTAWA (CP) — Questions about another federal airport contract rose in the Commons on Monday as Elmer MacKay (PC—Central Nova) recounted allegations of "great pressure" on then-transport minister Jean Marchand in the awarding of the Mirabel airport bar-restaurant concession in 1973.

Marchand said outside the House there are pressures on ministers every day. The only point was that Les Enterprises Cara Ltee., which he said was the best bidder, did get the Mirabel contract.

MacKay said Cara president Boyd Matchett of Toronto had to call Gerry Stoner, then deputy minister of transport, in late 1973 to get the four tenders opened publicly.

The Nova Scotia MP added that because of alleged pressure on Marchand, Stoner suggested to Matchett that he consider a merger with Kebec Restaurants Ltd.

Kebec's officers included Senator Louis Giguere (L — Quebec), the secretary-treasurer. Giguere has been charged with influence-peddling in 1972 on behalf of Sky Shops Exports Ltd., which won an airport duty-free shop lease extension that year.

MacKay said that Matchett visited David Bellehumeur, Kebec president, who allegedly suggested that Cara withdraw its tender and that Cara and Kebec work together on the basis of Kebec's less attractive tender, "a proposal which Matchett very properly refused to consider."

Transport Minister Otto Lang said he will investigate the allegations.

In Toronto, Matchett, president of Cara Operations Ltd. and Les Operations Cara (Quebec) Ltee., said in a prepared statement read by Brian Robertson, Cara public relations officer:

"The statements made today (Monday) in the House of Commons by Mr. MacKay would appear to be accurate. We are withholding further comment until we have had the opportunity to study the full text of Mr. MacKay's remarks."

The allegations followed de-

Continued on Page 2

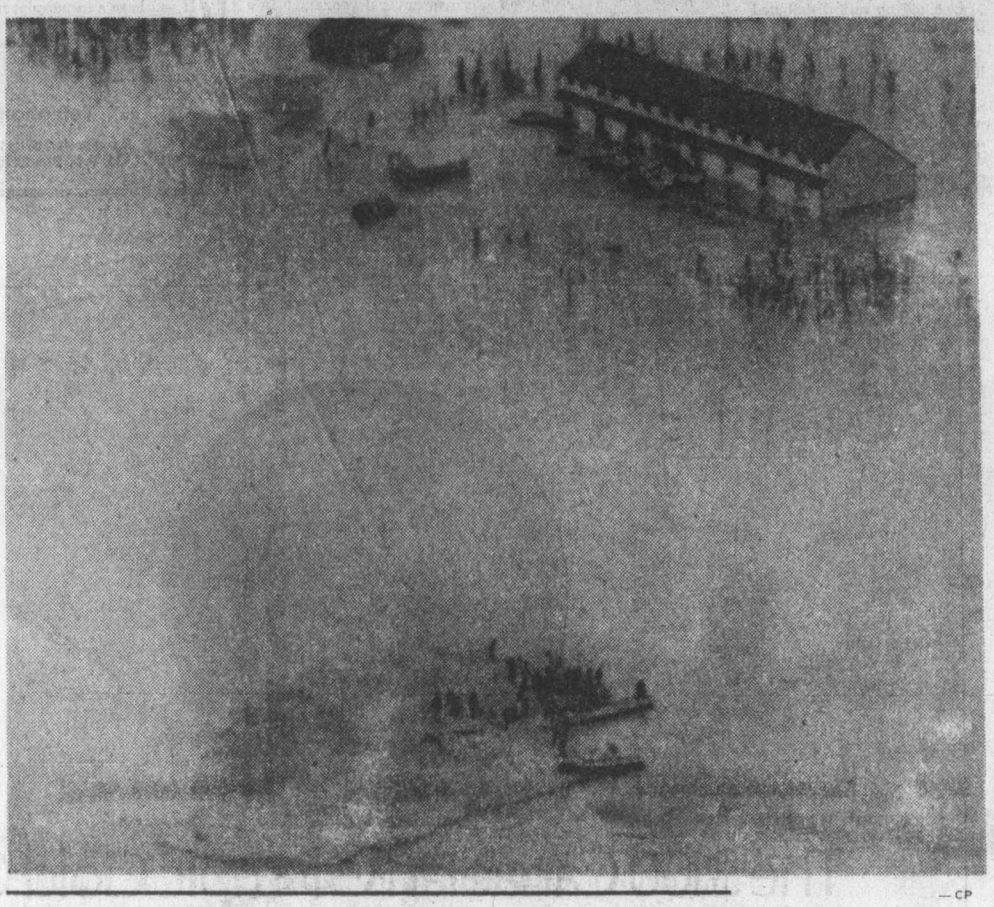

—CP

Waste from computers programmed mistakes

WASHINGTON (AP) — Federal government computers which issue cheques and make decisions automatically are wasting millions of dollars each year in the United States because of mistakes programmed into their systems, congressional auditors said Monday.

The General Accounting Office said automated computer systems, handling $44 billion a year, were initiating "more than $1.7 billion in payments and other actions a year without anybody reviewing or evaluating whether they are correct."

Two firms still in running

Marguerite-lease bids to be opened May 5

The fate of the Princess Marguerite will be decided May 5, Transport Minister Jack Davis said Monday.

That's the day bids from private companies seeking to operate the Marguerite on the Victoria-Seattle run on a lease basis will be opened and the lease awarded.

Davis said there were still two firms in the bidding, one from Victoria where a consortium of businessmen was seeking the lease; the other a "highly respected" group from outside the city.

The Victoria-based group is composed of Hayne Chase, Barrie Oncescu and Ken Showers. A spokesman said Monday they were "ready to go" if they got the green light from the government.

The same group made a bid for the Marguerite last year, but was turned down when the NDP government bought the ship and operated her on the Seattle-Victoria-Port Angeles run.

Former members of the NDP cabinet still insist the Marguerite showed a healthy profit in its first year of operation. Social Credit claims the vessel lost up to $150,000.

Leasing the Princess Marguerite to private interests would be a big mistake, Don

Continued on Page 2

Carrot for broadcasters

OTTAWA (CP) — The government will consider giving broadcasters lucrative new freedom to expand into cable television if they promise to rid the airwaves of unnecessary violence and improve domestic programming, Communications Minister Jeanne Sauve said Monday.

Mrs. Sauve told the Canadian Association of Broadcasters that the government will consider a major restructuring of the national broadcast industry relaxing rules against ownership of cable systems by over-the-air broadcasters.

But added revenues from any such change must be used in the production of non-violent Canadian programs, she said.

Mrs. Sauve delivered a strongly-worded criticism of what she saw as the failings of domestic television in a speech at the opening of the CAB's annual meeting here. The association represents about 270 private television and radio broadcasters across the country.

She said domestic program schedules are overloaded with mass-appeal United States programs in which the emphasis is on murder and mayhem.

She received some support from CAB Chairman Allan Waters, head of CHUM radio, Toronto, and Harry Boyle, chairman of the Canadian Radio-television and Telecommunications Commission.

Waters called on CAB members to examine seriously the violence phenomenon or face increased government regulation.

In a luncheon speech, Boyle said domestic broadcasters needed to repossess their broadcasting system from the Americans.

Mrs. Sauve's offer was the first clear indication of government willingness to relent on its long-standing policy against cross-ownership of broadcasting and cable systems, sought by broadcasters as the only way to gain added revenues for improved domestic programming.

The country's 400 cable systems have been under attack by broadcasters for causing audience fragmentation by bringing in large numbers of distant, mostly U.S. television signals.

Mrs. Sauve said the reasons for barring cross-ownership—possible concentration of media power in too few hands—has diminished because of the growth of cable.

She said it may now be possible to allow for some form of joint ownership of cable and broadcasting facilities provided there are safeguards to ensure continued access by individuals and groups to community channels and requirements that extra profits be invested in programming.

Mrs. Sauve said "There is a public fear of the influence that violent television exerts on our society."

Train snags chute, Alberta co-ed dies

VANCOUVER (UPI) — A 24-year-old Alberta college girl making her first parachute jump was killed when she drifted off target and her chute snagged a moving CNR freight train, police said Monday.

"Her main chute went over a high piggyback railcar and she was left banging against the side of the unit with her reserve chute blowing out behind," an RCMP spokesman said.

"The train crew had seen her coming down and slammed on the brakes, but she was fatally injured by the time the train stopped."

Kathryn Jean Hagedorn of Mossleigh, Alta., was jumping at Chilliwack during the weekend with members of the University of British Columbia Skydiving Club.

Bill Hardman, manager of the Abbotsford Sport Parachuting Centre, said she drifted about 700 yards from a drop zone and struck the eighth car from the end of a 100-car freight.

Dry spot handy for pickup

These residents of Kashechewan, Ont., were among those rescued when Ministry of Natural Resources helicopters lifted about 600 persons from Cree Indian settlement, about 400 miles north of Timmins, early Monday as flooding Albany River caused state of civil emergency in the James Bay community. Evacuees were being cared for in school and hospital at Fort Albany, about 15 miles across river from flood-wrecked homes. None was reported injured.

Ferry fares word expected in week

Transport Minister Jack Davis said Monday he hoped to have definite word on new ferry rates in one week.

But he still declined to hint on what the fare increases would be or when they would become effective.

A recent financial study of B.C. Ferries indicated that to bring the ferry systems into a break-even position, fares would have to be increased fourfold. Davis has already stated he will not quadruple or even triple fares.

In the Legislature Monday he told Scott Wallace (PC—Oak Bay) that he still intends to go ahead with plans to reduce dining room facilities on ferries, and he reminded the Oak Bay member that new ferries coming on line this summer did not have dining rooms.

He also told Wallace that while consideration was being given to inviting tenders from private companies to provide catering facilities, "there are union problems and it would be improper to discuss the matter at this time."

When asked by Wallace how much money the closure of the dining rooms and other staff cuts would save taxpayers, Davis said he didn't have a specific figure "but it will be in the millions."

Under normal circumstances estimates could be made on the extent of staff cuts, reductions in service and anticipated losses by comparing last year's budget with this year's estimates.

But this year, with a crown corporation in the works to operate the ferry system as of July 1, the only estimates available are for the first quarter of the ferry operation.

U.S. spy-funding in billions, some self-defeating—panel

WASHINGTON (AP) — The United States is spending billions of dollars on spy operations, including some that are self-defeating, have misled the public and have threatened the independence of churches, universities and the press, the U.S. Senate intelligence committee said Monday.

However, the committee changed its mind about revealing the exact amount of intelligence spending after CIA Director George Bush said the disclosure would damage national security.

The committee voted 6 to 5 to let the full senate decide whether to disclose the figure.

In a 651-page report following a 15-month investigation, the committee said it uncovered "duplication, waste, inertia and ineffectiveness in the intelligence community," but it also found "much that was good and proper."

The report also disclosed that the CIA:

- Conducted 900 major covert action projects around the world since 1961.
- Has been responsible for the publication of more than 1,000 books, many of which were reviewed and marketed in the United States.
- Planted stories in foreign publications that have been unwittingly picked up and circulated by U.S. news organizations.
- Until recently used about 50 journalists and other employees of U.S. news organizations along with a handful of American clergymen and missionaries as secret agents abroad.
- Is currently using several hundred U.S. university administrators, professors and graduate students for in-

Continued on Page 2

Inside Today

Expert pinpoints abortion 'repeaters' — Page 3

Cost of living debate killed — Page 7

Sidney James dies suddenly — Page 10

B.C. Rail financing sparks bitter debate — Page 22

Show guarantees no hidden tricks — Page 25

Communists face Portugal ouster — Page 36

	Page
Background	5
Bridge	29
Classified	26-35
Comics	24
Crossword	32
Editorial	4
Entertainment	25
Family	20-21
Finance	8-9
Marine Calendar	37
Names in the News	10
Provincial Court	6
Sports	14-18
Television	27

Anger over radiation

'Throw out Soviet envoy'

WASHINGTON (AP) — Soviet Ambassador Anatoly Dobrynin should be thrown out of the United States in retaliation for microwave radiation being beamed at the American Embassy in Moscow, the head of a group representing U.S. foreign service officers said Monday.

"I believe the president ought to take some dramatic action to include the declaring persona non grata of the Soviet ambassador to the United States," said John Hemenway, president of the American Foreign Service Association.

Hemenway also said he is worried about the possibility of an "official cover-up" in the state department's handling of the microwave affair.

He said a more thorough, impartial investigation is needed to examine the potential health hazards of the radiation being beamed at the U.S. Embassy by the Soviets.

"I feel they ought to formally call together a mixed commission of experts" including several with no government ties to look into the situation, Hemenway said in an interview.

In urging that Dobrynin be declared a persona non grata, Hemenway said:

"That is, to throw out the Soviet ambassador, Anatoly Dobrynin, for the stated purpose that his country did not honor the safety of American personnel in his country and therefore we're asking that he be recalled and sent home."

Meanwhile a classified state department document says that aluminum screening recently installed at the embassy is 90 per cent effective in blocking radiation that the document says comes from two searchlight-like microwave beams aimed at the building.

Red Army architect dies at 72

MOSCOW (UPI) — Defence Minister Marshal Andrei Grechko, 72, who built the Soviet Union into a military colossus equalling and in some areas surpassing the United States, died unexpectedly Monday of an acute heart ailment, the government announced.

The official Tass news agency said the veteran Red Army soldier died during the night "in connection with an acute coronary circulatory disorder" and had a history of heart problems.

ANDY CAPP

Mirabel bar contract queried

From Page 1

mands by MacKay and Opposition Leader Joe Clark for a judicial inquiry into tendering procedures at both Dorval and Mirabel airports on leases, tenders and construction projects, excluding only the Sky Shops lease until the courts have rendered judgment.

Giguere and four former officers of Sky Shops, including Clarence Campbell, National Hockey League president, were remanded last Thursday to June 21 after being arraigned in court here on charges of conspiracy in a lease extension.

The charges centred around $95,000 allegedly paid Giguere to use his influence. He made $95,000 in 1972 in selling 5,000 shares of Sky Shops stock for $20 a share within five months after acquiring them for $1 a share.

In Montreal on Monday, a Sessions Court judge began hearing a formal complaint of influence-peddling against the senator. The complaint was brought by the Quebec solicitor-general's department and was heard in private in an unusual procedure called a pre-inquiry, designed to avoid publicity when accusations are made against prominent persons.

Solicitor-General Fernand Lalonde of Quebec said last week the RCMP had double-crossed his department by placing the charges in Ontario and he would go ahead with the pre-inquiry the RCMP had opposed.

Reliable sources here say the RCMP balked at a pre-inquiry that included the charge against Giguere but not the other four men.

In the Commons, Eldon Woolliams (PC—Calgary North) asked what steps are being taken to ensure the RCMP does not become involved in a jurisdictional dispute "which could reflect upon its credibility or effectiveness as a national police force."

Prime Minister Trudeau said he has asked Solicitor-General Warren Allmand to look into the dispute that has arisen between Quebec and the RCMP.

Gordon Fairweather (PC—Fundy-Royal) suggested that Parliament repeal as outmoded and seemingly unjust the pre-inquiry provisions in the Criminal Code.

Trudeau said the pre-inquiry has been used for a long while in exceptional circumstances in certain provinces. (A charge of assault against Prime Minister Trudeau was quashed in Vancouver several years ago in a pre-inquiry.)

"I cannot see at first blush why it should be discontinued." Trudeau added, but said he would discuss the matter with Justice Minister Ron Basford.

Trudeau told Clark he has ruled out a judicial inquiry unless evidence appears that there is systematic violation of tendering procedures in the transport department.

"He did leave the door open," Clark said later. "There now is some possibility of a judicial inquiry . . ."

MacKay, asked in an interview whether he feels the whole airport concession business is crooked, replied: "I'm coming to that conclusion."

The name of Carmel Carriere, Marchand's executive assistant in 1972, was raised in the Commons as the 50-minute question period was devoted almost entirely to transport department contracts, leases and tenders. She was named as a co-conspirator but not charged in the Sky Shops case last week.

NDP Leader Ed Broadbent asked Trudeau whether he was satisfied with Marchand's answers and those of Trade Minister Don Jamieson, transport minister minister in 1972, about a letter from Miss Carriere to Jamieson's office concerning the Sky Shops lease.

"The answer is yes in both cases," Trudeau replied. Marchand had stated quite clearly that he did not know about the Carriere letter at the time.

In the Commons, Immigration Minister Robert Andras told Jake Epp (PC—Provencher) that Miss Carriere was appointed to the Immigration Appeal Board to help clear up a backlog of cases. The appointment was temporary and would not be renewed after it ended May 10, Andras said.

to all WRITERS in this area . . .

A well-known New York publisher is searching for manuscripts worthy of book publication. Fiction, non-fiction, poetry, juveniles, collections of short stories or articles, religious, specialized and even controversial subjects will be considered.

If you have a manuscript ready (or almost ready) for publication, and would like to get in touch with this publisher, please telephone the number below between 8:00 a.m. and 10:00 p.m., and leave your name and address. You will be contacted later.

Telephone: 383-9126

If you prefer, write to the Editorial Director, Dept. VC-30, P.O. Box 2119, G.P.O., New York, N.Y. 10001

Death probe conduct appalling

WASHINGTON (UPI) — The FBI, justice department and nuclear regulatory commission were severely criticized in congressional hearings Monday for their response to the 1974 death of Karen Silkwood, who was investigating alleged safety violations at an Oklahoma plutonium plant.

Rep. John Dingell, Michigan democrat, said members of his energy and environment subcommittee were "deeply distressed, indeed appalled, at the evidence . . . regarding the manner by which the justice department and the FBI pursued this investigation."

Dr. Karl Morgan, a leading nuclear safety expert, said it was "with a great deal of consternation and disgust" that he had reviewed files on the case.

"It's difficult for me to comprehend why the NRC permitted this facility to continue operating," he testified.

U.S. spy-funding in billions

From Page 1

telligence and propaganda purposes.

● Operates a network of business enterprises with assets totalling $57 million to provide cover and logistical support for agents abroad.

The report also made 86 recommendations designed to increase the efficiency and accountability of U.S. intelligence activities.

Some of the recommendations, such as creation of new executive branch committees to oversee intelligence operations and formally approve all sensitive activities, already have been put into effect.

The committee also recommended passing laws barring CIA use of U.S. journalists ad clergymen and urged that no scholars be used for intelligence purposes without the knowledge of senior university officials.

It stopped short of recommending a ban on all covert operations, saying instead that the U.S. needs to maintain such a capability for use in the event of a grave threat to national security.

Ninety-seven additional recommendations are to be issued by the committee when it releases a separate report on domestic intelligence operations later this week.

Although the report did not reveal the spy budget, it indicated that spending for fiscal year 1976 was about $4.2 billion for the CIA, Defence Intelligence Agency, National Security Agency and various reconnaissance programs.

Other findings contained in the report, entitled Foreign and Military Intelligence, included:

● "On some subjects, such as the current capability of the strategic and conventional forces of potential adversaries, U.S. intelligence is considered excellent."

● In other areas, such as the failure to predict the 1974 Turkish invasion of Cyprus and the 1973 Arab-Israeli war, U.S. intelligence "is viewed by policy makers as far from satisfactory."

● "Congress has failed to provide the necessary statutory guidelines to insure that intelligence agencies carry out their missions in accord with constitutional activities."

The report said thousands of covert actions have been undertaken by the CIA since its beginning in 1947.

By the early 1950s the CIA was spending almost $200 million a year on "a worldwide effort to anticipate and meet Communist aggression, often with techniques equal to those of the Soviet clandestine services."

Covert action reached its peak in the mid-1960s and has "decreased considerably" since then.

"The most costly and controversial" types of covert action were paramilitary operations designed to either prop up or subvert a foreign government.

The CIA has used philanthropic foundations to pass funds to "a seemingly limitless range of covert action programs affecting youth groups, labor unions, universities, publishing houses, and other private institutions in the United States and abroad."

Of 700 grants of more than

Covert funding of U.S. ortions between 1963 and 1966, more than 100 involved partial or complete CIA funding, the report said.

Covert founding of U.S. organizations was banned in 1967 following disclosure by Ramparts magazine of CIA funding of the National Student Association.

Although new guidelines forced the CIA to sever many of its connections with domestic institutions, they placed no restrictions on passing funds to individuals associated with those same institutions. As a result, the CIA is currently in contact with "many thousands of United States academics at hundreds of U.S. academic institutions."

Similarly, news stories planted by the CIA in foreign publications for propaganda purposes sometimes turn up in U.S. newspapers and magazines. Sometimes the stories are picked up and distributed by The Associated Press.

Although new CIA guidelines ordered a halt to any covert relationships with journalists accredited to U.S. news organizations, the committee said the prohibition does not cover "unaccredited" Americans working for U.S. news organizations.

Ferry

From Page 1

Nixon, manager of the Victoria Visitors' Information Centre, said Monday.

Anyone leasing the ship would drop her like a hot potato if she didn't make any money after one year, Nixon said in an interview.

The centre sent a letter to Premier Bennett last Thursday, urging the government to keep the Marguerite for at least five years, Nixon said.

"Given a five-year lease on life, the B.C. Steamship Corporation could launch a proper promotion campaign and put the Marguerite on a sound financial footing," he said.

The letter, he said, pointed out that the trade generated by the Marguerite last year more than made up for what he said was a $213,000 loss.

"The Marguerite put millions of dollars into Vancouver Island business last year. That income generated at least as much in sales tax and room tax as the ship lost, if $213,000 was the actual loss," Nixon said.

That meant, in effect, that the people of B.C. didn't have to subsidize the operations of the Marguerite, he added.

If private enterprise got hold of the Marguerite, Nixon added, it wouldn't get the advantage of offsetting any losses with tax revenues.

The effect of leasing it, he added, would be the same.

There had been no reply, so far, from the government to the centre's letter, Nixon said.

Joint charge in death

From Page 1

Douglas Craig Paine, 21, learned of the fire because a Central Saanich policeman stopped a car on West Saanich Road and gave the driver a 24-hour licence suspension, allowing another person to drive the car away.

Ms. Wallace and Paine were in the car when they heard a call on the police car radio of what appeared to be a beach fire at Island View Beach.

After completing the suspension notice, the policeman went to the beach to assist, learning en route that a building fire was involved. He had understood the car containing Ms. Wallace and Paine was going into Victoria but instead they arrived at the fire scene soon after him.

Police said they left before the child's body was found.

In Victoria, police said an inquest would start at 7:30 p.m. Wednesday at McCall's chapel, 1400 Vancouver, in the traffic death Sunday afternoon of Robert Wallace Donaldson, 18, of 1070 Amphion, following a car-motorcycle collision at Richmond and Richardson.

A spokesman said Donaldson was on the motorcycle, which hit a power pole after the collision. The traffic death was Victoria's fifth this year compared with two in all of 1975.

Your Good Health

Dear Dr. Thosteson: My problem is frequent urination and having to get up about three times a night to empty my bladder. The volume excreted each time is approximately eight ounces.

An examination of the prostate gland through the rectum revealed no enlargement. After examining several X-rays taken before and after urination, the doctor said my bladder was half full afterward. He said there was a prostate enlargement around the neck of the bladder causing the problem. He recommended a transurethral resection.

But since the force and flow of my urine seem normal, I am not at all convinced that the operation will solve the problem. I would appreciate your comment. — **J.A.N.**

While enlargement of the prostate is usually detected by rectal examination, this is not always the case. In fact, 10 per cent of men with prostate enlargement do not exhibit it on rectal examination. In your case, the enlargement was on the bladder side of the gland. In a cystoscopic examination a direct view of both the gland and the bladder is obtained.

I believe you have no alternative to the suggested surgery. Urine stream is not always indicative. But since you are skeptical, a second opinion would always be in order and your prerogative.

The Weather

April 27, 1976

Sunny. Winds light. Monday's precipitation nil. Sunshine 13 hours 48 minutes. Recorded high and low at Victoria 18 and 2. Today's forecast high and low 18 and 4. Today's sunrise 6:01, sunset 8:23. Moonrise 5:10 a.m., moonset 7:01 p.m. Wednesday outlook: Sunny.

East coast of Vancouver Island — Sunny. Winds brisk northwesterlies. Monday's precipitation nil. Recorded high and low at Nanaimo 19 and 1. Forecast high and low 18 and 4. Wednesday outlook: Sunny.

West coast of Vancouver Island — Sunny. Winds light. Forecast high and low at Tofino 16 and 4. Wednesday outlook: Sunny.

North Coast — A few cloudy periods. Lows zero to 3. Highs near 13. Wednesday outlook: Mostly sunny.

Extended outlook Thursday through Saturday — Continued dry and warm. Highs 15 to 20. Lows near 5.

READINGS

St. John's	7	1	0.3
Halifax	3	2	24.9
Fredericton	5	1	—
Charlottetown	6	2	—
Montreal	3	1	16.8
Ottawa	4	0	6.2
Toronto	4	—2	18.1
North Bay	3	—3	—
Kenora	11	—2	—
Winnipeg	13	—2	—
Brandon	13	0	—
Churchill	—2	—8	—
The Pas	15	0	—
Regina	17	4	—
Saskatoon	17	5	—
Prince Albert	18	3	—
North Battleford	16	3	—
Swift Current	15	3	—
Medicine Hat	15	1	6.9
Lethbridge	10	—1	17.0
Calgary	5	0	1.3
Edmonton	13	0	—
Cranbrook	12	1	0.3
Castlegar	16	4	—
Penticton	17	2	—
Revelstoke	18	1	—
Princeton	16	—2	—
Vancouver	14	2	—
Prince Rupert	13	—1	—
Port Hardy	12	1	—
Tofino	16	0	—
Comox	18	6	—
Prince George	13	—3	—
Williams Lake	13	—2	—
Blue River	15	—4	—
Kamloops	19	—1	—
Dawson City	13	3	—
Whitehorse	7	0	—
Fort Nelson	18	1	—
Fort St. John	16	0	—
Peace River	16	—1	—
Yellowknife	5	1	4.01
Inuvik	7	—6	—
Seattle	16	5	—
Spokane	15	1	—
Portland	16	2	0.5
San Francisco	20	10	—
Los Angeles	21	11	—
Phoenix	29	17	—
Las Vegas	19	9	—
Chicago	8	1	—
New York	10	7	—
Miami	29	21	—

TIDES AT VICTORIA HARBOR
(Tides listed are Pacific Standard Time)

	Time H.M.	Ht. Ft.	Time H.M.	Ht. Ft.	Time H.M.	Ht. Ft.	Time H.M.	Ht. Ft.
27	00.45	7.9	08.00	3.4	15.15	6.7	17.30	6.1
28	01.10	8.0	08.30	2.9	16.20	6.9	19.50	6.5
29	01.45	8.2	09.05	2.4	17.55	7.1	20.30	6.8
30	01.55	8.2	09.30	2.0	18.50	7.2	20.50	7.0

TIDES AT SOOKE

	Time H.M.	Ht. Ft.	Time H.M.	Ht. Ft.	Time H.M.	Ht. Ft.	Time H.M.	Ht. Ft.
27	00.10	8.5	07.20	3.3	13.30	6.8	18.40	5.8
28	00.30	8.7	07.50	2.8	14.25	6.9	18.50	6.1
29	00.40	8.8	08.30	2.5	15.00	7.0	18.40	6.4
30	00.50	9.0	09.10	2.2	15.50	7.0	18.50	6.6

TIDES AT FULFORD HARBOUR

	Time H.M.	Ht. Ft.	Time H.M.	Ht. Ft.	Time H.M.	Ht. Ft.	Time H.M.	Ht. Ft.
27	03.00	9.6	09.45	3.7	17.05	9.2	22.00	7.2
28	03.15	9.6	10.20	3.2	17.50	9.5	22.25	7.5
29	03.45	9.6	10.45	2.7	18.20	9.8	23.05	7.8
30	04.00	9.6	11.15	2.3	19.05	10.0	23.55	8.1

The $100 Canadian Olympic Gold Coin ...destined to become one of the most outstanding coins in history... why you should buy yours now

1 The Canadian Olympic Gold Coin is the first $100 face value Olympic coin ever issued.

2 It is the second Olympic gold coin of **any kind** ever issued by a host nation. In 359 B.C. Philip of Macedonia, the father of Alexander the Great, issued the first Olympic coin ever struck in gold. Now the Government of Canada is issuing the second host nation Olympic gold coin in history.

3 In the entire 3,000 year history of the Olympic Games, the Canadian Olympic Gold Coin is the highest denomination Olympic coin ever minted.

4 With a $100 face value, this is also the highest denomination coin ever issued in North America.

5 It will be minted in a limited edition. The quantity of Canadian Olympic Gold Coins to be minted is far fewer than other modern Olympic coin issues except for Helsinki.

6 The Canadian Olympic Gold Coin is minted by the Royal Canadian Mint, internationally acclaimed for its rigidly controlled standards of quality and workmanship. This coin is legal tender and backed by Canada for its full face value.

7 All previous Canadian gold coin issues have increased significantly in value. (See table).

All these facts enhance the value of this unique coin That's why it could prove to be a solid and timely investment.

This truly remarkable Uncirculated quality Canadian Olympic Gold Coin is being offered in limited quantities at official issue price of $105.00 until June 15th, 1976. Because demand for this coin is expected to exceed supply, purchases of the 14 karat Gold Coin are limited to five (5) coins per customer.

The outstanding investment performance of Canadian gold coins

Canadian gold coins with a face value of $5 and $10 were issued during the years 1912 to 1914 and have increased significantly in value.

Even the most recent Canadian gold coin, the 1967 $20 Centennial gold coin, has shown a significant increase in value in the 9 years since its issue. (See table.) The remarkable appreciation on the three Canadian gold coins may explain why coin investment counsellors often recommend them. Although no assurance can be given that any particular coin will appreciate in value, the $100 Canadian Olympic Gold Coin will certainly interest knowledgeable collectors the world over.

The return on a $100 investment in Canadian gold coins

Coin	Quantity Minted	Return on $100 Investment*
$5 gold Canadian 1912-1914	295,634	$3,200
$10 gold Canadian 1912-1914	364,059	$3,700
$20 — 1967 Centennial gold	337,512	$ 300**

*Based on values of very fine quality coins as published in Coin Stamp Antique News, January 1976.

**Sold only with complete set of Canadian coins at $40.

A work of art in gold

The $100 Canadian Olympic Gold Coin was designed by the renowned Canadian medallic artist, Dora de Pedery-Hunt. The obverse impression of the coin bears the uncrowned effigy of Her Majesty Queen Elizabeth the Second. The reverse side of the coin bears the standing figure of the goddess Athena. Her left hand rests on the shoulder of an athlete.

The ultimate souvenir, the treasured gift

The $100 Canadian Olympic Gold Coin will be cherished for generations as a keepsake and souvenir of the historic days when Canada played host to the world.

A history-making coin in 14 karat Gold

The 14 karat Canadian Olympic Gold Coin is a Brilliant Uncirculated coin. That is, it has a brilliant finish and comes to you in uncirculated condition. Each 14 karat Canadian Olympic Gold Coin weighs 13.3375 grams with a fine gold content of 7.7759 grams. The diameter measures 27 mm and the thickness of the coin measures 1.818 mm. "Beaded" markings appear on both sides of the coin.

Olympic Coins — 1976

©Copyright 1972 COJO 76

The 14 karat Gold Coin is available at banks and authorized coin dealers at the official issue price of $105. until June 15th, 1976.

Quantities limited.

Alaskans fool hardy 'outsider'

ANCHORAGE, Alaska (AP) — A Hawaiian who showed "outsiders" can be as resourceful as hardy Alaska frontiersmen now is waiting for some Alaskans to prove they can be as honest as Canadians.

Paul Roberts, Honolulu, had expected to collect a $6,000 certified cheque Friday when he walked into the Royal Canadian Mounted Police station at Mayo in the Yukon. That was to be his winnings on a bet he could walk 750 miles through the Alaska wilderness in 48 days.

But when he opened the sealed envelope awaiting him in the station he found two dollar bills and a curt note of dismissal containing racial slurs agains the black ex-Green Beret paramedic.

With less than $5 in his pocket, Roberts is living on $150 won in side bets with some Canadians.

"Canadians are honest," he said.

Roberts, 32, arrived in Keno Hill, Yukon, Thursday night — 36½ days after he left Anchorage. He had made the wager with 11 individuals March 13 — only three days after he arrived in Alaska from Hawaii.

The hiker, who says he "feels like an idiot, a Yukon nut," also says he is angry.

In a telephone interview with the Anchorage Daily News later Friday, Roberts said: "I don't care how or whose it is, I expect that $6,000.

"I said when I started I wasn't doing it for the money but for the principle of the thing. But now I have done it and I want what goes with it."

Throughout his hiking adventure, Roberts has declined to name the men he believed had put up the $6,000 wager. He would say only that they taunted him by inferring that people who come to Alaska from "outside" are not capable of withstanding the rigors of living in the 49th state as well as those who already are in residence.

Roberts said the men he made the bet with contributed from between $20 and $2,000 to a kitty on March 13, and the following day one of them made out a cheque for the full amount.

Roberts said Friday that he had witnessed what he thought was the mailing of that cheque to the Mayo RCMP station.

"I can't figure it out," he said Friday. "They must have switched envelopes on me."

Roberts made the hike alone, wearing snowshoes and sleeping in a tent in the snow. He was bound by the wager not to cross-country ski or hitch-hike.

OLYMPIC PROOF 22 K
GOLD
COINS
Limited Quantities Available
Now on first come first served basis.
EMPRESS COINS
841 Fort St. 386-1524

WILLIAM E. SMITH
DENTAL MECHANICS LTD.
1935 Lee Ave.
NOW OPEN AGAIN
FOR APPOINTMENTS
CALL 598-1010
4-27

—CP

Michael Marck looks at Hamilton havoc

Winter refuses to be counted out

Canadian Press

Winter, refusing to depart gracefully this year, brought a mixture of snow, rain, flooding and unseasonably low temperatures to most of southwestern Ontario during the weekend, causing highways to be closed and threatening fruit crops in the Niagara Peninsula.

Environment Canada said the storm, which began Sunday, was expected to taper off but snowflurries, freezing rain and high winds would continue.

A freeze warning, similar to a frost warning, was in effect Monday for most of southern Ontario and gale warnings were issued for Lakes Huron, Erie, Ontario and Georgian Bay.

A high-water warning was issued for the southern shore of Lake St. Clair where high winds caused minor flooding Sunday.

An Environment Canada spokesman said communities in southeastern Ontario would probably have up to 10 centimetres of snow Monday. Not much melting is expected until temperatures increase later this week.

A provincial police spokesman said many communities retired their snow-clearing equipment last weekend when the province experienced record high temperatures.

A research scientist at the Horticultural Research Institute of Ontario in Vineland said apricots, peaches and cherries are already in bloom and there is no doubt crops already have been affected.

He said fruit farmers were in their orchards late Sunday spraying to protect crops against brown rot, which develops if temperatures climb and weather remains wet.

Environment Canada weather forecasters said the storm was caused by a disturbance which moved across Indiana Saturday night and was continuing eastward just south of the Great Lakes.

Hefty portion of abortions 'repeaters'

OTTAWA (CP) — Although the number of women here who had abortions in 1975 dropped 25 per cent, a disturbing number were repeaters says Lore Perron, national director of Arcal, Inc.

"I think the same trend is going on nationally," she said in an interview Monday.

"To me this means one thing — that very few Canadian hospitals, doctors or nurses are providing proper birth control and problem pregnancy counselling."

The Ottawa-based non-profit organization, which provides pregnancy, contraception, sterilization and abortion counselling, reports that 119 of the 859 women it helped to get abortions last year were repeaters.

"What really bothered me was that 14 of these women were undergoing their second abortion by saline induction," Mrs. Perron said.

"They were essentially going through labor and childbirth knowing they were expelling a dead fetus.

"The toll on their emotional health must be incredible."

Six of those who had abortions were aged 14 and under, 97 were between 15 and 17, and 285 were between 18 and 20.

"I teach high school sex education courses and the ignorance I come up against is frightening," Mrs. Perron said.

She believes sex education courses should be mandatory in teacher's colleges, nursing schools and medical schools.

"These are the people many of us turn to for our sex and birth control information — teachers, nurses and doctors — yet often they don't have adequate training in this area."

Mrs. Perron said hospitals which induce therapeutic abortions should have follow-up services to check on the mental well-being and contraceptive knowledge of their patients.

State fails in stay bid

WASHINGTON (AP) — The U.S. Supreme Court refused Monday to grant a temporary order permitting the continued enforcement of New York regulations prohibiting free abortions under Medicaid unless they are medically necessary.

The justices rejected a request by New York state officials for a stay of a March 10 decision of a three-judge federal court in Brooklyn that the state regulations are unconstitutional.

New York officials asked the ruling be stayed until they have filed an appeal with the U.S. Supreme Court and received a decision.

5-Inch Continuous
GUTTER
in baked enamel
NO SPIKES INSIDE HANGERS ONLY
Supports a Ladder
Heavy Gauge .032
479-7121
FREE ESTIMATES
B.C. ALUMINUM
3-11

P.S. The Time to Buy Is Now!
A Selection of
Harris Tweed COATS
Handwoven in Pure Wool
at the same price as 8 years ago!
69.50
PICCADILLY SHOPPE
1017 Government
4-26

Ford Dealer Limited Edition Sale

Look for great buys and a chance to win a great car.

Look for great buys on all cars during the Limited Edition Sale.
That's right—your Ford Dealer is now in a position to offer great deals and he's just waiting to talk business.
Come and choose from a wide range of cars, right on the spot, and see what he means by fast delivery.

1976 Ford Motor Company cars rated No. 1 in average Fuel Economy of the Big 3.
In the official U.S. EPA test report of September 1975, the 1976 Ford Motor Company cars rated Number One in fuel economy of the Big 3 auto makers, based on projected sales-weighted average fuel economy for simulated city/highway driving.

Look for the special values on these Limited Edition cars.
Buy now for extra value on these specially equipped, specially priced* cars. The Ford Torino—for full size comfort in a mid size car. The Mustang II, 2 + 2 hatchback, a small, sporty personal car. The elegant Ford Elite, styled and engineered in the Thunderbird tradition.

LIMITED EDITION MUSTANG II

LIMITED EDITION TORINO

LIMITED EDITION ELITE

* Based on manufacturer's suggested retail prices. Local retail prices may be less. Quantities are limited.

See your Ford Dealer before May 3rd.
You could win this Olympic Pinto.

Specially equipped Ford Olympic Pintos have got all the advantages of the popular Pinto, plus a striking paint and tape treatment, styled steel wheels, whitewall tires and a whole lot more.
To enter simply drop into your nearest Ford dealer, fill out an entry form and put it in the ballot box. Your dealer has contest details and no purchase is necessary.
It is planned that each week's winner of an Olympic Car will be announced that weekend on a CBC Hockey Night in Canada playoff telecast.
But hurry...contest ends May 3, 1976.

There's no time to lose.
See your Ford Dealer now!
FORD

The Daily Colonist.

"An Independent Newspaper . . . The Organ of No Clique or Party"

1858 — Published every morning except Monday by The Colonist Publishers Limited at 2621 Douglas Street, Victoria, B.C., V8W 2N4. Second class mail registration number 0516. All undelivered copies or any notices respecting changes of address are to be sent to the above address. Member Audit Bureau of Circulation — 1976

RICHARD BOWER — Publisher and Editor-in-Chief

A chorus of the four?

OVER-CREWING is claimed in the current agonizing over B.C. ferry finances. The claim is that the larger ships of the Dogwood Fleet are running each with 18 more personnel than called for by Canadian Steamship Regulations. This might have been suspected by observant users of the service concerned with talk of a doubling or more of fares to cut mounting deficits.

Be that as it may, the main issue in the costs question is being overlooked. Because there has been refusal in the past on the part of the federal government to comply with terms of B.C.'s union with the rest of Canada in the matter of transport linkage of the country, there is no reason to leave it at that.

It would seem that the provincial government is abandoning the issue when it should be pursuing it with the strongest possible representations to Ottawa.

Federal responsibility will be discussed in a variety of areas when the premiers of the four Western provinces have another of their heart-to-heart get-togethers Wednesday. Meeting in Medicine Hat, they will be talking about the constitution and transportation, among other things. And if it hasn't occurred to Premier Bennett, this might be the opportune time for a strengthening of B.C.'s hand in a new attempt to move Ottawa towards compliance with promises of Confederation.

The four premiers are unlikely to find accord in all matters under discussion, but on the subject of western co-operation, where they have worked out a number of united-front stands in recent years, it is possible there could be agreement on insistence that due aid be given this province with its floundering ferry finances.

Ottawa has refused to listen to B.C., despite its maintenance or subsidy of ferry links in the transportation systems in other parts, the Maritimes in particular. A chorus from the four would be difficult to ignore.

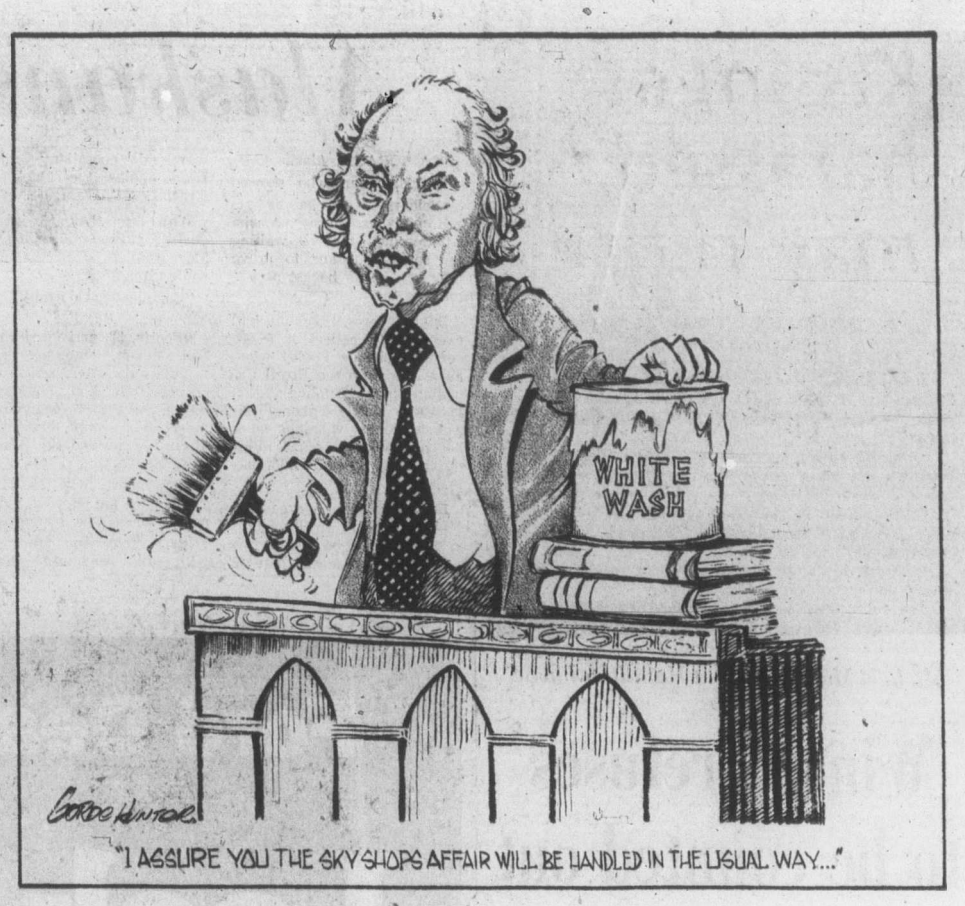

"I ASSURE YOU THE SKY SHOPS AFFAIR WILL BE HANDLED IN THE USUAL WAY..."

A great saving of lives

STILL AMONG US are those who hold that speed is only a minor factor in highway accidents—indeed that fast drivers are apt to be attentive and careful drivers. The latter point may be valid, except when the fast drivers are also impaired, or drunken drivers, or just too stupid to recognize dangers. But the advocates of permitting high speeds refuse to accept two facts. One is that speed increases destructiveness. The other is that speed deprives drivers of time to avoid accidents.

It is hard to believe, however, that anyone could find a logical major explanation except the reduction of British Columbia speed limits in October, 1974, for the decrease in highway deaths since then, an entirely new trend.

Highway fatalities totalled 559 in 1970, and increased to 636 in 1971, to 716 in 1972, and to 825 in 1973. In 1974, with only two months of lower-speed-limits driving, they climbed to 844—not nearly as much as in the previous years. Now the total is out for 1975: 717 highways deaths, down 15 per cent, a saving of 127 lives.

It is true that reduced driving because of increased gasoline prices may have contributed to this downturn in the highway death rate, as may more general use of seatbelts. These factors, however, are unknowns. And a chart put out by the B.C. Motor Vehicle Branch last fall shows quite clearly why reduced speed limits should produce a decrease in fatalities such as experienced last year.

In the speed range of zero to 10 miles an hour, according to the chart, the chance of death in an accident is one in 1,373. It increases very sharply in the 31 to 40 range, to one in 97, causing the Canada Safety Council publication Safety Canada to remark that in setting city speed limits at 30 in the early days of motoring, "perhaps our forefathers were smarter than we often realize."

There is not a big increase in the chance of death between 41 and 50 miles an hour, but from 51 to 60 it is rated at one in 31; from 61 to 70, at one in seven; from 71 to 80, at one in two, and over 80, at one in one.

The Canada Safety Council hastened to add one further point, and it is worth repeating:

"The fatality rate would be dropped still further if all vehicle occupants were wearing safety belts, and those who were injured would be considerably less hurt . . ."

British Columbia's Social Credit government is still quite close to the beginning of its term of office, and it is much concerned (like all of us) with lack of hospital accommodation and high hospital and health costs.

Australian hospitals have reported a 24 per cent drop in bed occupancy since seat-belt wearing became mandatory there. Has Premier Bennett the gumption to introduce similar legislation? There could be no better time.

Fuel distribution

Opportunity for B.C.

By EDGAR S. EFRAT

Obviously, one of the major concerns of the citizen in his relation to and with his government is how his pocketbook is affected by acts of government. Since government has no money of its own, its expenditures depend entirely on the take from the citizen.

Since the Social Credit government acceded to power in British Columbia, our pocketbooks have been hit hard — allegedly to replenish finances depleted by the previous administration. Income and sales taxes have been increased as have automobile and hospital insurance rates. We can look forward to substantial raises in ferry rates, and divestiture of non-profitable government ventures.

★ ★ ★

Some questions, however, should be asked: First, and perhaps the most trivial of all, what is the justification for sales-taxing Canada's Olympic coins? If these are coin of the realm, at $5 and $10 denominations in silver, and $100 in gold — officially issued by the federal government — how can they be taxed? By the same rationale, why are Olympic postage stamps not taxed? Will Bank of Canada notes be next?

Second, instead of incorporating the Princess Marguerite into the ferry fleet, as promised during the election, the government has been contemplating selling her. Our sea link with Seattle is important, not only for the importation of tourist dollars, but also for Canadians heading out. Has the possibility of a federal subsidy been thoroughly explored?

If the Maritime provinces benefit by federal largesse, since inter-provincial transport is involved, should not an international link be eligible, especially since there is a federal shipbuilding assistance program, that even helps build aquariums, as long as they float? The entire "inter-provincial" criterion for federal assistance should be scrapped in favor of the utility and utilization of the Vancouver Island connections to the mainland, which are part of the Trans-Canada Highway.

If the governments subsidize Highway 99, which becomes U.S. Interstate 5, why not support the parallel sea route? It alleviates the border-crossing hassle at Blaine.

★ ★ ★

The maritime services lack the ability to self-support. The B.C. system cannot do without disproportionally burdening the user; disproportionally to other ferry systems in Canada. The one-way eastward flow of federal revenue from the west poses an increasing danger to the stability of federation.

Third, if the government is concerned with economy, why increase the number of MLAs, as is now contemplated? To paraphrase Will Rogers, even now we should be glad that we are not getting all the government we are paying for.

Fourth, has the British Columbia government explored means to remedy its current fiscal debility without hurting the taxpayer? One major source of potential income comes to mind — controversial as it must be — the taking over of fuel distribution in this province. It has been done elsewhere; in Mexico, for example, where PEMEX — Petroleos Mexicanos—is the only gasoline available. Fuel sales here are barely competitive, if at all. The takeover cost could be defrayed out of revenue—that is how Saudi Arabia nationalized the oil companies operating there.

No one would be put out of work, although four different service stations at one intersection, an urban blight in any case, would become redundant. Former owners and employees, operating under a government franchise, could be relocated. The government would buy fuel wholesale and sell retail. It is already into the electric power and natural gas enterprises, so why not add gasoline and heating oil? The revenue derived from this public utility could be substantial, and there would be only a minimal need for additional bureaucrats, since the infrastructure is already in operation.

★ ★ ★

Oil companies supplying the government would still have sufficient return on their investment to continue searching for fuel, and there is no reason why the B.C. Petroleum Corporation cannot explore and develop its own fuel sources.

In any event, the Statutes of British Columbia (Revised Statutes 1948, c. 277) define "public utility" as the owner or operator of equipment or facilities for the production, generation, storage, transmission, sale, delivery or furnishing of gas, electricity, steam or any other agency for the production of light, heat, cold, or power to or for the public or any corporation for compensation.

It seems that about 40 years ago the legislature passed an enabling act for provincial distribution of fuel. Perhaps the time has now come to give serious consideration to the implementation of this act — if indeed it is on the books — in order to alleviate somewhat our ever increasing financial burdens.

Political atrocity

The silence about Cambodia

By LUBOR ZINK from Ottawa

On its promotion leaflet, the Canadian chapter of Amnesty International (a British-based organization which seeks the release of all political prisoners) carries a quotation from the works of French writer-philosopher Albert Camus: "We must realize that we cannot escape the common lot of pain, and that our only justification, if one there be, is to speak insofar as we can on behalf of those who cannot."

The left-leaning Amnesty International has been trying to live up to Camus' words. In its reports it has been speaking for "prisoners of conscience" in the dictatorships of Latin America, Europe and Asia. Its survey of torture allegations in more than 60 countries cried out on behalf of most of the victims of political inquisition. Last November, disproving suspicions of ideological bias, AI published its first detailed report on the terrible treatment of political prisoners in the Soviet Union. (Titled Prisoners of Conscience in the U.S.S.R., the report is available from AI Ottawa and New York offices, 2101 Algonguin Ave., in Ottawa or 200 West 72nd St. in New York, N.Y. 10023—for $2.50).

★ ★ ★

So far, however, AI has failed to speak openly and urgently on behalf of the victims of what appears to be the greatest political atrocity of our time, namely the forced transformation of Cambodia into "the most revolutionary society in the world."

It is now a full year since the mind-boggling process started with the eviction, at gun point, of some 2.5 million people from Cambodia's capital, Phnom Penh, by Khmer Rouge troops.

That evacuation of a teeming metropolis, including the sick and wounded in hospitals, must alone have killed tens of thousands in a matter of days. Since then, refugees reaching Thailand have sketched a horrifying picture of mass executions, starvation and epidemics claiming at least a million dead.

The reason given for silence about this disaster which dwarfs all other political atrocities of this terrible century is that the Khmer Rouge regime has isolated the country so completey that no documented information of conditions there is available.

★ ★ ★

It is true that no television crews are roaming Cambodia to capture the slaughter of about one million people (out of a total population of less than six million) in one single year. Nor are foreign journalists or diplomats, including the very few who accompanied the now deposed Prince Sihanouk on a rigidly supervised show visit from Peking, allowed to find out what's going on.

But is that a valid reason for silence? Hitler also did not let newsmen and diplomats in to see his concentration camps, his gas chambers and ovens. Nor did Soviet commissars ever allow international inspection of the Gulag Archipelago.

The absence of directly documented evidence did not, unfortunately, make these slaughter machines of modern totalitarianism any less real or less efficient. And there really was no lack of evidence, for refugees from both the Nazi and Communist "new society" brought fairly accurate reports on what was happening unseen and unbelieved by the outside world.

In Cambodia's case there are eyewitness reports by foreign journalists (for example by New York Times correspondent Sydney H. Schanberg) of the apocalyptic evacuation of Phnom Penh a year ago. Since then refugees who managed to reach Thailand and who continue to come across the Cambodian border have described what has happened in the past 12 months. Their accounts have been reported in major newspapers. Moreover, governments who have diplomatic representatives in Thailand have been kept informed by their embassies in Bangkok.

★ ★ ★

So there is really no justification for the official silence which provides a convenient excuse for the silence maintained by the churches, Amnesty International, the United Nations Human Rights Commission, and by all the comfortably complacent people in the "safe" countries who do not want to be disturbed.

I tried last fall, and again after Jack Cahill's report from Thailand last month ("Cambodia's Tragedy: Perhaps One Million Dead" in March 30 issue of the Toronto Star) to impress the enormity of the Cambodian tragedy on at least a few sensitive people in our politics and the electronic media.

★ ★ ★

Of the score or so politicians (including a clergyman NDP-MP) on Parliament Hill I approached with the available material, only three raised the issue in the Commons. All three got short shrift from the government with the excuse that no reliable information is available.

Anyone tempted to accept this hypocritical excuse for continued silence about the mass slaughter in Cambodia should re-read and ponder the Camus quote: ". . . we cannot escape the common lot of pain, and our only justification, if one there be, is to speak insofar as we can on behalf of those who cannot."

Copyright Toronto Sun Syndicate

The Now Society

"Darn, I forgot both your name and whose vehicle you write."

Today in History

The Canadian Press

1831—Royal William, first Canadian steamship, was launched.

1838—Martial law was revoked in Lower Canada after the revolution.

1947—India decided to remain in the Commonwealth.

1959—Liu Shao-chi succeeded Mao Tse-tung as chief of state of Communist China.

Sense of familiarity

Iceland's game of names

By IAN MATHER from Reykjavik

A stranger confronted by the rows of doors bearing neatly printed names like Greta, Elisabet, Margret and Helga might wonder just what sort of establishment he has wandered into.

In fact, the building concernd is a department of the Icelandic government, and the young ladies in question are perfectly respectable secretaries with their names on the doors of their offices.

The building is typical of office blocks in this capital city. For Iceland is probably the only country in the world which does not use surnames. Everyone is known by his or her first name.

It's a tradition fostered by the Icelandic government to preserve the culture and identity of Iceland's 218,000 inhabitants, and few exceptions to the rule are permitted.

★ ★ ★

Here is how the system works. Suppose Olaf has a son and calls him Magnus. Magnus is simply Magnus "son of Olaf" or Magnus Olafson. If he in turn has a son whom he names perhaps Eric, Eric becomes Eric Magnusson.

Daughters, too, take their father's first name. If Olaf has a daughter, Helga, she will be Helga Olafssdottir, "Olaf's daughter."

On marriage, women retain their own names. For Icelanders travelling abroad this can sometimes be a cause of embarrassment. Suspicious hotel receptionists noticing that an Icelandic couple do not have the same surname on their passports tend to assume that they are not married. In the age of permissiveness this does not matter so much as it used to, but as a special dispensation the Icelandic government now allows married couples to indicate a common "surname" on their passports.

For Icelanders themselves the system has a number of advantages. As a small nation it increases their sense of common identity. Icelanders always use first names to each other, even to superiors at work. Only the prime minister and the bishop are sometimes accorded the title "Mr.", but then it is always "Mr. Geir", his first name, never "Mr. Hallgrimsson." But most people prefer to call him "Geir" or "Premier."

★ ★ ★

This sense of familiarity is reflected in Iceland's social system, which has no class barriers, and no rows of intermediaries between ruled and rulers. If the man in the street wants to ask the prime minister a question or to make a complaint, he simply rings him up at his home.

For foreigners, the system can be confusing. The Icelandic telephone directory lists subscribers in the alphabetical order of their first names. To find the person you want you need to know all his names, and preferably his occupation as well since this is always listed after his name. For there are eight pages of Jons in the Reykjavik book, six pages of Olafurs, and nine pages of Gudmundurs.

The few exceptions allowed are Icelandic citizens who live more or less permanently abroad, and a few families of Danish extraction who already had conventional surnames before the present system was formalized by a law some 50 years ago.

Icelanders pride themselves on their Viking descent, although they are in fact a mixture of Norwegian immigrants and of Irish slaves whom the Norsemen brought with them from Ireland to work on their farms when they settled in Iceland from the ninth century onwards.

Occasionally, a child's second name is derived from its mother instead of its father. This sometimes happens when the father dies before the child's birth. Until ten years ago the mother of an illegitimate child had to identify the child's father and give the child its father's first name.

As Iceland has traditionally had a high illegitimacy rate, and currently has the highest rate in Europe, this was frequently a cause of embarrassment, especially in the many enclosed fishing communities dotted around the coastline. So ten years ago the law was changed to allow a mother to giver her illegitimate child any name provided it was Icelandic.

Twenty years ago the government decreed that all foreigners wishing to become Icelandic citizens must take an Icelandic name, and around 60 a year do so. Most take a name that bears a phonetic similarity to their own, but for some foreigners this presents problems.

★ ★ ★

A Jewish musician who settled in Iceland after leaving Nazi Germany changed his name from Robert Abraham to Robert Abraham Ottosson, as his father's name was Otto.

The world famous musician Vladimir Ashkenazy, who now lives in Iceland with his Icelandic wife after fleeing from Russia, objected to changing his name on the grounds that his was an established name on the international concert platform. So the government granted him a special dispensation.

Most names are from the Bible—90 per cent of Icelanders belong to the Evangelical Lutheran Church. But with the decline of religious influence, pagan names are beginning to be used again. Icelanders are being named Odin, Gylfi (a sea god), Hulda (a type of fairy), Breiga (god of poetry) and Freyr (god of fertility).

Whether a name is acceptable is usually decided by the baptising clergyman. If there is a dispute it goes before a municipal judge and, if there is still a problem, the philosophy department of the University of Iceland is called in.

★ ★ ★

Most Icelanders admit that their unique system of naming would not work in bigger, more complex societies. But they argue that in a country the size of Iceland, where man is in a constant battle with the elements, it helps to know who is who and what each person's specialty and capability is.

"The ideal size for a country is one in which you can remember immediately who to turn to for whatever you need."

OFNS — Copyright

Kissinger harassed, may retire

By BRUCE LEVETT from Washington
The Canadian Press

Henry Kissinger, whose rumbling monotone has been the guiding voice of United States policy-making for nearly eight years, may step out as secretary of state within the next 12 months.

Few who predict his departure believe the embattled secretary will leave before next November's presidential election—few believe he will stay much beyond that.

Little more than two years ago the 56th secretary of state, co-winner of the 1973 Nobel Peace Prize, was lauded abroad as the "man of miracles."

At home the crowd cheered when he entered Madison Square Garden for a hockey game.

The polls listed him No. 1 among the most popular figures in the U.S. at that time.

Today, he is reviled as "an evil Chamberlain" who has turned the concept of detente into a policy of appeasement of the Soviet Union.

Rogers C. B. Morton, towering, white-haired former secretary of the interior and President Ford's campaign manager, says he does not expect Kissinger to stay in office "beyond this year."

Melvin Laird, chubby former secretary of defence and close Ford political adviser, is quoted as saying "we will have a new secretary of state in the next Ford administration.

"Henry knows that. He will bow out."

John Scali, former U.S. ambassador to the United Nations, said at one point that if Kissinger failed to persuade the Soviet Union to abandon its Angola involvement, he would become "a tempting political target as the election year heats up."

"I'm not sure he will want to be remembered in history as the man whose latter-day tactics and policy influenced the course of an election," Scali said.

Kissinger tried to convince the Soviet Union to back off in Angola but his efforts were frustrated by a Democrat-controlled Congress no longer acquiescent after the late-1974 elections. As Scali predicted, Kissinger became a political target.

◆◆◆

Henry Kissinger stepped alone into the spotlight of U.S. affairs early in 1974 at a time when the country desperately needed a figure untouched by Watergate and the graft and scandals which had brought down a vice-president and which were already toppling a president.

In Cairo, the president of Egypt hailed him as the "man of miracles."

As that year waned, however, demonstrators in Jerusalem were parading with placards emblazoned "Kissinger—burn oil, not Jews." Pickets in New Delhi chanted "Kissinger Go Back."

And at home, almost in sight of the White House, work crews painted out the spray-can sentiment "Killer Kissinger" from a bridge abutment.

New York Times commented:

"Kissinger . . . once seemed able . . . to rival King Canute and command the tides of history. His latest appearance . . . is more that of the desperate Dutch boy holding back the flood."

Under Richard Nixon, to whom Kissinger later was to refer as "our meat-ball president," Kissinger had the backing and guiding hand of a man well-versed in international affairs—backing and guidance that has appeared less strong under Ford.

Even then, critics were asking how much a ringmaster introducing the act and how much a puppeteer pulling the strings was Nixon to Kissinger.

As Nixon came increasingly under fire, critics who had not been inclined to take on the presidential pet began to let their pent-up frustration burst open.

The first open indication of Kissinger vulnerability came in Salzburg during a trip with the president.

There, unexpectedly, the secretary of state threatened to resign unless given a clean bill of health by the Senate in regard to resurrected charges that he had been involved in the bugging of telephones of reporters and his own staff.

He got the absolution, but there was a widespread reaction in the press to the effect that nobody—including the secretary—was indispensable.

A flashpoint came a year ago when Kissinger attempted to circumvent laws calling for a severing of aid to any country—in this case Turkey in her incursion into Cyprus—that used U.S. weapons for any purpose other than defence. It was a fight that brought him into continuing conflict with Congress.

Senator Thomas Eagleton (Dem. Mo.) summed up Senate anger:

"Our distinguished secretary is famous for his tilts," Eagleton said.

"He tilts toward the junta in Chile, he tilts toward Thieu in Vietnam. His most famous tilt was his pro-Pakistan tilt. His current tilt, his pro-Turkey tilt, is no wiser than the others."

◆◆◆

Kissinger's successes in opening relations with China, his early pursuit of detente with the Soviet Union and the championing of the cause of nuclear arms control had muted dissent under Nixon.

His success in negotiating the Arab-Israeli disengagement in 30 days of non-stop shuttle diplomacy through the Middle East was regarded as a brilliant coup.

But even this dimmed with time until eventually Davar, the Tel Aviv newspaper which traditionally supports the Israeli government, commented:

"It is doubtful whether the secretary of state will succeed in regaining his lost image of miracle worker."

The department continued to lose good men under the more demanding Kissinger. Others were shifted to make way for Kissinger's favorites.

It was Admiral Elmo Zumwalt, retired chief of naval operations, who said "He treats the people who work for him abominably, making impossible demands on their time and energy and often screaming and cursing and sometimes even throwing office equipment at them."

It was also Admiral Zumwalt, who seeks to become Democratic senator from Virginia, who said—comparing him to Neville Chamberlain, the British prime minister accused of appeasing the Nazis—that Kissinger had become "an evil Chamberlain."

Zumwalt said the 1972 arms limitation agreement with Russia was "a bad bargain" and that "the U.S. could have gotten a better bargain if Henry Kissinger had negotiated more skilfully."

Senator Frank Church (Dem. Idaho) and candidate for Democratic presidential nomination, criticized Kissinger's strong post-Angola statements that Cuba should curb her global ambitions.

"Kissinger's sabre-rattling should be stopped," Church said. "American foreign policy should be taken out of the hands of these compulsive interventionists."

Ronald Reagan, former movie star, former governor of California and now fighting Ford for the Republican presidential nomination, has accused Kissinger of accepting the Soviet Union as the dominant power in the world today and attempting to negotiate the best "second best" position possible for the U.S.

Kissinger has said that if he ever became a political liability to Ford, there would be "no problem" about resigning. Attacks on U.S. foreign policy were becoming personalized against him, he said, "because I'm relatively well known, because this is an election year, because people with a certain power are inevitably attacked."

Ford has said for the record that Kissinger can stay as secretary as long as he likes.

"Not only do I detest all those dumb jokes they're telling about me, Henry, but I don't even get half of them!"

South Africa debate grows over future of apartheid

By BRIAN JEFFRIES from Johannesburg
An AP News Analysis

Victorious black-African nationalism in neighboring countries and growing pressure for change at home have led to a major debate within South African's government white minority over the future of apartheid, the country's system of strict racial segregation.

From Prime Minister John Vorster's National party to the liberal fringes of the opposition, the four million South African whites who govern about 18 million blacks hope for a peaceful resolution of the growing demand for majority rule.

There is increasing support among whites for action to give apartheid a more "human face" by allowing blacks, colored (those of mixed race) and Indians a greater say in their own and the country's affairs and by easing racial-discrimination laws.

Although there is still strong resistance to change within the National Party, the architect of apartheid, there is also an awareness that time may be running out for white rule. This has been accentuated by the advent of black rule in the nearby former Portuguese colonies of Angola and Mozambique and increasing racial tension in neighboring Rhodesia, where 274,000 whites rule 5.7 million blacks.

Alan Paton, the South African author and longtime opponent of apartheid, summed up the feelings of white liberals recently:

"Everyone with any claim to political intelligence, everyone who realizes the white can no longer rule with the gun, that he can no longer rule without consent, and that in some way power must be shared, also realizes this is the crisis in our history."

The Nationalists have governed South Africa for the last 28 years, supported by an overwhelming majority of the whites, the only race allowed to vote. It is widely accepted that greater power sharing among the races can only be achieved peacefully through the party.

The Afrikaans-language press, the Nationalist mouthpiece, has launched a campaign for a major rethinking of policy. A recent series of articles indicates widespread support within Nationalist circles for an easing of apartheid restrictions, something unthinkable a few years ago.

Recommendations include a strong commitment to eliminate racial discrimination eventually, creation of an "umbrella body" with representatives of all races to make decisions on a consensus basis, rapid advancement of black tribal reservations toward independence, political accommodation of the millions of blacks living outside the reserves and rapid development of colored and Indian councils as representative bodies with considerable powers.

Political analyst Graham Fysh predicted that the pace of change inevitably will be slow.

"The government alone has the power to act, and only it can bear the responsibility for its actions," he said in a recent article. "For this reason any changes that might come are likely to come slowly as the changing blueprint for the future is quietly unfolded and implemented."

To the editor

VICTORIA B.C. 16 I '76 METER 554664 CANADA .08

Dining rooms

It is very regrettable that both our previous NDP government and our present Social Credit government are in favor of eliminating dining rooms on our ferry fleet.

Dining in the dining rooms is one of the remaining civilized pleasures a citizen or tourist can enjoy, in contrast to the sloppy, unappetizing slam-bang-and-get-with-it-buster cafeteria facilities which are to substitute.

The reason given is that the dining rooms don't pay for their costs. This is, of course, nonsense. Any good city restaurant turns a nice "free enterprise" profit with the same prices and services.

On the other hand one must ask why the dining room in the Legislature in Victoria is not to be eliminated. As we all could read recently, a club steak dinner there can be had by M.L.A.s for about $2.25, certainly can not even begin to pay for its costs and those of running this dining room (food, salaries for cooks and waiters, laundry, maintenance, cleaning, lighting, heating, etc.). How come that $45,000 legislators and ministers can have their dinners served in luxury and with ridiculously low prices subsidized by the taxpayers of the land, but taxpayer's little old aunt Maude must pay twice or three times as much in a ruddy cafeteria when visiting him on the Island or on the Mainland? Free enterprise, I guess. Or is it a matter of privilege taken ? or moral corruption?

I think the government should reconsider this idea. It should provide good food for reasonable prices without profit but covering the costs in both formal dining rooms and simpler cafeterias on our ferries. This will maintain our reputation as good hosts to our visitors, will retain for us some small pleasure and will save 450 jobs.

EBERHARD SCHULENBURG,
121 Government St.,
Victoria.

Strike

I want the right to strike! As a Canadian taxpayer I am one of the few people in this country without a say in government, without the right to organize and without the right to withhold my services. My services consist of paying for every scheme that our various governments can invent to waste your money and mine. Why do I want to strike? A couple of examples:

Some time ago Ottawa started a plan to teach French to civil servants and, in some cases, even their wives. Government employees were sent to Ottawa, at public expense, for full-time language training. They even received raises in salary upon completion of the program! Millions of dollars were spent to teach French to people who live where it's never spoken. Across Canada the most frequently heard comment about the program was, "What a waste of time and money." Guess what! A few days ago, Keith Spicer, one of those behind the program, announced that it is a waste of time and money! Was it immediately discontinued? Not likely!

If that example doesn't bother you, think about this one:

The B.C. government has raised car insurance rates, sales taxes, tobacco taxes, hospital rates and personal income taxes. It's almost certain that they'll also raise ferry rates. They justify all these costs to the public by bleating about "saving and sacrifice." While we're saving and sacrificing, our government is running a private airline for the exclusive use of elected officials and civil servants. Those on government payrolls don't have to rub elbows with the common herd by flying on the regular airlines — they fly at our expense on executive jets which are based at Victoria airport. Many of the flights that this "airline" runs have more crew members than passengers! Don't get the idea that this is seldom happening — the B.C. "saving and sacrificing" government runs hundreds of flights each month for the privileged "public servants." All this at a time when we're being urged (by government, naturally) to save oil.

Still not in a rage? If you're not, then you, along with most of us, deserve the government you get.

I, for one, want the right to strike!

JOHN TAYLOR,
Victoria.

Redistribution

With a few more tunnel-visioned guardians of our electoral process, the like of who are continually complaining about the Vancouver East byelection, we will soon be able to lay democracy to rest in B.C.

I would point out to all these "Gold Medalists in the political sciences," that, despite his loss, Dave Barrett polled more votes in the December election than any other candidate save four, Messrs. Davidson, McClelland, Kerster and Nielsen.

Barrett collected about 18,000 votes and lost his seat. Consider the heroic feat of the "Little Chief," Frank Calder, who swept back into office with the impressive total of about 900 votes.

To all you who feel that the will of the people has been defied, and want a worthy cause to champion, the word is redistribution.

Social Credit received about 50% of the vote in December, and have well over a 2-1 majority in the Legislature, while the NDP garnered about 40 per cent of the vote for about 30 per cent of the seats.

I am not bemoaning the Socred victory, after all the NDP slipped in with 39 per cent of the vote in '72.

We do not require a return to the single transferrable vote that allowed Social Credit to slip in in '52, but we badly need redistribution to fetch a semblance of democracy back to this province.

Who knows? Someday we just may elect a truly majority government in B.C.

K. G. WHALE,
2887 Neptune Cres.,
Burnaby, B.C.

Seat belts

With regard to your article on the mandatory use of seat belts in Ontario and the U.S., I would like to point out (from experience) that seat belts can be the cause of death and serious injury in side-on collisions common in city traffic.

They may be great for head-on collisions on the highway, but suicidal in city traffic.

C. C. CHRISTIE,
258 Gorge Rd. E.
Victoria.

"I hope you aren't the "dimpled attractive swinger from the A-1 Dating Bureau!"

Erma Bombeck

Do you know what Mayva said to me the other day? She said, "You are under stress."

"Why would you say a thing like that?" I asked.

"Because you just dusted the coffee table with a deodorant. Besides, you don't seem to have any energy anymore."

"A lot of people rest between chewing while they eat," I said defensively.

"Ice cream? I'd like to see you get into some kind of a meditation technique. I can't tell you what it's done for me."

"I know what it's done for you," I said. "You're so content you're no fun anymore. A REAL friend, Mayva, is fat when you are fat, depressed when you are depressed, and overdrawn when you are overdrawn. I liked you better when you cried when you returned empties to the recycling centre."

"You don't mean that," she said gently. "It's not that I have any fewer problems than you do. I'm just able to handle them better. What would you say if I told you all it takes for peace of mind is a few minutes out of each day sitting in a chair relaxing with your eyes closed?"

"You show me a woman sitting in a chair in the middle of the day with her eyes closed and I'll show you three kids having a peanut butter orgy!"

"Just try it," she pleaded. "Here, just sit in this chair and get comfortable."

"I hear flushing!" I said, gripping the arms of the chair.

"Just put everything out of your mind."

"Listen! Are those marbles in the cold air ducts?"

"It would help if you had a mantra."

"I'm not that cold, but there's probably one in the hall closet."

"No, a mantra is a thought-sound — a word that we use to meditate on and reduce mental activity."

"Do you have one?" I asked. (Mayva nodded.) "Then, maybe I could borrow yours."

"I can't do that," she smiled. "I can't even tell you what my mantra is."

"That's terrific!" I said. "When you were pregnant, I offered to carry the baby for you and you can't even loan me your mantra for a few minutes. It's all right. I'll get my own!"

They tell me they found me in my chair 40 minutes later. The kitchen was a disaster area, the front door was open, there was no hint of dinner, the phone was ringing, and the dog was eating cottage cheese out of an ashtray. They found me rocking back and forth with a smile on my face reciting over and over "Paul Newman . . . Paul Newman . . . Paul Newman . . .

PRIME 55 ACCOUNT

Now is the time to SWITCH!

Switch to a Prime 55 Account before May 8th and we'll turn back the clock.

The banks calculate their semi-annual interest on April 30th. Wait for it. Then switch to a Prime 55 Account. Open a Prime 55 Account with Westcoast Savings up until Saturday, May 8th, and we'll back-date your deposit to May 1st. Because we want you to earn our high 8¾% interest rate on your free chequing/savings account.

That's only one Prime 55 advantage. Compare the rest.

★ Our new One Year Guaranteed Investment Certificates can be cashed anytime . . . with no interest penalty.
★ ¼% Bonus paid on all investment certificates held to maturity.
★ Interest is paid monthly on your free chequing/savings account. And there are no service charges. Write all the cheques you wish . . . free!
★ It's a complete money management service for people 55 and over. The plan other financial institutions try to copy.

"Better than money in the bank!"

WESTCOAST SAVINGS CREDIT UNION

VICTORIA 239 MENZIES STREET, 386-6355.
OAK BAY 2067 CADBORO BAY ROAD 595-1432.
ESQUIMALT 522 ADMIRALS ROAD. 382-8215.
COLWOOD COLWOOD PLAZA. 478-5534.
SOOKE 6689 SOOKE ROAD. 642-5322.

PROVINCIAL COURT

"If there isn't some definite deterrent, people will say it's a minor matter" when it is not, Judge Harold Alder said Monday in Victoria provincial court in a case of trafficking in marijuana.

Because of that, Alder sentenced Randall Peter Ginger, 26, address not known, to a jail term of 88 days to be served on weekends and a probation term to cover the 44 weeks.

Ginger was found guilty March 23 after a trial of a charge resulting from an incident Oct. 23, 1975, in and outside a downtown beer parlor.

Prosecutor Derek Finall said a private citizen complained Ginger had offered "to sell him some marijuana in the beer parlor." The citizen stalled and phoned police, who gave him a marked $20 bill. The citizen went back to Ginger and made the deal outside the beer parlor where watching officers arrested Ginger.

Alder said the bad points of the case were that it was a serious offence "done deliberately and for profit." But the good points were that Ginger had no previous record and "shows great promise" in education, which is "something that we like to encourage and we like to see."

□

In the court section of Judge Blake Allan, a plea of guilty was entered by Arthur Duarte Lima, 21, of 2320 Howard, to a charge of possession of MDA Dec. 30, 1975 in Victoria for the purpose of trafficking.

Prosecution and defence lawyers said Lima was arrested in a car on a parking lot at 1961 Douglas with 31 capsules of MDA and admitted selling to other occupants of the car at $4 a capsule. Lima owed money to a former co-worker, who had asked that evening for the money, then had suggested working off the debt by selling the MDA.

Allan asked for a pre-sentence report to determine if the others in the car were school children and set sentencing for May 14.

□

Five of six persons formally charged April 19 with importing marijuana April 14 at the Douglas border crossing on the B.C. mainland chose trial by judge without jury and indications were the sixth would make a similar choice next Monday.

Allan remanded the case for a week so prosecution and defence lawyers could agree on proposed dates for a preliminary hearing likely to take three weeks.

Bail has been refused for George Falkner, 50, of Texada Island, and Robert Seinen, 24, of West Vancouver. Gerald Garton, 24, of Surrey, and Steven Spigel, 24, of Vancouver have been unable to raise bail. Beth Baker, 24, of Texada Island, and Janny Seinen, 25, of West Vancouver, are free on own-recognizance bail.

□

In the court section of Judge William Ostler, a one-year term of probation and an order of 75 hours of community-service work made up the penalty for Adrian Karl Pollhammer, 17, of 1041 Clair.

He pleaded guilty to a two-count Victoria charge of theft of 10 items during the night of April 9-10 from at least two cars parked in the 1600 block Earle and the 100 block Wildwood.

Prosecutor Peter Birkett said the owner of one car caught Pollhammer as the car was being ransacked in front of his home and held the youth until police arrived.

□

In the court section of Judge Douglas Campbell, a higher court trial was ordered for Victoria area resident Kenneth Graham Moorhouse, 28, following a preliminary hearing of a Saanich charge of escaping Dec. 16 from Wilkinson Road jail.

Advertising brings product information to you.

CANADIAN ADVERTISING ADVISORY BOARD

Why you should let H&R Block worry about your income taxes.

We are income tax specialists. We ask the right questions. We dig for every honest deduction. We want to leave no stone unturned to make sure you pay the smallest legitimate tax.

Get a little peace of mind.

H&R BLOCK®
THE INCOME TAX PEOPLE

1680 Douglas St. Tel: 386-0012
100-C Burnside West Tel: 384-4222
OPEN MON.-FRI. 9:00 a.m. to 9:00 p.m.
OPEN SATURDAY 9:00 a.m. to 5:00 p.m.
NO APPOINTMENT NECESSARY

Up-Island Offices:
DUNCAN NANAIMO PORT ALBERNIA
COURTENAY/COMOX CAMPBELL RIVER

Also in the Bay. Sears Woodward's

Open Regular Store Hours

THIS WEEK AT Woodward's Garden Centres

Woodward's Mayfair Outdoor Garden Centre on Sale April 27th to May 1st

Begonia Plants
Strong, study plants in red, pink, yellow, copper, white and salmon colors. Grown in 3-inch bands, ...Each **49¢**

Geraniums
Ideal bedding out size in reds and pinks. Grown in 3-inch bands.....Each **79¢**

Marigolds
The ideal border plant in various colors and varieties. ..... Basket **79¢**

Petunias
Both single and double varieties are available in numerous colors. Basket **79¢**

Rose Bushes
No. 1 grade B.C. grown in a large assortment of colors and varieties. Each **2.29**

Store Hours: 9:30 a.m.-5:30 p.m. Monday 'til Saturday. Evening shopping Thursday and Friday 'til 9:00 p.m. Phone 386-3322.

The Sport set's at Woodward's with a stunning collection of fabrics . . . just what you need for a high fashion score

SPORT SET

Co-ordinated both in color and style, expressly for Woodward's, this beautiful collection of fashion fabrics spotlights the newest trend in dressing. Put yourself together in easy mixer separates and polish up on the current sport scene. But that's only the beginning. They're perfect tote-bag packers for long weekends or vacation and for all the summer fun-times and happenings ahead. Come see the start of something great!

59" Morocco Gabardine
100% polyester .....Price per yd. 7.00

59" Tropical Suiting
70% polyester, 30% viscose.
Price per yd. 6.00

59" Sheen Gabardine
100% polyester .....Price per yd. 7.00

44" Satin Prints
100% polyester .....Price per yd. 7.00

36" Homespun Prints
Florals and stripes. 100% cotton.
Price per yd. 3.50

Woodwards' Fashion Fabrics, Second Floor

Woodward's Mayfair, phone 386-3322.
Store Hours: 9:30 a.m.-5:30 p.m. Monday to Saturday.
Evening shopping Thursday and Friday 'til 9:00 p.m.

Woodward's

IN the LEGISLATURE

Emergency debate on living cost shot down

An atempt to get an emergency debate on the rising cost of living failed in the Legislature Monday, as the house settled back to business after the Easter break.

As soon as the question period was over, Opposition Leader William King, citing a 2.4-per-cent increase in the cost-of-living index, asked for the emergency debate.

The increase, he said, meant that food prices had increased about 25 per cent, while other items accounting for the increase were increases in car insurance, a higher sales tax, home heating fuel and transit costs.

Premier Bennett countered by offering to change the agreed-upon order of business before the house and debate the government's Anti-Inflation Measures Act.

Speaker Ed Smith ruled the request for emergency debate out of order, since the increasing cost of living was a continuous, not an emergency, concern.

□

Don Lockstead (NDP—Mackenzie) suggested there could be conflict of interest in the recent awarding of a development permit for a marina near Sechelt.

Lockstead asked Environment Minister William Nielsen if there was any significance in the fact that the developer of the marina at Porpoise Bay, Len Van Egmond, had been an active worker for Social Credit in last December's election campaign.

Nielsen said all applications for development received the same consideration from his department.

A year ago an application for development of the marina was turned down because of pollution hazards. Developer is Halfmoon Bay Estates Ltd.

□

Racetrack gamblers topped the one-million mark in B.C. for the first time in horseracing history last year.

They gambled $79.7 million of which the government claimed $6.3 million in betting taxes — an increase of 20 per cent over the previous year.

In addition, the government collected $53,473 in sales taxes on claimed horses and $12,748 through the then 5-per-cent sales tax on bills of sale.

Total revenue from racing, reported in the annual report of the B.C. Racing Commission tabled Monday, was $6,469,186.

□

Premier Bennett and two cabinet ministers leave Victoria at noon today for the premier's first major conference since taking office Dec. 22.

Their destination is Medicine Hat for the western premiers' conference. On the agenda are transportation, the Canadian constitution, fiscal arrangements and cost-sharing programs, agricultural stablization and western provincial co-operation.

In the premier's party are Transport Minister Jack Davis, Agriculture Minister Don Phillips and provincial staff members Mel Smith (constitutional law), Glen Chestnut (transportation), Allan Puttee (finance), Dan Campbell (inter-governmental affair), and John Arnett (press secretary).

The conference is scheduled for Wednesday and Thursday.

More than 150 houses were bugged under the Protection of Privacy Act in British Columbia last year.

The annual report for 1975 on the act, tabled by Attorney-General Garde Gardom Monday, showed the department authorized police to bug 134 private homes, 21 temporary homes, 62 commercial premises and two vehicles.

As a result of the buggings, 135 people became known to police.

Authorizations were granted for investigation of numerous Criminal Code offences including 46 for conspiracy and 18 for possession of stolen property. Authorizations were also granted for 40 narcotics investigations.

The report says the act was used extensively by investigators of major crimes and while it was a help in solving some crimes, its restrictions tended to tax manpower and impose heavy financial burdens.

□

Premier Bennett refused again Monday to set the date for the Vancouver-East by-election.

He was asked by Alex Macdonald (NDP—Vancouver East) if "with the enumeration long complete" he was ready to say when former premier David Barrett would get a chance to seek re-election.

The enumeration of Vancouver East was completed about 10 days ago but Bennett said he had not yet received the report from provincial electoral officer Ken Morton.

When he does, he said, "a decision will be made."

Officials jailed in building fall

MANILA (Reuter) — Six engineers and building officials have been jailed in connection with the death of 315 persons in a building which collapsed during an earthquake almost eight years ago. The men were sentenced to a minimum of four months each on charges arising from the deaths and from injuries to 148 other persons when the five-storey Ruby Tower collapsed Aug. 2, 1968.

LOCAL and LONG DISTANCE MOVING
RELIABLE TRANSFER OF VICTORIA LTD.
Member of United Van Lines
388-6466 4-11

Sleep in a Cloud
a cloud of pure goose down. Go European with a Daniandown quilt, for the most natural sleep you'll ever know.
Victoria General Store 383-6133
Vancouver: Selberg's. 266-4750

ACADIAN 400
The 4 year old rye that will pleasantly surprise you when you buy it and when you taste it!
ACADIAN 400
the surprising rye.

Johnson & Johnson Baby Month
babies all ages with savings at Woodward's

Johnson's Baby Powder
Pure, soft and silky powder made from the finest talc agrees with even the most sensitive skin.
9 oz. Sale Price ..... 91¢
24 oz. Sale Price 1.89

Johnson's Baby Oil
For newborns in the bath, after bath and diaper changes for older babies. Great skin care for adults too. A perfect makeup remover.
250 ml. size Sale Price 1.39
450 ml. size Sale Price 1.97

Johnson's No More Tangles
Use after every shampoo. Spray on, comb through — there's no need to rinse it out. Removes snarls and tangles.
12 oz. Sale Price 1.59

Soff Puffs
Absorbent balls for special baby care, first aid and many other personal uses. 250s. Now economically priced.
Sale Price 1.09

Johnson's Baby Shampoo
Gentle and effective shampoo leaves all types of hair bright and soft.
225 ml. size Sale Price 1.19
450 ml. size Sale Price 1.97

Johnson's Baby Lotion
Soothes baby's delicate skin, keeping it smooth and soft. Also an ideal hand and body lotion.
450 ml. Sale Price 1.97

Johnson & Johnson Swabs
Absorbent swabs are ideal for baby care, first aid and personal hygiene. Extra cotton on exclusive plastic sticks.
400s Sale Price 1.69

Johnson's Baby Soap
Extra pure castile coap for gentle cleansing. Contains baby cream for added smoothness.
Triple pack Sale Price ..... 69¢

Soff Puffs
Absorbent balls in the new triple size. For Baby care, first aid and a host of grooming and beauty uses.
100s. Sale Price 1.23

Woodward's Stores (Drugs) Ltd., Main Floor.

Woodward's Mayfair, phone 386-3322. Store Hours: 9:30 a.m.-5:30 p.m. Monday to Saturday. Evening shopping Thursday and Friday 'til 9:00 p.m.

Woodward's

If you're 60 or over... 6 free banking services (and more)

Ask about "Sixty Plus" at any Royal Bank branch.

Toronto trading

TORONTO (CP) — The Toronto stock market was mixed at the close of moderate trading Monday.

Analysts attributed the market's general uncertainty to the similar trend at New York, where the Dow Jones industrial index continues to hover around the 1,000-mark.

Among the largest blocks traded were 49,500 shares of Emco Ltd. at $8¾, 46,500 Ocelot Industries at $13½ and 25,000 Fraser Cos. A at $25⅞.

On the options market, 104 contracts were traded compared with 127 Friday.

Trading was halted on Gulfstream Resources shares about 3 p.m. pending release of news. The issues were offered for trading at the opening following a two-day halt called Thursday shortly after that day's opening. The company had reported encouraging results from oil wells in the Arabian Gulf offshore Qatar in which the compasy has a 5-per-cent interest. Shares were up 2 cents to $1.58 immediately before Monday's halt.

Among industrials, Fraser Co. A rose 1⅞ to $25⅞, Lincoln Trust 1⅛ to $16, Inglis Ltd. 1 to $14¼, Falconbridge Nickel ¾ to 41¾ and Fraser Co. A 1⅞ to $25⅞, after reporting first quarter earnings at 78 cents a share, up from 62 cents.

CLOSING AVERAGES

154 Industrials	192.57	−0.13
12 Golds	292.93	+3.59
29 Base Metals	90.17	−0.27
29 Base metals	90.17	−0.27
19 Western oils	222.39	+0.24

Volume 2.16 million

BOX SCORE

	Mon	Fri.
Issues traded	649	681
Advances	204	210
Declines	206	194
Unchanged	239	227
New highs	—	23
New lows	—	13

ACTIVE STOCKS

Vol.		Close	Chge.
50900	Emco	8⅞	+⅜
40100	Trcn Pipe pfd D	52¾	+½
33160	Guard Cap Grp	4.25	+.10
25140	Fraser Com	25⅞	+1⅞
24161	Imp Oil A	23	−¼
23993	Algoma Steel	26⅞	+⅛
20100	Wstcst Trns pfd A	53	+¼
19172	Can Pacific	17¼	+⅛
16700	Tomomont Ind	2.20	−.05
16655	Alcan Alum	28⅝	+⅛

Group Averages

Banks	301.20	−1.59
Beverages	264.61	−2.07
Chemicals	131.86	−0.78
Communications	374.56	−0.12
Construction material	199.31	+1.41
Food processing	279.97	−1.47
Gen. manufacturing	185.14	+0.31
Industrial mines	137.82	+0.22
Merchandising	350.88	+1.52
Oil refining	199.32	−1.37
Paper-forest products	127.45	+0.23
Pipelines	169.01	−1.06
Real estate	165.70	+0.91
Steels	219.80	+0.77
Trust and loan	234.85	+1.78
Utilities	144.67	−0.19
Miscella neous	138.07	+0.25

Up 9, Down 8.

Distributed by CP
Toronto Stock Exchange—April 26

Complete t a b u l a t i o n of Monday transactions. Quotations in cents unless marked $. z—Odd lot, xd—Ex-dividend, xr—Ex-rights, xw — Ex-warrants. Net change is from previous board-lot closing sale.

Stock	Sales	High	Low	Close	Net Ch'ge
A and B					
A.G.F.M	525	193	193	193	+6
Abby Glen	11330	$5¾	5½	5½	−⅛
Aby Gln w	1700	110	106	106	−4
Abitibi	13099	$13⅛	12⅞	13	
Abitbi 10	172	$50⅛	50⅛	50⅛	−¼
Acklands	350	$13¾	13¾	13¾	
Acme Gas	6000	8	7	7	
Agnico E	700	440	430	430	−10
Agra Ind A	800	$7⅜	7⅛	7⅛	−⅛
Albany	5500	29	29	29	
Alt East G	23250	$11	10¾	11	+¼
Alt Energy	10550	$8¾	8½	8½	−¼
Alta Gas A	11530	$12¾	12⅝	12⅝	−¼
Alta G F	250	$25⅜	25⅛	25⅛	−¼
Alta Nat	200	$24½	24½	24½	−¼
Alcan	16655	$28⅝	28¼	28⅝	+⅛
Algo Cent	z50	$13⅝	13⅝	13⅝	
Algoma St	23993	$27	26¾	26⅞	+⅛
Algon	100	$5½	5½	5½	−¾
All-Can B	1800	245	235	235	−15
Alminex	600	$5⅛	5⅛	5⅛	
Alum 3rd p	600	$26½	26	26½	+¼
Am Bonza	1300	280	278	278	−2
Am Larder	1500	18½	18½	18½	−½
A Quasar P	300	$17⅞	17⅞	17⅞	−1⅛
Andres W	100	$9⅝	9⅝	9⅝	−⅛
Ang CT 290	100	$28¼	28¼	28¼	
Aquitaine	250	$22⅛	22⅛	22⅛	+⅛
Argus B pr	z30	$28¼	28¼	28¼	
Asamera	13420	$11	10⅝	11	+¼
Asbestos	450	$29	28⅞	29	−¼
Ashland C	200	$9⅛	9⅛	9⅛	+⅛
Asoc Porc	500	66	66	66	
Atco A	1400	$14⅝	14¼	14⅝	+⅜
Ato Hard A	300	$13½	13⅜	13½	+⅜
BC Sugar A	335	$21	20¼	20¼	−¾
BP Can	1470	$10	9⅞	9⅞	+⅛
Bad Boy	600	345	340	340	−5
Banister C	300	$10	9¾	10	−⅛
Bank BC	210	$21⅛	20½	20½	−½
Bank Mtl	9393	$15½	15⅜	15½	−¼
Bank N S	3358	$40¾	40	40¾	+¼
Bankeno	2600	208	196	208	+8
Barex	1000	10½	10½	10½	
Bary Expl	z200	51	51	51	
Bathrst p	300	$11½	11½	11½	
Baton B	100	$8½	8½	8½	
Beavr E A	300	365	365	365	−15
Bell Canad	8675	$46½	46¼	46⅜	
Bell A pr	z60	$46	46	46	
Bell B pr	z15	$46⅛	46⅛	46⅛	
Bell C pr	z15	$25⅛	25⅛	25⅛	
Bell D pr	435	$49	49	49	−1¼
Bell 2.28	4050	$26¼	26	26	−¼
Bell Can W	5600	360	350	350	−5
Beth Cop A	410	$13⅜	13¼	13⅜	−⅛
Biltmore I	100	175	175	175	
Blakwod A	3900	$7⅞	7¾	7¾	−¼
Block Bros	800	405	400	400	
Bomac	z75	220	220	220	
Bombrder	200	270	265	265	+5
Border C	400	231	230	230	−5
Bovis Cor	2900	87	85	87	+3
Bow Valy	4080	$21¾	21⅜	21¾	
Bralor Res	900	245	238	245	+10
Bramalea	2700	$6	6	6	+⅛
Brameda	2562	175	170	175	+5
Brascan A	15180	$11⅛	11⅛	11⅛	−⅛
Brenda M	460	$7⅞	7¾	7⅞	
Bridger	28981	$5⅞	5½	5⅞	+⅜
Br Am Bnk	z112	$20½	20	20½	
BC Forest	140	$23½	23½	23½	
BC Pack B	300	$20	20	20	
BC Phone	798	$11⅛	11⅛	11⅛	−⅛
BCPh 4½ p	125	$45	45	45	
BCPh 5¾ p	z25	$57½	57½	57½	
BCPh 6.80	240	$17½	17½	17½	
BCP 10,16 p	500	$26¾	26¾	26¾	+¼
Brooke pr	z50	$19	19	19	
Brunswk	4805	$5	5	5	
Budd Auto	400	$6½	6½	6½	
Bulora Cor	1000	27	27	27	+1
Burns Fds	1089	$10¼	10¼	10¼	
Bushnell	200	$6	6	6	+⅛
C					
CAE A	250	$10¾	10½	10¾	+⅜
CFCN	300	$7¼	7¼	7¼	+⅛
Cad Frv	6530	$10⅜	10¼	10¼	
Cal Pow A	813	$28⅛	28	28	−⅛
Cal P 9.75	10	$100¾	100¾	100¾	+¼
Calmor IB	700	60	60	60	
Calvert	1000	19½	19½	19½	−½
Cam Mine	6500	45	43½	43½	−1
Camflo	8690	$10⅛	10	10⅛	
Camp RL	210	$24	24	24	+1½
Campau A	2200	$5¼	5⅛	5¼	+⅛
Campau 7p	200	$7½	7½	7½	
Can Cem L	2844	$11⅛	11	11⅛	+⅛
Can Dev p	956	$99¾	98⅞	99¼	+½
C Nor West	6920	$7⅞	7⅝	7¾	
Can Perm	200	$17¾	17¾	17¾	+¼
CS Pete	6110	305	296	300	
C Tung	4200	320	310	320	+5
C Cablesy	585	$15½	15¼	15½	+¼
C Cable w	2220	190	190	190	+7
Cdn Cel	300	$6⅞	6⅞	6⅞	−⅛
C Curtis	z200	43	43	43	
C Ex Gas	1600	350	340	340	−5
C Found pr	100	$10⅜	10⅜	10⅜	+⅛
CG Invest	200	$21⅛	21⅛	21⅛	+⅛
CG Sec A	100	$11½	11½	11½	−⅜
C Hidrogas	4100	102	100	102	+2
C Homestd	2594	$5⅜	5½	5⅜	+⅛
C Hydro	3800	$7⅜	7¼	7¼	
CI Bk Com	4263	$27¾	27½	27½	
CIL	420	$24	23¾	23⅞	−⅛
CIL pr	200	$39	39	39	−3
C Lencour	500	14	14	14	+½
CLI Pete	5000	17	15	17	+5
C Malart	75100	50	45	45	−6
C Marconi	600	$5⅛	5⅛	5⅛	
C Merrill	1500	$6⅜	6¼	6⅜	+⅛
CP Inve	3400	$19⅞	19⅝	19⅞	+⅛
CP Inve pr	365	$39½	39¼	39¼	−¼
CP Ltd	19172	$17¼	16⅞	17¼	+⅛
CPL A p	2400	$8½	8½	8½	
C Reserve	1950	405	395	400	−5
Cdn Sup O	z12	$42⅜	42⅜	42⅜	
Cdn Tire	160	$44½	44½	44½	−¼
Cdn Tire A	964	$49	48	49	+¾
C Uilties	3200	$12⅛	12	12⅛	+⅛
C Util $1.25	581	$24	24	24	+1½
CU 10¼	150	$26¾	26¾	26¾	
C Util w	700	355	355	355	−25
C Vickers	200	$24¼	24	24¼	+¼
Canbra	100	390	390	390	−10
Canron	575	$22⅛	21⅞	21⅞	−⅛
Caron 6 pr	z20	$88	88	88	
Capit Div	z300	30	30	30	
Cara	200	$5¾	5¾	5¾	−¼
Carl OK	8950	350	340	350	+10
Carma A	500	$11¼	11¼	11¼	
Cassiar	400	$6½	6¼	6¼	−¼
Celanese	1390	$5½	5⅜	5⅜	−¼
Celan 175 p	z80	$16½	16½	16½	
Centurion	z18	$5	5	5	
Chib Kay	8000	10	10	10	−½
Chieftan D	1425	$9⅞	9⅝	9¾	
Chimo	1100	95	95	95	
Chrysler	2701	$19¾	19¼	19¾	+¼
CHUM B	300	$9	9	9	−⅛
Claiborne	z50	200	200	200	
Coch Will	900	25	25	25	
Coin Lake	z200	12	12	12	
Coles Book	z50	$7⅝	7⅝	7⅝	
Comb Met	15500	17	17	17	+1
Cominco	4687	$38⅞	38⅜	38⅞	+½
Com Cap	1775	300	290	290	−15
C Holiday I	z10	300	300	300	
CHIns A p	200	$18⅛	18⅛	18⅛	
Compro	100	$5½	5½	5½	
Compr Ap	100	$11½	11½	11½	+½
Conduit A	150	305	305	305	
Con Chm A	500	$5⅛	5	5	−¼
Con Bath A	2160	$38	38	38	
Con Bath p	200	$16¾	16¾	16¾	
C Bath 68 w	490	$18	18	18	
Con Fardy	1802	385	385	385	−5
C Durham	8500	57	56	56	−1
C Marben	12500	53	50	53	+3
C Morisn	3800	180	170	170	−8
Cons Prof	2661	23	23	23	
C Rexspar	12200	135	130	130	
Con Textle	100	230	230	230	−5
Con Distrb	2575	370	360	365	−5
Cons Gas	13305	$11⅞	11⅝	11⅝	
Con Gas B	z25	$55	55	55	
Con Gas D	200	$19⅞	19⅞	19⅞	
Conwest	z20	375	375	375	
Cooper C	300	425	425	425	
Corby vt	z50	$18⅜	18⅜	18⅜	
Cornat Ind	1000	435	435	435	
Coseka R	3500	335	325	330	−5
Costain R	4000	$9	8¾	9	+¼
Costin R w	1200	280	270	280	
Craigmt	3625	$6½	6⅜	6½	+⅛
Crain R L	500	$11	10⅞	11	+⅛
Crestbrk	500	445	445	445	−5
Crwn Life	269	$49	49	49	+½
C Zelrba A	z23	$18¼	18	18	
Crush Intl	1100	$10⅛	10	10	−⅛
Cuvier M	500	91	91	91	−1
Cyprus	2970	$11	10⅞	11	
D to G					
Dale-R	300	$7½	7½	7½	−¼
Daon Dev	100	$7⅞	7⅞	7⅞	
Daon A	700	$6½	6½	6½	−⅛
Decca R	14950	$6	5¼	6	+⅝
D Eldona	4534	45	42	45	+1
Delhi Pac	9000	8	6	7½	+2½
Denison	1045	$57¼	57	57	+¼
Dicknsn	3500	$5⅛	5	5⅛	−⅛
Doman I	1350	$5⅝	5⅜	5⅜	
Dome	1010	$41¼	40½	41¼	+¼
Dome Pete	12143	$36¾	36	36⅜	+⅝
D Bridge	170	$36¼	36¼	36¼	+⅛
Dofasco A	2810	$27¾	27½	27¾	+¼
D Textle A	1600	$8¾	8⅝	8⅝	−⅛
Domtar	3333	$25⅜	25¼	25½	+¼
Douglas L	z50	220	220	220	
Dr Mc C A	200	$15½	15½	15½	+½
Du Pont	200	$19	19	19	+½
Dylex L A	200	$7	7	7	
E-L Fin	140	$5⅛	5⅛	5⅛	−⅛
East Mal	2730	205	200	205	+2
East Sul A	1500	164	163	164	+4
Estn Can S	1000	$13½	13½	13½	+½
Econ Inv	120	$13⅜	13⅜	13⅜	
Ego Mines	3114	67	66	67	
Emco	50900	$8⅞	8¾	8⅞	+⅜
Emco w	300	345	345	345	+10
Extndcar	1000	$6⅛	6	6	−⅛
Falcon C	3270	$8½	8¼	8¼	−¼
Falcon	2555	$41¾	40¾	41¾	+¾
Fed Ind A	300	$5½	5½	5½	−¼
Fields S	z100	$10⅝	10½	10⅝	
Finning T	1600	$13¼	13⅛	13¼	+¼
F City Fin	100	$8	8	8	
F Mar	5000	43	43	43	−3
Foodcrp Lt	1500	300	295	300	
Foodex S	1000	480	480	480	−15
Ford Cnda	z54	$88½	88½	88½	
F Seasons	100	330	330	330	
Francana	1400	$7⅝	7½	7⅝	+⅛
Fraser A	25140	$25⅞	24	25⅞	+1⅞
Frobex	z214	7	7	7	
GfH Steel	500	$5⅛	5⅛	5⅛	
GSW Cl A	270	$6¾	6¾	6¾	−¼
GSW Cl B	140	$6½	6½	6½	
GSW C pr	z15	$90	90	90	
Gaz Metr	100	$6⅛	6⅛	6⅛	−⅛
G Distrb A	150	$8¼	8¼	8¼	+⅛
GMC	759	$68⅞	68⅜	68⅞	+¼
Genstar L	1300	$22⅜	22¼	22⅜	+⅜
Gnstar L w	1650	$9	8¾	9	+⅛
Gerin 1st p	100	$6⅜	6⅜	6⅜	+⅛
Gesco Dis	200	420	420	420	
Gnt Masct	10905	135	130	134	−2
Giant Yk	204	$7	7	7	
Gibraltar	17400	$8¼	8	8	
Glendale	400	150	150	150	−10
Goldray	z100	41	41	41	
Goodyear p	150	$30	30	30	
Gozlan	1300	315	315	315	−5
Granduc	1000	165	165	165	−1
Gt Oil Sds	330	$5	5	5	
GL Paper	700	$31¼	31⅛	31¼	+⅛
GL Pap w	400	$8⅜	8⅜	8⅜	+⅛
Gt West S	1900	480	470	480	+15
G West wt	200	160	160	160	−5
Guar Trst	1985	$6¼	6	6	−¼
Guard Cap	33160	425	415	425	+10
Gulf Can	1626	$33⅜	33½	33½	−¼
Gulfstr	256727	177	144	158	+2
H to L					
Halifax D	100	229	229	229	+9
Hambro C	1100	245	240	240	−5
H Group A	450	450	450	450	+10
Ham Tr	1100	$13	13	13	
Hand Chm	460	$6½	6	6	−¾
Hardee	1000	97	97	97	−3
Hard Crp C	200	$5	5	5	
Harlequin	2566	$9	9	9	+¼
H Wood	400	114	114	114	
Hawker S	1962	$7⅜	6⅞	7	−⅜
Hawker pr	z75	$56	53¾	56	
Hayes D A	1125	$6¾	6½	6½	
Holinger A	125	$35½	35½	35½	+⅛
Home A	6560	$32	31½	31½	−¾
Home B	6300	$27	27	27	−⅛
Hud Bay A	3475	$21½	21⅜	21⅜	−⅛
H Bay Co	1875	$19⅝	19¼	19⅜	+⅛
HB Oil Gas	1410	$37	36¾	37	+⅛
Hu-Pam	6500	17	17	17	
Hur Eri A	500	$23⅜	23¼	23⅜	+¼
Hur Eri 7¼	550	$20	19⅞	20	+¾
Husky Oil	10030	$20⅜	20⅜	20⅜	−¼
Husky E w	700	$6	6	6	
Hydra Ex	600	25	25	25	+1
Hy's Ltd	200	275	275	275	
IAC	825	$18¼	18	18¼	+¼
ITL Ind	700	125	125	125	
ITL Ind pr	100	$9	9	9	
IU Intl	7850	$10	9¾	9⅞	
IWC Com	600	189	187	187	+2
Imasco A	300	$25⅜	25⅜	25⅜	+⅛
Imasco A p	117	310	310	310	
Imp Oil A	24161	$23⅜	23	23	−¼
Inco A	9065	$32¾	32¼	32¾	
Indal	367	$14⅜	14¼	14¼	−⅛
Indusmin	204	$8⅞	8⅞	8⅞	
Inglis	625	$14¼	14¼	14¼	+1
Inland Gas	600	$9⅛	9⅛	9⅛	−⅛
Inland G p	300	$10⅛	10⅛	10⅛	+⅛
Inter-City	794	430	420	430	
Inter-City r	25674	18	18	18	−1½
Inter C A p	100	$13½	13½	13½	
Int Div	600	160	160	160	
Intrmetco	2000	$7¾	7¾	7¾	+¼
IBM	87	$253	253	253	−⅜
Int Mogul	1820	223	220	223	+8
Int Obaska	3500	15	14½	15	+½
Interpool	600	$11¼	11⅛	11⅛	−⅛
Int Pipe A	15211	$14	13⅝	13⅞	+⅛
Int Pipe w	10085	40	38	38	−3
Inv Group	500	$7¼	7¼	7¼	−¼
Inv Grp A	2075	$7½	7⅜	7½	+¼
Iron Bay T	10500	$5¼	5¼	5¼	
ISO	200	126	125	125	−1
Ivaco A	800	$8¾	8¾	8¾	
Jannock	600	$5¾	5¾	5¾	
Jannock A	z50	$11¼	11¼	11¼	
Jannock B	207	$11½	11½	11½	+⅜
Jannock D	300	$5¾	5¾	5¾	−¼
Jelex	22000	15½	14½	14½	
Joliet	1000	12½	12½	12½	
Jorex Ltd	1500	18	18	18	
Joutel	2500	39	39	39	
K-Tel Intl	100	$7½	7½	7½	
Kaiser Re	4450	$11⅜	11¼	11¼	
Kaiser wt	200	$8⅜	8⅜	8⅜	−⅜
Kaps Tran	500	185	185	185	
Keen Ind	350	262	262	262	+2
Keeprite B	100	$7⅝	7⅝	7⅝	−⅛
Kelly D A	500	$5¼	5¾	5¾	+¼
Kelsey H	300	$12	11⅞	12	
Kerr A A	408	$12	11⅞	12	
K Anacon	2200	26	25½	25½	−1½
Koffler A	1200	480	475	475	
Koffler A p	500	$7⅛	7	7	
Labatt A	2188	$17	16¾	17	+¼
Labatt A p	250	$16¾	16¾	16¾	
Lab Min	z50	$34	34	34	
Lacana	1880	370	365	370	
Laidlaw A	200	$6⅞	6⅞	6⅞	+⅛
LOnt Cem	4300	400	395	395	−5
L Shore	300	225	225	225	
Lakehead	1000	23	23	23	+2
Laurasia	1250	44	44	44	+4½
Lau Fin	200	$6½	6½	6½	+⅛
Lau F 1.25	z10	$14⅜	14⅜	14⅜	
Lau Fn 140	z80	$15⅜	15⅜	15⅜	
Lau F 2.00	z25	$20⅜	20⅜	20⅜	
Leigh Inst	900	234	230	231	−3
Liberian	130	$15	15	15	
Lincoln Tr	4987	$16	15	16	+1⅛
Lob Co A	745	485	470	485	+15
Lob Co B	250	475	470	475	
Lob Ltd Ap	z50	$13¾	13¾	13¾	
Loeb M	680	310	305	305	−5
Lost River	1100	265	260	260	−10
M to O					
MEPC w	1000	55	55	55	−1
MICC	100	$10¼	10¼	10¼	+¼
MLW Wor	z67	$13⅜	13⅜	13⅜	
Maclarn B	2600	$34½	34½	34½	+½
Mclan H A	100	$8⅜	8⅜	8⅜	+⅛
MB Ltd	6485	$21⅞	21⅜	21¾	−¼
Madeline	1000	255	250	250	−10
Madsen	1600	43	43	43	−½
Magna Int	200	$14½	14½	14½	+⅛
Magnason	100	240	240	240	−1
Magnetcs	1540	60	60	60	
Majstc Wil	1700	255	252	252	
Malartic	3000	80	80	80	
Man Bar	2530	75	74	74	−4
M Lf Gard	z10	$24	24	24	
M Lf Mills	200	$27½	27½	27½	
Maritime	z95	$18	17¾	18	
Mar T 940	200	$9¾	9¾	9¾	
Markel F	400	370	370	370	+5
Martin	500	12½	12½	12½	−½
Mass Fer	6194	$27⅜	27⅛	27⅜	−⅛
Mas F 2.50	300	$25¼	25⅛	25⅛	−⅛
MF B	905	$25⅛	25	25⅛	+⅛
Matchan	3000	13½	13½	13½	+½
Matgmi A	1800	$17⅛	17	17	−¼
Mc Intyre	615	$42⅝	42⅜	42⅝	−⅛
McLaghln	200	$8⅜	8⅜	8⅜	
Melchers	100	320	320	320	−15
Melton R E	5400	410	400	400	−10
Mentor	1800	170	165	170	+5
Mercantil	1063	$15⅛	15	15⅛	
Merland E	4700	320	300	315	+5
Meta Uran	2300	8	8	8	−1
Met Stor A	385	$15⅛	14¼	14¼	−1⅛
Met Stors p	185	$13½	13½	13½	
Midcon	z300	75	73	73	
Midrim	3000	10	10	10	+1
Mindamr	25600	23½	22	22	+1
Minrl Res	1200	125	125	125	
Molson A	4132	$17⅜	17⅜	17⅜	−¼
Molson B	100	$15¾	15¾	15¾	
Mtl Trust	z90	$12¼	11¾	11¾	
Moore	7290	$47½	47¼	47⅜	
Multi-Mi	10000	41	39½	40	+2
Murphy	1400	$5⅝	5⅝	5⅝	
Mymar M	z111	44	44	44	
N B Cook	250	130	130	130	−15
NBU Mine	2800	255	251	255	
NSI Mark	1000	90	90	90	+5
NaChrs I	1125	$5⅞	5¾	5⅞	
Nat Pete	1000	30	30	30	+1
Nat Trust	250	$14¾	14¾	14¾	−¼
Neonex	4246	214	210	210	−2
NB Tel A p	100	$14¼	14¼	14¼	
N Dimens	6500	33½	33	33	−1
N Kelore	1500	13	13	13	
N Provid D	1500	16	16	16	
N Que Ragl	350	235	225	235	+10
N Senator	2000	9½	9½	9½	+½
N York Oil	2000	31½	31½	31½	−½
Nfld LP A	400	$11⅛	11⅛	11⅛	+⅛
Nfld Te 975	200	$20⅛	20⅛	20⅛	+⅛
Newnor	9000	8	8	8	−½
Nick Rim	z100	8	8	8	
Noble M	4000	29	29	29	
Nor Acme	1000	7	7	7	−1
Noranda A	14335	$38⅛	37¾	38	
Norbaska	5310	16	15½	15½	−1½
Norcen	6366	$12⅛	12⅛	12⅛	−⅛
Norcen B	250	$23	22¾	23	+⅛
Norcn 150	1050	$22	21⅝	22	+⅜
Norcen w	1500	237	235	237	−3
Nordair L	z75	231	231	231	
Norlex	4000	11	11	11	
NC Oils	1525	$6	6	6	
NCO pr	z25	$30	30	30	
Nor Ct 260p	z25	$27½	27½	27½	
Nor Ct 270p	300	$27	27	27	+⅜
Nor Tel	5139	$38	37⅝	38	+⅛
NTecm B w	8050	$17¾	17⅜	17⅜	+¼
Northgat	1400	450	440	445	
Northld	5000	8½	8	8	−½
Nowsco W	1300	$16	16	16	
Nu-Wst A	1225	$16¾	16¾	16¾	−¼
Nufort Res	2033	30	30	30	−1½
Numac	2535	$9⅞	9¾	9⅞	+⅛
OPj Ltd	500	270	270	270	
OSF Ind	3400	365	340	350	−25
Oakwood P	4171	144	136	141	−4
Obrien	4500	79	78	78	−2
Ocelot Ind	74900	$14¾	13½	14½	+⅞
Ontario Tr	2694	$6	5½	6	+½
Orchan A	1700	290	275	290	+15
Oshawa A	700	490	480	490	
P to S					
Pac Coper	7000	117	113	116	
Pac Pete	2855	$30⅛	30	30	
Page Pet	6700	195	195	195	+5
Paloma P	854	201	200	200	−3
Pamour A	6600	310	295	310	+15
Pan Centr	166	107	107	107	−11
Pan Ocean	z199	$18	17⅛	17⅛	
PanCan P	1975	$23⅜	23	23⅜	+⅛
Pembin A	160	355	355	355	−5
Pembin B	z40	315	315	315	
Pennant	1000	400	390	400	
P Jewl A	600	$5¾	5¾	5¾	
Petrofina	616	$20	19¾	20	+½
Petrol	584	128	124	128	+4
Peyto Oils	8320	430	415	420	
Phillips Cb	650	$9½	9½	9½	+⅜
Pine Point	750	$33	32⅞	33	+⅛
Pitts C	1000	$5¼	5¼	5¼	+⅛
Placer	125	$24⅛	24⅛	24⅛	−⅜
Pominex	1000	55	55	55	−3
Pop Shops	1200	445	445	445	−5
Pow Corp	4700	$9¾	9½	9½	−⅛
Pow Crp pr	200	$28¾	28¾	28¾	+½
Prado Exp	5300	225	225	225	
Precamb	1000	61	61	61	−3
Pre Cable	225	$7⅜	7⅜	7⅜	
Preston	4030	$16¼	16¼	16¼	+⅛
Price Co	357	$16¼	16	16¼	+½
Qasar Pet	1300	345	335	335	−5
Que Man	10000	12½	10½	10½	−1½
Q Mattgmi	z200	21	21	21	
Radiore	1000	17	17	17	+2
Ram	2637	385	375	380	
Ranger	900	$14¾	14⅝	14⅝	−¼
Rank Org	200	285	285	285	−15
Rayrock	1100	70	67	67	−4
Readers D	300	$11¾	11⅝	11⅝	−⅝
Realty C w	1000	61	61	61	+6
Redpath A	100	$24¾	24¾	24¾	−¼
Redstone	11500	90	83	90	+2
Reed Pap A	500	$23⅜	23¼	23⅜	−⅛
Reed Oslr A	8129	$7	6⅞	7	
Repub Res	15500	95	91	91	+3
Res Servic	z50	240	240	240	
Revelstk p	400	$12⅛	12⅛	12⅛	
Revnu Prp	5650	76	74	74	−1
Rio Algom	3957	$34⅛	33⅝	33⅝	−⅜
R Little	2000	200	200	200	
Rolland	700	$7⅜	7½	7½	
Roman	200	$15⅜	15	15⅜	+½
Ronyx Cor	5200	74	70	74	+8
Rothm 2p	300	$16	16	16	
Royal Bnk	870	$29½	29¼	29¼	−½
Royal Tr A	2640	$22½	22½	22½	+¼
Ryl T E M	300	$10¾	10¾	10¾	+¼
Russel H	430	$12	12	12	−⅛
Ryanor	1000	4	4	4	
Sandwell A	600	$7	6¾	6¾	−¼
Schneid p B	z50	$8⅛	8⅛	8⅛	
Scot Lasal	600	305	300	300	−5
Scot York	3200	205	201	205	
Seagram	12591	$26⅛	25¾	26	−⅛
Seaway pr	100	495	495	495	+10
Shaw LE A	1100	$8⅛	8	8	−⅛
Shaw Pipe	950	$6⅜	6	6⅜	+⅜
Shell Can	3428	$16⅛	15⅞	16⅛	+⅛
Sheperd P	200	225	225	225	
Sherritt A	3078	$6½	6¼	6½	
Siebens	200	$11¾	11⅜	11⅜	+¼
Sifton Pro	200	$6¾	6¾	6¾	−⅛
Sigma	100	$19½	19½	19½	+1
Silknit A	366	310	310	310	+10
Silknit B	366	310	310	310	
Silknit pr	z56	$37	37	37	
Silvmq	2000	26	26	26	−1
Silverwd A	200	$10¼	10¼	10¼	−¼
Simpsons	6174	$6¾	6⅝	6⅝	
Simpson S	250	$10¼	10⅛	10⅛	−⅛
Sklar M	3000	199	195	195	+2
Sklar W	3000	95	95	95	−9
Skye Res	1700	335	330	335	
Skyline H	2000	275	270	270	
Slater Stl	767	$8¼	8¼	8¼	−¼
Slater B pr	100	$12	12	12	
Sonor I A p	300	380	380	380	
Sony Corp	500	$9⅛	9⅛	9⅛	
Southm A	925	$24	23½	23½	
Spar Aero	100	206	206	206	−2
Spooner	6300	25½	25	25½	+½
St Brodcst	130	$7⅞	7⅞	7⅞	−⅛
Stelco A	4090	$29⅞	29½	29¾	
Steep R	650	203	203	203	−2
Sterystm	2000	425	400	400	−75
Sud Cont	12500	25	24	24	−2
Sulivan A	4160	172	162	167	−3
Sunbrst E	6000	11	11	11	
Sundale O	10505	$11½	11¼	11¼	−⅛
Surpass C	z50	195	195	195	
Systems D	600	280	275	280	+10
T to Z					
Talcorp	100	$7⅞	7⅞	7⅞	+⅛
Teck Cor A	360	390	385	390	+5
Teck Cor B	333	310	305	305	
Tex-Sol	1000	14	14	14	
Tex Can	1115	$26¼	26	26¼	−¼
Txsglf	4711	$34⅛	33⅞	34⅛	+⅛
Texore	1800	8	8	8	+½
Thoms N T	200	140	140	140	
Thom L	5000	45	45	45	−2
Thom Ind	1100	$7⅜	7¼	7¼	−⅜
Thom N A	10075	$13	12⅞	13	
Tombill	900	67	67	67	+6
Toromont	16700	225	205	220	−5
Tor Dm Bk	7845	$18⅝	18½	18½	
Tor Star B	10620	$18	18	18	−¼
Total Pet	1800	$6½	6½	6½	
Traders A	463	$13⅜	13⅜	13⅜	+⅛
Traders 5 p	600	$20	20	20	+1
Tr 10¼	160	$10½	10½	10½	
Trader 66 w	2980	126		121	−5
Tr Can Res	21500	72	[illegible]	70	+2
Trans Mt	3080	$10¾	10½	10½	−⅛
Transair	600	185	180	185	+5
TrCan PL	6119	$11⅝	11½	11½	−⅛
TrCan A pr	487	$64	64	64	
TrCan B pr	200	$29⅝	29⅝	29⅝	
TrCan C pr	525	$38	37⅜	37⅜	−⅜
TrCan D p	40100	$52¾	52⅝	52¾	+½
TrCan w	900	½	½	½	
Trin Chib	1000	16	15	16	+1
Trizec Crp	740	$15	14¾	14¾	+¼
Trizec w	8000	30	30	30	+1
Tru-Wall	500	240	240	240	+20
Turbo R	2200	160	155	155	−4
Ulster Pet	6200	61	59	60	
Ultramar	600	315	315	315	+15
Ultramar r	z380				
Unican S	300	202	202	202	−3
Unicorp F	30	86	86	86	
Un Ac 1p	10	$39½	39½	39½	
Un Carbid	z260	$24	23⅞	23⅞	+⅛
UGas A	3491	$8	7¾	7¾	+⅛
UGas 6 pr	126	$28¼	28¼	28¼	+¼
UGas 8¾	100	$19⅝	19⅝	19⅝	+⅛
Union Oil	2461	$10⅞	10⅝	10⅞	+¼
U Asbesto	2940	465	460	460	+5
U Canso	1454	$7½	7¼	7¼	−¼
Un Reef P	4000	12	12	12	
U Siscoe	3850	$8⅝	8½	8½	
Un Tire A	300	145	145	145	
Un Wburn	z20	$8½	8½	8½	
UWbn 6¼ p	z20	$34	34	34	
Univr Gas	12580	$6½	6⅛	6⅜	+¼
Upp Can	700	108	106	108	−2
Versatile	670	$17	17	17	−¼
Versatil A	490	$15⅞	15¾	15⅞	−⅛
Vespar	1000	24	24	24	+3
Vestgron	1505	$15	15	15	
Vilicentre	400	370	370	370	
Voyager P	400	$11¾	11⅜	11¾	+⅛
Vulcan Ind	300	$15⅜	15½	15½	
Wainoco O	100	300	300	300	
Wajax A	500	$14⅛	14⅛	14⅛	−⅛
Walk GW A	1525	$30⅝	30⅜	30⅜	+⅛
Wstburne	700	$10½	10¼	10¼	
Wcoast Pt	1800	$6	5¾	5⅞	−⅛
W Pet A p	1210	$16	15⅞	15¾	
Wcoast T	10532	$24	23¾	23⅞	−⅛
Wcost 8½ p	20100	$53	53	53	+¼
Wcoast w	3760	270	260	260	−10
Westeel	700	$14	13⅞	13⅞	−⅛
W Decalta	3000	$5½	5⅜	5½	−⅛
West Mine	3220	425	420	420	+5
Westfield	11250	145	145	145	+2
Weston	505	$17¾	17¾	17¾	+¼
Wstn 4½ p	z20	$45⅛	45⅛	45⅛	
Wstn 6pr	z10	$64	64	64	
Whithorse	1100	165	165	165	−5
Whonok A	400	$7⅞	7¾	7¾	+⅛
Wilco	16000	20	19	19	−1
Willroy	6600	111	108	111	−3
Winco A	900	$6	6	6	
Windfall	z200	6½	6½	6½	
Woodreef	8640	64	62	64	+1
Woodwd A	1670	$19¾	19½	19½	+½
Wr Harg	500	91	91	91	
YER Prop	100	$6⅜	6⅜	6⅜	+⅜
Yk Bear	2760	248	240	248	+3
Yukon C	2500	156	150	155	
Zellers	1950	445	440	440	
Zenmac	3100	4	4	4	
Trust Units					
BBC R wt	100	176	176	176	+4
BM-Rt un	1982	$14⅛	14	14	−⅛
BM-RT wt	4980	220	213	220	+7
C Perm un	1368	$8⅜	8¼	8⅜	−⅛
Heitman u	1900	$7½	7⅜	7⅜	−⅛
Heitman w	9160	37	37	37	−1
TD Realty	789	$24⅞	24¾	24⅞	
TD Relt w	587	132	132	132	−7

MARKET REPORT

Closing quotations for Monday, April 26, 1976

Quotations supplied by The Canadian Press, Richarson Securities, Pitfield Mackay Ross and Co. Ltd., Merrill Lynch, Royal Securities Ltd., A. E. Ames and Co., Pemberton Securities, McLeod Young, Weir and Co., Dominion Securities Corp., Harris and Partners Ltd., Bongard, Leslie and Co. Ltd., the Royal Bank of Canada and the Bank of Nova Scotia.

New York

NEW YORK (AP) — The stock market, torn between good corporate earnings reports and the threat of rising interest rates, turned mixed Monday.

The stock market's current interest rate and money supply worries began later last week and apparently spilled into the early going of Monday's session. Last week, the Federal Reserve Board reported a third straight sharp weekly increase in the U.S. money supply, kindling fears that the board might act to clamp down on the supply of cash.

Reports Friday and during the weekend said the board had taken steps in the money market that might lead to a new round of general interest rate increases, rarely a good sign for stocks.

As is customary, a spokesman for the board in Washington declined to comment on reports of the board's monetary actions.

But as the session progressed, stock prices came back in a half-hearted advance, apparently buoyed by continued favorable corporate earnings reports.

Among Canadian issues on the New York Stock Exchange, McIntyre rose 1¼ to $44½, Massey-Ferguson ½ to $28, Canadian Pacific ⅝ to $17⅝ and Dome Mines ¼ to $41¾.

Inco fell ⅜ to $33 and Hiram Walker ¼ to $31.

CLOSING AVERAGES

30 Industrials	1,002.76	+2.05
20 Transportation	212.45	+0.31
15 Utilities	87.57	unch
65 Composite	306.44	+0.50

Volume 15.52 million

ACTIVE STOCKS

Vol		Close	Chge.
241900	Eastern Air	8⅝	+1⅜
131800	Chrysler	20⅜	+½
130000	Amer T T	57⅛	+¼
116300	Signal C	20⅝	+¾
116300	XErox	52½	+⅛
113700	Texaco	26½	unch
112200	Kimb Cl.	40⅜	+1¼
109900	Pan Am Air	6⅛	+⅛
108200	Braniff	11½	+½
108100	Colgate Pal	25⅝	+¼
107800	St. Oil VCal	36	+⅜
95400	Lit Ind.	15⅞	+¼

QUOTATIONS

Alcan	29⅛	Honeywell	46⅛
Alcoa	52½	Inl Steel	52⅝
All Chm	42⅝	IBM	259¼
Al-Chlm	18⅞	Int Harv	26
Am Air	10⅝	Int Nick	33⅜
Am Brnds	41	Int Paper	72⅛
Am Bcast	28⅞	Int Tel T	27
Am Can	32⅞	Johns-Mann	31⅝
Am El P	22½	Kaiser Alum	33
Am Metal	55½	Kennecott	34⅜
Am Motor	5⅞	Kraft	43
Am Smelt	17⅝	Kresges	37⅛
Am Tel T	57	Ling-Temco	12⅜
AMF Inc	19¾	Litton Indus	15⅞
Ampex	7⅛	Lock Air	9⅝
Anaconda	24⅛	Matsushita	20⅝
Ash Oil	28⅞	McDon Doug	19
Atl Rich	93⅝	Merck	74
Avco	11⅝	Mer Ly	26⅞
Avon	42⅞	Minn MM	63¼
Bel How	20⅜	Mobile Oil	58⅛
Bendix	24¾	Monsanto	03⅛
Beth St	42¼	Mont Ward	36½
Boeing	28⅞	Motorola	53⅜
Boise Cas	28⅜	NCR Corp	26¾
Borden	28¾	Natomas	24⅝
Bo-War	29	Newmont	28⅞
Bri My	76½	Nort Si	20⅛
Brunswick	15¼	Owens-Ill	61½
Burl Ind	28¼	Pac Gas	21
Burl Nor	38⅜	Pan Am	6⅛
Burroughs	105⅝	Penn Cen	1⅜
Caterpill	88⅛	Pepsi	72⅞
Col Bcast	52⅞	Ph Mor	57
Celanese	51⅞	Ph Pete	57½
Chase Man	29½	Pit Bowes	14⅛
Ches-Ohio	35¾	Polaroid	35¼
Chrysler	20⅜	Proc Gam	89⅞
Coca-Cola	84⅞	RCA	25⅞
Col-Palm	25⅝	Repub Steel	35½
Comsat	27¾	Revlon	77⅛
Colt-Data	23½	Safeway	40
Con Edison	17⅞	Schlumb	76¾
Cons Oil-G	10⅞	Scott Paper	21¾
Crown Cork	18⅝	Sears Roe	72⅞
Crown Zell	44⅛	Shell Oil	55⅜
Delta	35	Singer	19⅛
Disney	57¼	Sperry	47½
Dow Chem	109⅝	Stand Cal	36
Du Pont	152½	Sun Oil	31⅛
Ea Air	8½	Sth Pac	36
East Kod	111⅜	Talley	9⅜
El Paso	14	Teledyne	52
Exxon	93¼	Telex	3⅝
Fair Cam	39¾	Texaco	26½
Fed N Mt	14⅞	Tex Gulf	34½
Firestone	23⅛	TWA	12⅜
Ford Mot	59⅜	Uni Carb	73
Ga Skog	28½	Uni Pac	88
Gen Dyn	55¼	Uni Oil	44⅜
Gen El	54¾	Uniroyal	8⅞
Gen F	28⅜	Ual Inc	24⅜
Gen Mot	70⅜	Un Br	9⅜
Gen E	26¼	U.S. Steel	80¾
Gen Tire	21	West Air	10⅛
Geo Pac	55⅜	Westse	16
Gillette	31⅜	Wey	47¼
Goodyear	21½	Woolw	23⅝
Greyh	15½	Wometco	18½
Gulf Oil	25⅜	Xerox	52⅞
Hilt	18⅜	Zenith	36
Homestake	39¼		

BOX SCORE

	Mon	Fri.
Issues traded	1,879	1,878
Advances	716	502
Declines	756	976
Unchanged	407	400

Dividends

Campbell Red Lake Mines Ltd., 15 cents, plus an extra 15 cents, payable Aug. 31; record June 30; xd June 28.

Consolidated-Bathurst Ltd., class A, 50 cents; class B, 42.5 cents; both payable June 18; record May 2; xd May 29.

D.A. Stuart Oil Co. Ltd., 20 cents payable June 1; record May 13; xd May 11.

Extendicare Ltd., 6 cents, an increase of one cent, payable May 15; record April 30; xd April 28.

M. Loeb Ltd., 3 cents, payable June 30; record June 15; xd June 11.

Oshawa Group Ltd., 8.5 cents payable May 21; record May 7; xd May 5.

ANNOUNCEMENT

OLIVE WEBBER

Mr. Norm Sawatsky, president of Block Bros. Realty Ltd. is pleased to congratulate Olive Webber of the Colwood Centre on her outstanding performance for the year 1975 and for obtaining a salesperson of the year award for Block Bros. Olive's dedicated service to her many clients have been the means of attaining this distinguished award. Feel free to call her for expert Real Estate Service at the Colwood Office or at her residence.

478-5561 384-9267

BLOCK BROS. REALTY LTD.

4-26

Vancouver

VANCOUVER — Prices were mixed in light trading Monday on the Vancouver Stock Exchange. Volume was 1.3 million shares.

Interpublishing paced the industrials, up 5 cents at $1.90 on a turnover of 7,413 shares. MacMillan Bloedel was off ¼ at $21¾ on 4,800. Ionarc dipped a penny at .25 on 3,000.

Anglo-Bomarc led the mines, up 11 cents at $2.66 on 65,425 shares. Texal Development was unchanged at .15 on 59,500. Balfour Mining rose a penny at .63 on 38,700. Tyee Lake Resources dropped 3½ cents at .25½ on 28,500.

Coynex was oils leader, unchanged at $2.17 on 21,200 shares. Davenport lost a penny at .56 on 10,433. Seneca Development was off 4 cents at .50 on 5,500.

In the curbs, Cleaver Lake Mines was off a penny at .24 on 127,100 shares. Cobre Explorations was unchanged at .40 on 30,500. Focus Resources gained one-half cent at .35½ on 30,000.

Stock	Sales	High	Low	Close	Net Ch'ge
MINES					
Adanac	3500	32	32	32	+2
Aleta	3000	15	15	15	
Alice Lk	z100	12	12	12	+3
And Mns	4500	14	12	12	−2
Anglo Bo	65425	270	250	266	+11
Aroden	10000	24	24	24	
Balfour	38700	65	63	63	+1
Barier R	9700	96	91	91	−4
Bath N	2500	81	80	81	+1
Belcra	5000	15	15	15	
Bily Got	4000	7	7	7	+1
Bow Rvr	1000	25	25	25	
BX Dev	500	100	100	100	
Calico	7100	10	10	10	
Cd Nat re	1500	380	380	380	
Canwx	1000	7	7	7	
Carolin	300	140	136	136	
Casino	2000	25	23	25	+2
Chatex	24500	33	31	31	−1
Cima	500	43	43	43	+1
Cinabr	5500	59	57	57	−1
Clayme	10600	112	101	112	+11
Colby	11000	76	75	76	+1
Colt Ltd	3500	31	30	31	+1
C Bamt	12000	14	14	14	+½
C Bound	3000	24	24	24	−2
Cons Col	4500	20	20	20	+1
Cns Klco	1600	24	24	24	
Cons But	4000	10	10	10	
Copr Lk	13500	29½	28	29	−½
Coralta	2000	37	36	36	−1
Cream	500	17	17	17	+1
Cree Lk	7100	64	60	60	
Cyp Anv	200	$11	11	11	
Cypres	6000	30	29	29	−1
Dankoe	8220	245	240	245	+5
Drkhak	1500	19	19	19	
Dav Kys	3000	32	32	32	
Dus Mac	4500	55	50	50	
Eltron	1000	95	95	95	
Gbritar	300	58¼	8	8	
G Gate	500	22	22	22	−1
Gldn Std	1500	15	15	15	
Grando	6000	14	14	14	
G N Pete	500	15	15	15	−1
Gsa Res	1620	163	157	159	+4
Hallark	500	35	35	35	−½
Henriet	17500	70	68	70	+1
Hib Intl	500	6	6	6	−1
Hi Lode	16000	10	10	10	
Host	8400	104	100	104	+4
Itl Bmc	500	80	80	80	−1
Iskut	5500	10	10	10	
Jersey	8900	100	95	100	+5
Lada	14000	33	30	33	
LP Ind	2800	15	15	15	
Mark V	12000	80	76	80	+5
Midas	22500	18	17	18	+2
Nevex	4000	35	35	35	
Nw Chif	2000	11	11	11	
Jericho	6000	11	10	10	
Nw Min	5000	20	19	19	+1
New Pyr	7040	22	21	22	+1
Nicola	4500	5	5	5	
Nthair	1600	212	208	210	
Ntrn egl	1500	21	21	21	
N Home	1000	5½	5½	5½	+¼
NW Vent	1000	90	90	90	
Nuspar	840	13	13	13	
Oxbow	2000	61	60	60	
Pcifc Rs	2000	76	75	75	
Pegsus	1000	45	45	45	
Perry R	800	180	175	180	+5
Prism	1000	16	16	16	
QC Exp	24000	137	126	131	−6
Rac Ind	500	14½	14½	14½	
Redfrd	z200	32	32	32	+4
Rio Plat	1000	30	30	30	
Robert	1000	20	20	20	
Sabina	2800	115	111	114	−1
S Jcinto	3000	19	19	19	
Seaforh	3000	36	36	36	+1
Shld Dev	600	37½	37½	37½	
S Stndrd	1500	96	96	96	
Sonc Ry	21500	23	20	23	+3
Sproat	3000	21	20	21	
Stall Lak	700	45	45	45	
Texal	59500	16	14	15	
Thor Ex	4950	135	130	135	
Tnta Hill	7000	23	22½	23	
Tint Slv	500	62	62	62	−5
Tyee	28500	27	25	25½	−3½
U Hrne	9500	68	62	68	+6
U Gold	4000	14	13	13	
Westld	1000	23	23	23	+4
Van Silr	2000	40½	40½	40½	
Vntrl	6500	8	7	8	
Vntor R	500	25	25	25	
Wlcom	2500	100	99	100	
W Aera	z50	40	40	40	
W Mines	2700	420	420	420	+5
Whipsw	10000	12	10	10	
Ykn Rev	3500	20	19	19	
Znith	3500	15	15	15	−1
Warrants and Rights					
Ang B Wt	9700	160	150	160	+15
Cyr wt	2000	6	6	6	
Hlmk W	500	10	10	10	
Sv St Wts	5000	8½	8	8	−2
INDUSTRIALS					
Alcan	1000	$28⅜	28⅜	28⅜	
Al Ven P	500	200	200	200	
Ath Col	300	100	100	100	
BBC Un	300	$13¼	13¼	13¼	−⅛
Bnk BC	115	$21	21	21	
Block	200	405	405	405	+5
Bras A	100	$11⅜	11⅜	11⅜	
BC For	1600	$23⅜	23½	23½	
Cn Pa In	400	$19⅝	19⅝	19⅝	
Canter	500	33	33	33	+3
Comput	2000	25	25	25	+1
Cor Ind	800	435	435	435	
Crstwd	600	200	200	200	
Daon Dv	800	$7⅛	7	7	
Dao pf A	1000	$6½	6½	6½	
Doman	600	$5⅞	5¾	5¾	−⅛
Field	2000	$10	10	10	
Finning	400	$13¼	13¼	13¼	
GN Land	500	95	95	95	+4
Grouse	1100	125	125	125	
Imprl A	1200	$23¼	23¼	23¼	
I Wood	z50	95	95	95	−5
Intrpub	7413	190	180	190	+5
Ionarc	3000	26	25	25	−1
Kaiser	200	$11¼	11¼	11¼	−⅛
Key Ind	2000	17	17	17	+1
Keystn	z13	400	400	400	
M B	4800	$21⅞	21¾	21¾	−¼
mrcn bk	300	$15⅛	15⅛	15⅛	
Mhawk	100	125	125	125	
Nwmrk	1200	80	80	80	
NW Spts	160	335	335	335	
Ok Hold	750	$7¼	7¼	7¼	+½
Pace	1000	200	200	200	
PNG pr	200	$15⅛	15⅛	15⅛	+⅜
Potter	100	415	415	415	+5
Renn In	1000	130	130	130	−2
Sartoga	200	390	390	390	
Wardr	525	310	310	310	
Wosks	600	$5⅜	5	5	
Warrants and Rights					
NB Ck W	100	12	12	12	
OILS					
August	2000	24	24	24	+½
Capt Int	1000	7	7	7	+2
Coseka	200	330	330	330	
Coynex	21200	225	217	217	
Davnpt	10433	57	56	56	−1
Davoil	2500	52	50	52	+2
Futurty	2000	5½	5½	5½	
Galvstn	1500	110	110	110	
Gd Px	1000	138	138	138	
Greld E	2000	14	14	14	
Mntry A	1000	10	10	10	+1
Mtn Stat	2000	30	30	30	
Plains P	4900	20	20	20	
Seneca	5500	53	50	50	−4
Silmil	1000	23	23	23	+3
S Christ	5000	13	12	13	
Skat Res	500	65	65	65	
Stampd	1350	345	340	345	
Tcoma	2800	15	15	15	
Tc Res	500	70	70	70	
Whistlr	1500	40	40	40	
VANCOUVER CURB EXCHANGE					
Aaron	8000	52	50	50	
Abaca	10000	60	58	58	−2
Action	z1	5	5	5	−5
Arctic	15000	10	10	10	−1½
Aurus	2500	66	65	65	−2
Avinch	1700	118	115	115	−5
Bch Gld	3300	14	14	14	
Benpel	500	87	87	87	
Betina	5939	15	15	15	+1
Bnvsta	2000	15	15	15	+3
Bonevil	1000	55	54	54	−3
Boru	1000	5½	5½	5½	
Brwstr	1000	8	8	8	
BPI	2000	12	12	12	−1
Brn Mns	4000	43	42	42	−1
Bur Gld	4500	26	25	25	
C T Exp	750	100	100	100	
Cmrico	3000	17	17	17	+5
Cannon	3000	25	22	22	
Casc Re	3000	16	16	16	−1
Cleaver	127100	24½	24	24	−1
Cobre	30500	42	38	40	
Dall Exp	500	23	23	23	
Dns	1000	36	36	36	
Decade	2000	22	22	22	−2
Diana	2000	31	31	31	
Dual res	4500	62	61	62	
Dune Ml	4500	27	25	27	+2
Envoy	11000	15	13	13	−2
Espina	12000	35	30	35	+4
Focus R	30000	35½	35	35½	+½
Gbx Mns	5000	90	90	90	−3
Geoqus	1000	30	30	30	
Grn Res	4000	20	20	20	+1
Grt Bear	9000	28	26	27	+1
gren bluf	2000	8	8	8	
Groton	500	14	14	14	
Gulf Titn	z200	13	13	13	
Hesca	1000	48	48	48	−2
Hoko	3000	58	56	58	
IShasta	6500	30	29	30	
Kndahr	8500	37	36	36	−1
Kariba	14500	9	9	9	+1
Keith	7000	14	12	13	
Lmans	4000	42	40	40	−5
Lion Mn	13000	37½	36	37½	−½
Lurn Mt	1000	10	10	10	−2
Mcleod	18000	41½	40	41	−½
Mns Dor	5500	47	46	46	
Mnre Mt	1500	20	20	20	−3
Mndee	8000	43	40	43	+1
Nahat R	12500	60	58	60	+2
New Ch	1000	8	8	8	
NCong	1000	15	15	15	+2
New Den	3000	18½	18½	18½	−½
NMX	500	51	51	51	+3
Nomad	4500	28	25	25	−5
Orina	2000	35	35	35	
Ptrowt	2000	11	11	11	−1
Phico Rs	5000	55	51	54	+1
Phoe Oil	2000	50	50	50	−4
Reco Slv	2000	7	7	7	
Rich Hil	8000	19	18	19	
Rimrck	14000	40	38	40	+4
Rockel	1500	40½	40	40½	−½
Rnrico	19800	91	85	85	−6
Sarafd	1000	10	10	10	−1
Sea Chm	3000	20	20	20	
Secr Res	8000	51	48	50	+3
Sicams	2000	15	15	15	
Sothcn	1000	35	35	35	
Sov	1000	45	45	45	−2
Swim Lk	2000	32	32	32	
Synrgy	z400	52	52	52	
Tagus	6000	11	11	11	
Tapin	500	20	20	20	−1
Trident	6000	20	20	20	
TRV	1000	90	90	90	+10
Vidz Res	1500	30	29	30	
Vanita	10500	53	50	51	−3
Yelstn	1500	14	14	14	
Yukndn	2000	9	9	9	

Mutual funds

TORONTO (CP)—Recent prices of mutual funds supplied by The Canadian Mutual Funds Association Monday. They are the net asset value per share or unit (NAVPS) last calculated by the fund in accordance with its pricing practice as contained in the prospectus of the fund. n—no sales charge, x—U.S. Fund, y—delayed NAVPS, xd—ex-dividend.

CMFA Members
AGF Group
Amer Grwth 4.68
Cdn Gs Egy 12.65
Cdn Sec Gth 5.01
Cdn Trusteed 4.46
Corp Invest 5.38
Corp Inv Stk 4.94
Gwth Equity 5.96
Japan 7.39
nMoney Mkt 10.00
Special 3.05
All Canadian Gr
Compound 5.45
Dividend 5.80
Northrn Egy 3.38
Revenue Gth 3.66
Venture 2.94
4000 3.81
Calvin Bullock Gr
Acrofund 1.15
CIF 4.39
Eaton Group
Commwth 14.03
Growth 9.22
Income 4.42
Internatnl 6.75
Leverage 3.87
Venture 3.33
Viking 5.23
Guardian Group
Enterprise .84
GIS Comp 9.18
nGIS Incom 2.88
yGrowth Fnd 8.47
North Amer 3.40
Mutual Acu 5.52
Mutual Inc 4.62
Sec Income 9.56
World Equity 5.37
Investors Group
yGrowth 11.58
yInternatnl 5.79
yJapan 8.44
yMortgage 4.79
yMutual 5.40
yRetiremnt 5.62
yProvidt Mu 7.07
yProvidt Stk 5.27
Nat Res Gth 3.79
Planned Invest Gr
Canada Cum 5.19
Canada Grth 6.36
Pld Resourcs 4.19
Pld Sec Inc 5.39
Taurus 4.50
Pret et Revenu Gr
Americain 8.85
Canadien 6.46
Retraite 6.17
Prevest Mut 7.18
Prudential Gr
Growth 5.78
Income 5.03
Savings Invest Gr
American 8.85
Canadian 6.46
Retiremnt 6.17
United Bond Shr
yRoyFund 6.20
yRoyFnd Inc 4.94
United Group
yAccumula 4.19
yAccumu R 4.60
yAmerican 1.26
yHorizon 2.10
ySecurity 4.53
yVenture 2.62
yVenture Ret 4.09
Universal Gr
Save Equity 8.18
Save Income 5.13
Non Members
Assoc Inv 5.32
yBeaubran 4.53
ynBolt TremE 6.01
Cdn S Afr Gd 4.08
Canagex Gr
yBond 9.12
Fund 9.78
Internatnl 7.99
yMortgage 10.03
Capital Gth 10.21
xChase 6.85
CML Group
Growth 6.87
Intl Energy 2.40
Intl Gth 4.65
Intl Income 3.33
Univest 5.30
xComp Cap 4.33
Desjardins Gr
yHypotheq 4.24
yInternatl 6.97
yObligatns 4.85
Quebec 3.78
PEP 2.17
nySpec 4.30
Dixon, Krog 5.77
yDomin Comp 6.50
Dreyfus Group
yInc 11.38
yInternatl 12.49
nExecutv Can 6.16
nExecutv Int 1.60
xFid Trend 21.83
nHarvard 6.06
Heritage 1.98
Industrial Gr
Indust Amer 2.11
Indust Div 6.11
Indust Eq 5.07
Indust Gth 15.74
yIndust Inc 10.18
Indst Pens 20.56
Itco 5.03
Keystone Gr
Cus K-2 5.55
Cus S-1 19.35
Cus S-4 3.58
xLex Rsrch 14.92
xManhatn 2.84
Maroborough 4.83
Natrusco 14.03
NW Group
Canadian 4.85
Equity 6.48
Growth 5.19
xOne Wm St 14.37
xOppenhmr 6.58
Pemberton Gr
nPacific Div 5.30
nPacific Inc 2.63
nPacific Res 2.80
nPacific Ret 4.87
nPacific US 4.47
PHN Group
yBond 10.88
yCanadian 7.86
Fund 14.64
yPooled 29.41
nyRRSP 11.50
PMF Managmnt
nPension Mu 6.49
nXanadu Fd 3.64
Principal Gr
Collective 5.90
Growth 4.25
Venture 2.79
xPutnam 10.63
Scotiafd Gp
Scotiafund .95
Scotiafd Mtg 1.00
Sterling Eqty 5.97
xTech 7.22
Temple Gth 9.73
Trans Canada Gr
A 5.42
C 11.44
Special 4.36
Vanguard 5.76
Western Grth 4.83

FARMER Investments & Realty Ltd.

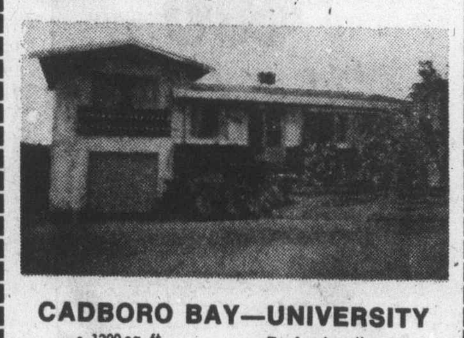

CADBORO BAY—UNIVERSITY

- 1300 sq. ft.
- Plus 300 down
- 3 Bedrooms
- Open beam
- 77'x100' lot
- Professionally landscaped
- Split level
- Partial sea views
- Quiet cul-de-sac

PRICED AT $78,500 (MLS)

For appointments to view please call:

382-2134 JIM WEST 595-4094

4-26

London

LONDON (CP) — Closing stock quotations Monday in new pence unless pounds are indicated: X — indicates that quotation includes dollar premium based on latest conversion rate. Associated Brit Foods 60½, Babcock and Wilcox 86, Bass Charrington 97, Bicc 114½, x-Blyvoor 565, Boots 133, Bowater 319, Brit Am Tob 372½ Brit Assets Trust 50, Boc International 61, Brit Petroleum 649½, x-Buffels 985, x-Canadian Pac 13⅞, x-Charter Cons 159½, Cons Gold 185½, Courtaulds 150, De Beers 237½, Distillers 146¼, Dunlop 96, x-F. S. Geduld 16¼, EMI 241, Gen Elec 157, Glaxo 403½, Grand Metropolitan Hotels 68¾, Gr Unv Strs 202, Guest Keen 335½, Hawker Siddeley 446, Hoover 335.

ICI 396, Imp Tob 75¾, Judge 23, x-Kloof 555, Marks and Spencer 92, Metal Box 279½, x-Minorco 227½, x-Phillips 994, Plessey 78, Rank A 165½, Rio Tinto Zinc 231, Roan Consol 185, Sel Trust 575, Second Scott Inv 79½, Shell T and T 424½, Tangayika 164, Thomson 233, Thorn 256, Tube Investments 374, Ultramar 174½, Western Deep Level 11⅜, Western Driefontein 24, Woolworth 61½, W. Holding 19¾, x-Zambian Copper 33.

Bonds: Brit Transport 47⅝, Brit Cons 17⅝, Treasury 08-12 40 ⅛, War Loan 24⅝.

Gold

LONDON (AP) — Monday's closing gold prices in U.S. dollars per ounce: London — $128.00; Paris — $127.71; Frankfurt — $127.84; Zurich — $127.625; Hong Kong — $126.17; Beirut — Closed.

Grain

WINNIPEG

	High	Low	Close
Flax—			
May	630	628½	628¼
July	639	638¼	638¼
Oct.	—	—	653
Nov.	—	—	652
Rapeseed—Thunder Bay			
May	—	—	450
July	—	—	460
Oct.	—	—	460
Rapeseed—Vancouver			
June	476½	474½	474½
Sept.	485¼	483½	484
Nov	490	489	489
Jan.	—	—	492¾
Rye—			
May	246¼	246	246
July	249¼	248½	248½
Oct.	—	—	354
Nov.	—	—	257¾
Barley—			
May	227	225¼	225¾
July	225¾	224¾	225¾
Oct.	221½	220¼	220¼
Dec.	—	—	219¾
Oats—			
May	163½	157½	159
July	157½	153½	155
Oct.	153½	150	150
Nov.	—	—	154
Oats—			
May	156½	154	154½
July	151½	150	150
September	148	146½	146½
Soybeans—			
May	480¾	475¾	477½
July	488½	482½	485¾
August	492½	487	490

CHICAGO

Wheat—	High	Low	Close
May	336¼	332¾	335¼
July	344¾	341	343½
September	352	348½	350½
Corn—			
May	267¾	266	267½
July	272½	270½	272
September	269¾	267½	269¼

Commodities

	High	Low	Close
Silver—Chicago (per oz.)			
Apr	4.49.00	4.42.00	4.48.50
May	—	—	4.49.00
June	4.51.50	4.43.00	4.51.00
COPPER—New York (per 100 lbs.)			
Apr	70.80	70.80	72.60
May	72.90	70.70	72.80
June			73.20
LUMBER—Chicago (per 1,000 bf)			
May	157.00	154.40	154.50
June	165.90	163.40	163.40
Sep	171.00	168.50	168.80
PORK BELLIES—Chicago (per 100 lbs)			
May	76.25	73.75	74.05
Jul	76.00	74.00	74.10
Aug	73.35	71.65	71.65
PLYWOOD—Chicago (per 1,000 sf)			
May	155.80	153.00	153.00
GOLD—Winnipeg (per oz.)			
Apr	128.10	127.80	128.10
Jul	129.10	128.65	129.10
Oct	130.80	129.85	130.60

Bonds

(Street Prices)

Day Money — 8¾; Spec Call — 9¼-½; Short CDAs — quiet, unch; 8½ Dec 15-78 99.95-100.05; MI CDAs — mod, off ⅛; 4½ Sept-83 77¼-½; Long CDA — active, off ⅛-¼; 10 Oct 1-95 101¼-½; Prov — active, off ¼-½; Ont Hyd 10¼ Jan 29-01 100⅛-⅜; Crops — quiet, off ⅛; Dofasco 10⅜ Mar 15-96 99¼-½; U.S. Mkt — quiet, off ⅛; Bell 8¾-06 U.S. pay 99¼-⅜.

Metals

LONDON (AP) — Monday's closing metals bid-ask in pounds sterling per metric ton; silver in pence per troy ounce:

Copper—Spot 855.5-856.5; futures 882-882.5.

Tin—Spot 3,950-3,955; futures 4,065-4,070.

Lead—Spot 270.5-271.5; futures 281-281.5.

Zinc—Spot 439-440; futures 454-454.5.

Silver—Spot 245.1-245.5; 3 months 252.1-252.3.

Silver

Closing basic price of 1,000-ounce certificates in the Victoria area $4.43 U.S. bid per troy ounce and $4.48 asked. Previous day $4.34 and $4.40.

Alberta

Stock	Sales	High	Low	Close	Net Ch'ge
Abacus	250	$10¼	10¼	10¼	+¼
Alfa Energy	500	$8¾	8⅝	8⅝	−⅛
Bearcat	2500	70	65	65	−5
Can Obas	2500	220	220	220	−10
Commcl	5000	10	10	10	
Conventrs	100	305	305	305	
Cord	4395	$20	18⅛	19½	+1½
Cord wts	200	$10	10	10	+1¼
Cree Lake	1000	60	60	60	+18
Cryogenic	17500	75	75	75	−60
Czar	6000	300	285	300	+15
Duke	3000	62	60	60	+5
Jetex	2400	120	105	105	−15
Kintla	500	25	25	25	
Knobby Lk	4000	71	70	71	+1
KSF Chem	500	25	25	25	−25
Nemco	500	200	200	200	
Norex	3500	39	37	39	+4
North Cont	5000	3½	3½	3½	+½
Northrim	2000	125	125	125	−7
Petroquest	300	390	390	390	
Rio Alto	500	40	40	40	+2
Sackville	5000	45	41	41	−4
Sparrow	1000	105	105	105	−10
Terra	300	500	490	490	+5

Montreal

CLOSING AVERAGES

65 Industrials	203.02	−0.39
13 Utilities	139.79	+0.16
7 Banks	247.53	−2.54
8 Papers	129.25	+0.06
85 Composite	195.22	−0.48

Volume 336,600.

WHY LIVE IN THE UPLANDS

When you can secure close to an acre of **seaview** property with a 2000 sq. ft. home of 3 bedrooms, den and 4 bathrooms at a reasonable price of $129,000.

WHY NOT!!

DALE BRIGGS

385-7721 592-3978

GARDNER REALTY LTD.

4-25

President to shareholders:

Imperial takeover would not help

TORONTO (CP) — The takeover of Imperial Oil Ltd. by the federal government would not bring about the discovery of additional oil or lower gasoline prices, President J. A. Armstrong told the annual meeting of shareholders Monday.

He said he did not believe nationalization of Canada's largest oil company will happen.

"What would be the advantage to Canada of nationalization?"

He said the company's reporting of data on potential resources and on production of oil and gas could be no more factual than it is now.

As well, he said Imperial's employees have achieved a high level of efficiency and nationalization would bring no benefits in this area.

"What would undoubtedly happen is that, as a company, we would have to assume a heavy additional burden of overhead costs."

U.S.-based Exxon Corp. owns about 69.5 per cent of the outstanding shares of Imperial but Armstrong said there is a clear and historic understanding by Exxon that Imperial's aims and actions must be aligned to Canadian objectives.

Because of Exxon's controlling interest in Imperial, he said some people suspect that a substantial portion of Canada's energy is effectively controlled by a foreign organization but added this is not the case.

"Governments, not the oil industry, decide on the disposition of this country's energy resources and this, of course, is as it should be."

Armstrong said something must be done to restore public confidence in the oil industry in order to attract necessary investment.

The job of developing petroleum supplies to meet Canada's energy objectives could cost about $50 billion during the next decade, he said.

Royal increases house insurance

TORONTO (CP) — Royal Insurance Group of Toronto plans to increase residential insurance premiums across Canada an average 9.6 per cent, a company spokesman said Monday.

The premium changes will become effective this month for new business and will begin May 1 for most renewal policies.

Increases of 15 to 35 per cent will be implemented in parts of Newfoundland, Quebec and the Maritimes where high claims losses and low insurance values have been a problem, the company said.

A. A. Horsford, president of Royal's Canadian operations, said in an interview that the company filed its 1976 residential insurance program with the federal anti-inflation board last March 1 in compliance with the board's guides.

He said proposed changes in premium are within the board's guides "in that our forecast in income indicates that we will still not be back up to the break-even point in underwriting for residential insurance in 1976."

Horsford said Royal had an underwriting loss of $4.9 million on residential written premium income of $38 million in 1975.

NORFOLK TRUST
GUARANTEED INVESTMENT CERTIFICATES
for 5 Years at 10 5/8 %
SAVINGS ACCOUNTS 7¾%
Computed Monthly
(yielding in excess of 6%)
R.R.S.P., R.H.O.S.P. AND G.I.C. 10¼%
MEMBER CANADA DEPOSIT INSURANCE CORPORATION
1004 BLANSHARD ST. Ph. 384-9012

— AP

Prop drop

Cameraman stood well clear as 64-ton nickel-for installation on 936-foot liquefied natural gas for installlll!ation on 936-foot liquefied natural gas tanker being built at Quincy, Mass. shipyard of General Dynamics. Six-bladed screw has diameter of 26 feet and is secured to main propulsion shaft which has diameter of 33 inches.

No dividend, again

Slim profit at Mac Bloe

VANCOUVER (CP) — MacMillan Bloedel Ltd. Monday announced net earnings of $600,000, or three cents a share, for the three months ended March 31, 1976, compared with $6.1 million, or 29 cents a share, in the first quarter of 1975.

It was decided not to declare a dividend to shareholders, for the second straight quarter.

The quarterly report said the company encountered adverse factors including continued transportation losses; a sharp reduction in the values of the United States dollar and pound sterling and continuation of a strike at the MacMillan Rothesay newsprint mill in New Brunswick until Feb. 23.

"The fleet of deep sea vessels under charter is being reduced as charters expire but the shipping markets continue to be extremely weak and the company will inevitably incur further transportation losses through 1976 and probably into 1977," the report said.

"The outlook for the balance of 1976 remains one of cautious optimism. Provided the gradual increase in demand for building materials which has been occurring — particularly in the United States — continues, each of the company's operations other than transportation should make a reasonable contribution to earnings for the year overall.

"However, until the coming months bring greater confirmation of such forecast, the directors consider that sound financial management of the company requires that the current suspension of dividends be continued."

The company's annual meeting is being held today.

GLASS
GLASS
GLASS
VICTORIA GLASS
WINDOW REPAIRS
MIRRORS
388-4811 • 360 Bay • 388-4141
3-29

Viet oil on again?

NEW YORK (AP) — Mobil Oil Corp. has been meeting with Communist officials from Saigon and Hanoi about the possibility of resuming petroleum exploration off the coast of Vietnam, a Mobil executive said on the weekend.

Offshore drilling by U.S. oil companies was discontinued a year ago when South Vietnam fell to the Communists.

U.K. union man offers advice: Purchase pounds

LONDON (Reuter) — Britain's sterling currency made a moderate recovery on foreign exchange markets Monday amid signs that an agreement is imminent between the country's trade unions and the Labor government over wage restraints.

When the markets opened, the pound lost 1½ cents against the U.S. dollar, but at the close it stood only 3-10 of a cent lower than its last closing figure.

The currency finished the day at $1.8192 compared with $1.8222 Friday. The Bank of England again stepped in to help stop what has been a steady slide recently.

The modest revival came as Prime Minister James Callaghan and trade union leaders discussed a compromise over the government's offer of tax concessions in return for a 3-per-cent limit on wage increases later this year.

More talks are planned today.

After separate talks with other leaders in the Trades Union Congress economic committee, TUC General Secretary Len Murray told reporters:

"Anybody abroad need have no fears. We are going to get an agreement. My advice to anybody abroad is to buy pounds — because the pound is going to appreciate in value. I wish I could afford to buy a few myself."

Meanwhile, the European Economic Community commission in Brussels has asked for an emergency meeting of agriculture ministers in Luxembourg on Thursday to discuss the effect on EEC farm prices of the falling value of the pound and of the Italian lira, informed sources said.

In Frankfurt, the pound hit a record low of 4.591 marks Monday but recovered slightly to close at 4.607.

Britain exports oil

LONDON (Reuter) — Britain joins the ranks of oil exporting countries in the world today with its first shipment of North Sea oil to West Germany.

This was announced Monday by Energy Minister Tony Benn, who said the state-controlled British Petroleum oil company expects to export about 400,000 tons of crude oil from its North Sea Forties field during the second quarter of this year.

Money

At Montreal

U.S. dollar	0.9824	— 1-5
Pound sterling	1.8222	+3 19-100

At New York

Canadian dollar	1.0179	+ 21-100
Pound sterling	1.8548	+4 63-100

U.S. FUNDS

Purchase price of U.S. funds in Victoria orea .9805 with .9810 for travellers' cheques and .9705 for coins. Selling rates .9915 for cash and .9910 for cheques.

Nominal selling price of other monies in Canadian funds: Australia dollar 1.2345; Austria schilling .0551; Belgium convertible franc .0255; Bermuda dollar 1.0025; Brazil cruzeiro .1043; Bulgaria lev 1.0181; China renminbi .5100; Czechoslovakia crown .1850; Denmark krone .1655; France franc .2135; Germany mark .3950; Greece drachma .0285; Hungary forint .0446; India rupee .1120; Italy lira .001160; Japan yen .003330; Mexico peso .0800; Netherlands guilder .3710; New Zealand dollar 1.0165; Norway krone .1830; Poland zloty .0300; Portugal escudo .0345; Romania leu .1960; South Africa rand 1.1550; Spain peseta .01515; Sweden krona .2270; Switzerland franc .3950; U.S.S.R. ruble 1.3031; Venezuela bolivar free .2298.

Livestock

CALGARY (CP) — Receipts Monday at the Calgary public stockyards totalled 205 cattle, 85 calves and 762 hogs; slaughter cows D1-D2 29-31, D3 27-28.50, D4 23-26.50. Good bulls 31-36. Good stock steer calves 500-600 pounds 39-43, 400-550 pounds 38-42.10, good stock heifer calves 400-500 pounds 30-35.50, 300-400 pounds 28-31.75. Hogs: high 62.50; low 62.35; average 62.47.

Earnings

Alcan Aluminum Ltd., three months ended March 31: 1976, $4,500,000, U.S. funds, 13 cents a share; 1975, $17,600,000, 51 cents.

Canadian Cellulose Co. Ltd., three months ended March 31: 1976, $4,000,000, 33 cents a share; 1975, $6,305,000, 53 cents.

Canadian Utilities Ltd., three months ended March 31: 1976, $13,949,000, 85 cents a share; 1975, $7,662,000, 50 cents.

Cooper of Canada Ltd., three months ended March 31: 1976, $384,000, loss, 27.8 cents a share; 1975, $745,000, loss, 54.2 cents.

Denison Mines Ltd., three months ended March 31: 1976, $4,847,000, $1.06 a share; 1975, $5,100,000, $1.12.

Doniee Manufacturing Industries Ltd., three months ended March 31: 1976, $295,000, 84 cents a share; 1975, $110,000, 31 cents.

Francana Oil and Gas Ltd., three months ended March 31: 1976, $2,966,445, 38 cents a share; 1975, $1,789,416, 23 cents.

Great Northern Gas Utilities Ltd., year ended Dec. 31: 1975, $2,158,665, 69 cents a share; 1974, $1,707,256, 55 cents.

Gulf Oil Canada Ltd., three months ended March 31: 1976, $41,400,000, 91 cents a share; 1975, $41,800,000, 92 cents.

Heitman Canadian Realty Investors, three months ended March 31: 1976, $549,000, 18 cents a share; 1975, $560,000, 19 cents.

Heritage Savings and Trust Co., year ended Dec. 31: 1975, $108,000, 59 cents a share; 1974, $96,000, 52 cents.

IWC Communications Ltd., six months ended Feb. 29: 1976, $128,000, 1.8 cents a share; 1975, $220,000, 3.2 cents.

Kelsey-Hayes Canada Ltd., three months ended March 31: 1975, $1,754,000, profit, $1.59 a share; 1975, $34,000, loss, no per share figures available.

Pamour Porcupine Mines Ltd., three months ended March 31: 1976, $821,000, loss, 11.7 cents a share; 1975, $532,000, loss, 7.6 cents.

Photo engravers and electrotypers Ltd., three months ended March 31: 1976, $216,000, $1.19 a share; 1975, $233,000, $1.28.

Mobile plant for B.C.

PENTICTON — Atco Industries Ltd. of Calgary, with the aid of the B.C. Development Corp., has entered into a 15-year lease-purchase agreement to build a $2.5 million plant here that will be used to manufacture mobile homes.

Provincial economic affairs minister Don Phillips and D. A. Bullock, vice-president mobile homes of Atco, made the joint announcement Monday.

The 89,000-square-foot factory is expected to be turning out mobile homes by February of next year.

The announcement said that the plant will employ 150 people and should produce seven units per day. Atco will be looking to local suppliers for provision of raw materials, i.e. windows, doors, lumber, carpet, cabinet, plywood, etc.

Superb Sophisticated Elegance
arran house
NOT JUST A CONDOMINIUM
A LIFE STYLE
open for your inspection
from 1:00 - 6:00 p.m.
545 Rithet St.
(one block from Dallas, between Menzies and South Turner)
or call for an appointment at your convenience
NEWSTEAD REALTY LTD 598-5166
Two Bedroom from $46,000
4-23
arran house arran house arran

Waltham House
CONDOMINIUM SUITES
EXCEPTIONAL VALUE FROM ONLY $42,500
CHOICE OF 4

1101 HILDA STREET
(Corner of Cook and Hilda)
VIEW MON. to SAT. 1:30-4:30 (EXCEPT HOLIDAYS)
SPECIAL VIEWING MORNING OR EVENING
See these spacious 2 bedroom suites, 1½ or 2 bathrooms. Located close to shopping, buses, Beacon Hill Park and the Dallas waterfront.
Whyte & Gower
OAK BAY PROPERTIES LTD. 2227 OAK BAY AVENUE
"Victoria's Leading Condominium Brokers"
4-15 CALL 592-2407

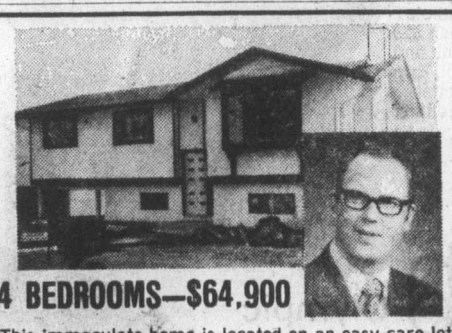

4 BEDROOMS—$64,900
This immaculate home is located on an easy care lot just one block down quiet crescent from elementary school and downtown bus line. Two full 4-pce. bathrooms for family peace, living room with fireplace, bright kitchen with adjacent family dining area. Rec. room and Dad's work room in basement. MLS 16287.
385-8784 DOUG RELF 479-5761
DOUGLAS REALTY LTD.
No. 12 Centennial Square
4-26

L.M.J. COFFEE SERVICE
COMPLETE OFFICE COFFEE SERVICE
(A Division of Cairo Import Company Ltd.)

384-6242
4-19

DOWNTOWN OFFICE
777 FORT STREET
• 2623 square feet
• Very competitive rate
• Air-conditioned
• Elevator
• Central location
• Attractive renovated building
M. Steele-Mortimer 388-6691
RIM ROBERTS INVESTMENTS & MANAGEMENT LTD.
702-1175 DOUGLAS 388-6691
4—13

GRANDE OAKS
3968 Cedar Hill Road
LUXURY TOWNHOUSES
Adult Oriented
OPEN MON. - SAT., 1 - 4:30 P.M.
Grand Oaks is an excitingly unique townhouse development. The accent is on quality and extensive landscaping. You are invited to view these two bedroom, one level homes, featuring fireplaces, ample storage, plush carpeting, front and rear patios and separate recreation house with sauna, swirlpool and lounge. Don't be disappointed, choose your unit while there's still a fine selection. PRICED FROM $58,000
Canada Trust Realtor 595-5171 Realtor
USE A CANADA TRUST INTEREST FREE LOAN SECURED BY THE EQUITY IN YOUR PRESENT HOME TO PURCHASE A GRANDE OAKS TOWNHOUSE
4-17

East Park
CONDOMINIUM SUITES

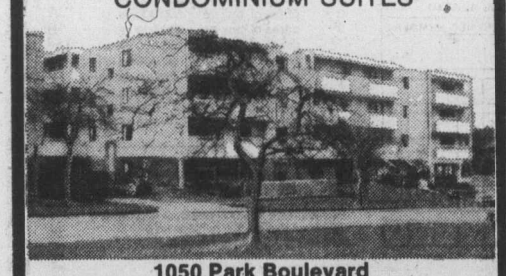

1050 Park Boulevard
Overlooking Beacon Hill Park — close to shopping, transportation and seafront, these spacious 2-bedroom suites offer the utlimate in retirement living.
VIEW MON. to SAT. 1:30-4:30 (EXCEPT HOLIDAYS)
Priced to Sell — from $44,350
For Special Appointments to view call 592-2407
Whyte & Gower
OAK BAY PROPERTIES LTD. 2227 Oak Bay Avenue
4-15 "Victoria's Leading Condominium Brokers"

Let's talk about
Management Opportunities
and
Fast Career Growth
with
The First Canadian Bank
Bank of Montreal

ADMINISTRATION MANAGERS OPPORTUNITIES
Bank of Montreal is seeking candidates to commence a comprehensive training program leading to an Administration Manager's post in our Branch system in 30 months or less.
THE POSITION
The Administration Manager is responsible for planning, organizing, direction and controlling daily branch activities and personnel under supervision of a Branch Manager.
THE APPLICANT
Should have a minimum of Grade 12 with some working experience or post secondary school education. Demonstrates leadership and supervisory skills would be an asset.
WE OFFER
Job satisfaction and a variety of promotional opportunities in a modern management environment. Fully competitive starting salaries and benefits.
LOCATION
Placement will be in B.C. with preference being given consideration.
"LET'S TALK BANKING"
A representative will be in Victoria on April 29 and 30 to conduct interviews. Please contact Mr. J. G. Stephen at 385-6787 between 6 p.m. and 8 p.m. on April 29 and 30 only

RICH
Rich or just foolish. A twenty thousand dollar car possibly indicates how rich you are but does it indicate how wise. Granada has beautiful style, Granada is less costly to own. Less to service. Less to repair. Yet Granada has all the luxury you'll ever need. Hide your riches in your wisdom. Test drive Granada for a rich experience.
Granada

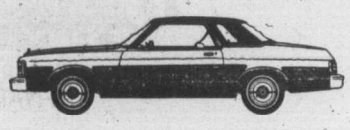

peter pollen ford
D.L. 745 A

NAMES in the NEWS

Patty, pal 'snitches' says terror group

SAN FRANCISCO A communique from the terrorist New World Liberation Front calls **Patricia Hearst** and her former lover, **Steven Soliah,** "snitches" and suggests Miss Hearst should be killed.

Jack Rogers, who calls himself a courier for the group, said the condemnations apparently referred to Soliah's and Miss Hearst's mentioning Symbionese Liberation members **William** and **Emily Harris** in testimony at their separate bank robbery trials.

Miss Hearst was released Monday from a hospital where she was under treatment for a collapsed lung.

□

CHICAGO — Movie star **John Wayne** and Mayor **Richard Daley** — both known for shooting from the hip — had nothing but kind words for each other Friday when the actor was in town to accept an award from the Notre Dame Club of Chicago. Daley, who declared Friday John Wayne Day in Chicago, praised the actor at a city hall ceremony for "the fine entertainment he has provided in the years of depicting life in our country." "A city reflects the attitude of its people, and its people reflect the attitude of its leadership," Wayne replied. "And for the last 20 years, you've had a man who's not afraid to speak his mind."

□

WEST BERLIN — **Rudolf Hess,** Hitler's former deputy, spent his 82nd birthday in Spandau prison for war criminals Monday with no presents or visits from his family. Hess's son, **Wolf-Ruediger,** 38, visited him last Friday. His wife, **Ilse,** will not be able to see him until next month because the prisoner's relatives are allowed only one visit a month between them.

Wayne
. . . special day

□

MAASTRICHT, The Netherlands — A 40-year-old former monk went on trial Monday charged with killing nine aged hospital patients by willfully administering overdoses of insulin. In statements to police, **Frans Hooijmaijers** said that as chief nurse of the Luckerheide clinic he gave overdoses of insulin and other drugs to 15 patients in a period of one and a half years "to end their sufferings." Public prosecutor **Jan Booster** charged the defendant, who was known in the clinic as "Fat Frans" with nine counts of murder.

□

LONDON — **Princess Anne,** carrying a bouquet and grinning, walked out of a hospital Sunday night, four days after she was admitted for treatment of injuries suffered when she was thrown by a horse.

□

MOSCOW — One of the Soviet Union's leading Jewish activists, retired Red Army Col. **Yefim Davidovich,** died of a heart attack in Minsk Saturday, Nobel Peace prize winner **Andrei Sakharov** said Monday. "His death is a great disaster, this is a great loss," Sakharov said.

□

ROME — The Socialist party announced Monday it would oppose Premier **Aldo Moro's scandal-wracked Christian Democratic government in an upcoming parliamentary confidence vote, virtually ensuring its fall this week.**

□

NORFOLK, Va. — **Susan Ford** took up her reign as queen of the 23rd International Azalea Festival Sunday in a downpour of rain, but **President Ford's** daughter kept smiling for the crowd of 5,000 that turned out to greet her.

□

MONTREAL — **Paul Gerin-Lajoie,** president of the Canadian International Development Agency, has been awarded the World Peace Hero Award.

□

BASEL — **Mark Tobey,** an internationally recognized U.S. abstract painter, has died at the age of 85 in a Swiss hospital, friends announced. The largest collection of Tobey's works is in the Seattle, Wash., Art Museum.

□

TORONTO — Women's liberation came to the Salvation Army more than 100 years ago and is still going strong, Col. **Eva Burrows,** leader of the army's social services in Great Britain and Ireland, said Sunday. Col. Burrows told delegates to the Salvation Army's second National Congress of Women that **William Booth,** the army's founder, decided women would do the same service as men and could attain the same ranks.

Angry Bergman now in Hollywood

LOS ANGELES. (AP) — Film director Ingmar Bergman, looking for a place to continue his work and his life, is in Hollywood to discuss his plans after leaving Sweden in anger.

"I improvise from day to day," Bergman said on his arrival Sunday. Asked where he will settle, he said: "All I know is I am meeting Monday with Dino De Laurentiis; I have a very good relationship with Mr. De Laurentiis."

But when a woman at the airport asked: "Why don't you settle in America?" he replied, "I don't know. Perhaps tomorrow I will decide to stay."

De Laurentiis was Bergman's producer for the U.S. release of Face to Face, the latest in the film-maker's explorations of human relationships.

Bergman, 57, seemed jovial and shook hands all around as he arrived here with his wife. A severe depression had settled on the director after he was charged with tax fraud by the Swedish government last January.

Bergman was cleared of the fraud charges, but his back taxes were still in question and he decided to abandon Sweden, leaving his wealth behind.

In a bitter open letter, he accused tax officials of blackmail and said he was "attacked and humiliated by a special kind of bureaucracy that grows like a galloping cancer."

Carry On, Sid, we'll miss you

SUNDERLAND, England (UPI) — Sidney James, one of Britain's best loved comedy actors, collapsed on stage while appearing in a play Monday evening and died shortly afterward in hospital. He was 62.

James, although best known in the role of a cheeky-grinned London cockney, was born in South Africa.

He began his show business career at the age of three when his parents roped him into the family song-and-dance act. He never looked back, despite various stints as a beachcomber, boxer, truck driver, dance instructor, masseur and diamond polisher.

Success came in a series of British radio shows in the 1950s when James became the foil for comedian Tony Hancock, devising outrageous schemes to rescue the laconic and manically depressed Hancock from self-inflicted calamity.

James was at his best portraying characters from London's East End — taxidrivers, greengrocers — honest at heart but always on the lookout for ways to make a quick buck.

He achieved a wider fame outside Britain when he appeared in the series of British Carry On comedy films. More recently he starred in the television series Bless This House.

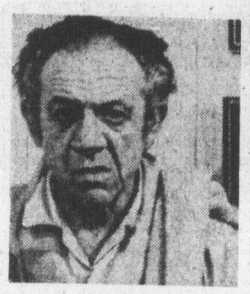

Sid James
. . . dead at 62

Advertising serves by informing.

CANADIAN ADVERTISING ADVISORY BOARD

CARBIDE-TIPPED
SAW BLADES
IN STOCK

LAST 20 TIMES LONGER!

6½"x8T	8.98	9"x40T	77.95
6½"x20T	17.98	9"x60T	87.36
7¼"x8T	8.98	10"x28T	29.98
7¼"x24T	19.95	10"x24T	59.64
8"x8T	9.98	10"x50T	86.07
8"x26T	20.98	10"x60T	98.28
8"x40T	73.19	10"x80T	110.88
8"x60T	88.48	12"x30T	68.32
9"x28T	29.98	12"x80T	118.72

ISLAND SAW CO.
617 CHATHAM ST. 385-5500
1 Block East of Cap. Iron
Between Douglas and Government

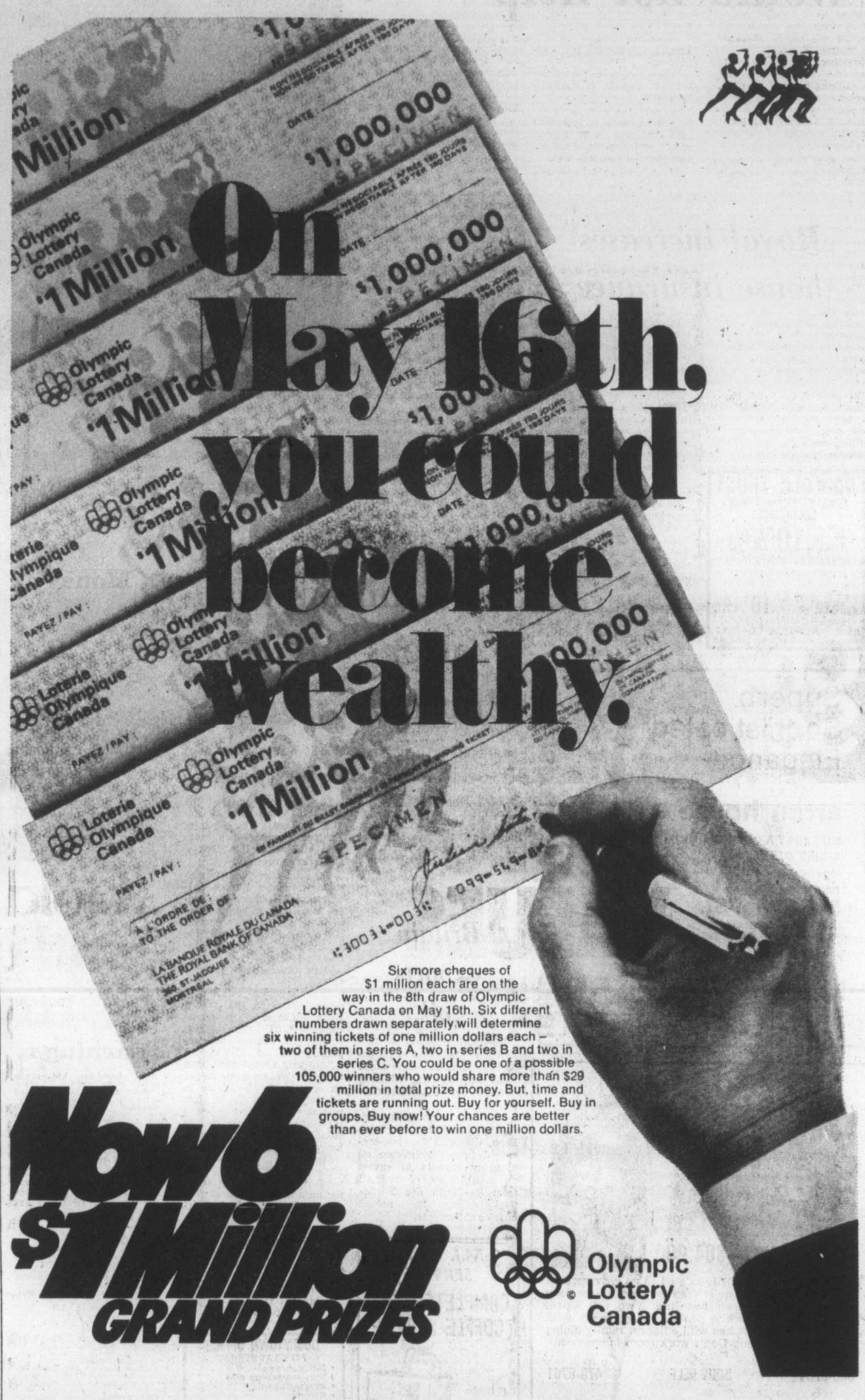

Six more cheques of $1 million each are on the way in the 8th draw of Olympic Lottery Canada on May 16th. Six different numbers drawn separately will determine six winning tickets of one million dollars each – two of them in series A, two in series B and two in series C. You could be one of a possible 105,000 winners who would share more than $29 million in total prize money. But, time and tickets are running out. Buy for yourself. Buy in groups. Buy now! Your chances are better than ever before to win one million dollars.

Now 6 $1 Million GRAND PRIZES

Olympic Lottery Canada

Tickets available at Government Agents; participating Western Canada Lottery Agencies and Credit Unions
or
fill in and cut out the order form and enclose your cheque or money order for $10 per ticket (no cash please).

Olympic Lottery Canada — Loterie Olympique Canada

PER TICKET $10 LE BILLET 8-131

c/o WESTERN CANADA LOTTERY FOUNDATION P.O. BOX 4444 WINNIPEG, CANADA | P.O. BOX 4444 STATION A TORONTO, ONTARIO M5W 1X2 | C.P. 4444 SUCCURSALE PLACE D'ARMES MONTREAL, QUÉBEC H2Y 3N1 TÉL. (514) 286-5686

FOR OFFICE USE / À L'USAGE DU BUREAU
NUMÉRO DE RÉFÉRENCE NUMBER

NAME / NOM
STREET / RUE
CITY / VILLE — TEL
PROVINCE — POSTAL CODE / CODE POSTAL
GIFT FROM / CADEAU DE

NUMBER OF TICKETS REQUIRED / NOMBRE DE BILLETS REQUIS
AMOUNT ENCLOSED / MONTANT INCLUS

Possibility of / Possibilité de

6	prizes of / prix de	$1,000,000 ea./ch
3	prizes of / prix de	500,000 ea./ch
3	prizes of / prix de	200,000 ea./ch
12	prizes of / prix de	100,000 ea./ch
6	prizes of / prix de	50,000 ea./ch
12	prizes of / prix de	25,000 ea./ch
1,008	prizes of / prix de	5,000 ea./ch
9,450	prizes of / prix de	500 ea./ch
94,500	prizes of / prix de	100 ea./ch

Possibility of 105,000 prizes, including 42 grand prizes for more than $29 million total prize money cash/tax free.

Possibilité de 105,000 prix dont 42 grands prix pour plus de $29 millions en prix au total comptant/non imposable.

MAIL NOW! POSTEZ DÈS MAINTENANT!

EXTRA! EXTRA! ANOTHER GRAND PRIZE OF $1 Million ADDED ON TO THE 8TH DRAW OF OLYMPIC LOTTERY CANADA

Remember when Vancouver's airport hotels weren't near the airport?

Now there's a new hotel much closer to Vancouver's airport than any other. Vancouver Airport Hyatt House.

But please, even though the rates are surprisingly low, don't think of it as an airport hotel. Think of it as a new, super-luxury hotel. With 373 lavishly done rooms and suites. Executive conference facilities. Five restaurants and lounges, including one of the top seafood restaurants in the city. A heated swimming pool. Even its own private marina.

Vancouver Airport Hyatt House, with free limo-service, of course. Just 20 minutes from downtown, very convenient to most of the city's outlying industry. And close to the area's best golf, tennis, horseback riding and fishing. It's the ideal place to stay in Vancouver.

Even if it weren't so close to the airport.

BUT NOW THERE'S HYATT

VANCOUVER AIRPORT HYATT HOUSE

350 Cessna Drive, Richmond, B.C. Phone (604) 278-1241. Telex: 053-55672. Call your travel agent, any Hyatt hotel, or these toll-free numbers: in British Columbia, 112-800-663-3421; elsewhere in Canada, 1-800-663-3421.

There are Hyatt International hotels in Toronto, downtown Vancouver, and Montreal (opening 1977).

Cowichan band eyes own school system

By CRAIG MEREDITH
Colonist Correspondent

DUNCAN — The largest native Indian band in British Columbia, the 1,500-member Cowichan Band, has started a year-long study to determine whether its members should set up their own school system for the 600 children on the reserve.

Cowichan Band Chief, 36-year-old Wesley Modeste, told the Colonist Monday that the present system is not meeting the needs of the majority of Indian children and the dropout remains high.

"I am not infering that the district schools are not doing their best, but I will say things are not getting much better and we have to look at other possibilities," Modeste said.

He said the main reason for the high dropout rate and poor attitude towards schooling among native Indians generally is related to their family background.

"Unstable family situations and low income are the norm on the Cowichan reserve ... unless the school system can find some way to cater to this and try to change, the current negative attitude which now prevails will continue," he said.

The setting up of a native Indian school administered by the band with Indian staff would possibly be one way of instilling pride and interest in education, Modeste said.

He said he appreciated the fact that setting up an alternative system would mean segregation of native Indian children.

But, he said it may be the necessary price that has to be paid if the attitude amongst people towards education is going to be changed.

"Many people will react strongly to the idea of segregation ... all I can say to them is that the integrated system hasn't given us the results which we expected and need if the position of the Indian in society is going to improve."

I look upon the concept of an alternative system as a temporary measure until we can develop a better standard of living and a higher education level among the band members," the Cowichan chief said.

It was generally agreed among educators that those native Indians from stable homes with good incomes experience much more success in the present school system, he said.

One appealing aspect of the proposal, Modeste said, would be the employment of native Indian personnel in tasks related to the operation of the school and in teaching positions, when qualified persons are available.

"I think it is very important for young Indian children to see other Indians in positions of responsibility. Over the years a feeling of inadequacy has developed among my people, because they see very few Indians succeeding," Modeste said.

The Cowichan Band Education Committee, headed by Leonard Antoine who has informed the Cowichan school district of the Band's intention, will be responsible for the study.

Modeste said he expects the committee will get some direction from the province of Saskatchewan, where a native Indian school operated by the Band has been in operation for some time.

Region to sue CP Transport

NANOOSE — CP Transport will be taken to court over the transfer of sulpher compounds without the proper permits, members of the Nanaimo Regional Board planning committee have been told.

Gordon Summers, planning director, said that he had contacted the Pollution Control Board about the transfer operations taking place at Bryn Siding in Nanoose, and was told what kind of evidence to obtain for the Board so it could prosecute.

The CPR has not obtained PCB's permission for the transfer of sulphur from bulk cars to tank trucks at the Bryn site.

"I have a witness and photos of the transfer taking place," Summers said, "and the PCB has indicated it will prosecute."

Sulphuric acid is also being transferred from bulk cars to tank trucks at the site, an operation which normally requires a public health permit, but the public health branch has so far not indicated a willingness to take on the CPR in court.

Rhodesia sets news censorship

SALISBURY (UPI) — Rhodesia has imposed a form of censorship on its news media "to help fight terrorism and subversion," a government spokesman said Monday.

Demotion spurs walkout

PORT HARDY — The 800 workers at Island Copper Mine near here remained at home Monday, after their walkout Friday.

They are protesting a demotion of one of the company's leadhands, Jan Jedlicka, who is also a member of the union's negotiating committee.

The company said Jedlicka had been appointed leadhand only temporarily, and that his job in this position had ran out three months ago. It was only because of an oversight that he had not been demoted earlier, the company said.

However, a union spokesman of Local 115 C of the International Union of Operating Engineers, said Monday that the demotion represents a long-standing practice by the company.

"We have a long list of names to substantiate our claim that the company has been demoting or dismissing workers involved in contract negotiations," the spokesman said.

The contract expired on April 12 but the two unions involved voted with 85% majority to continue working.

The other union is the Office and Technical Employees Union, Local 15.

The Island Copper Mine is the only major employer in the Port Hardy area, which has a population of 3,500.

Advertisement

Arthritic pain sufferer says:

"I just can't believe the relief these tablets gave me." Mrs. Pearl Jacobs, of Toronto.

Arthritic Pain Formula (APF)

Made for one thing, and one thing only. To relieve arthritic pain.

PERSIAN RUGS

A rare opportunity for the collectors, also an excellent time to beautify your home with Persian and Oriental rugs and carpets. World-famous H.A.M. of Iran, one of the largest Persian rugs exporters to the foreign countries, is holding an exhibition and sale of Persian and Oriental rugs here in Victoria. NATIONAL and INTERNATIONAL high standard and MUSEUM quality of Persian and Oriental rugs will be on display, all at bargaining prices.

SALE WEDNESDAY & THURSDAY, APRIL 28 & 29, FROM 10 A.M. TO 10 P.M.

This is the inimitable selection over 500 pieces, such quality as 100% pure silk Qum size from 2'x1' to 7'x5' masterpieces of extremely fine weave Naiens, museum pieces Isfahan gilk and got's down picture of Omar Khyyam and his lover, tree of life design, sha Abbasi Kashan royal and Imperial Kerman Princess Bokhara, prayer rugs, largest collection of Russian Kazak, Afghanstan, and Pakistan 150 years old Isfahan, 85 years old Kashan and large collection of runners, all at the tremendous value that stands unsurpassed in all NORTH AMERICA. Size from 1x1 to 14x10. All items on sale at our

WINTER END CLEARANCE SALE

For example SHIRAZ Persian carpets $485.00 this item will be sold one piece per family. The world's precious masterpieces of Iranian rugs repose in museums throughout Europe and America and are unknown by all but a few who seek them out. Now you have a chance to furnish your home with these Persian rugs.

THE ROYAL OAK INN

The "THATCH" Room — 4680 Elk Lake Drive

Checkpoint Service

CHANGEOVER VALUES

ATLAS SUMMER TIRES FROM THE PEOPLE YOU KNOW

- Same features of higher priced tires at down to earth prices.
- Latest wide tread design for improved grip and traction.
- The Atlas answer to belted original equipment replacement requirements.
- Wide tread with fibreglass belts provide good traction plus extra miles of cool running.
- The Atlas Tire similar to original equipment on most 1974-76 North American cars.
- Radial steel design keeps full tread width on road for safe handling.

Each Atlas Tire carries the Imperial Oil Guarantee.

ATLAS SHOCK ABSORBER SPECIAL

STANDARD **7.88** OR LESS, EACH, MOST CARS, INSTALLATION EXTRA

HEAVY DUTY **9.88** OR LESS, EACH, MOST CARS, INSTALLATION EXTRA

All Work Guaranteed 90 Days or 4,000 Miles

You pay no more than prices quoted, on most cars, for these Checkpoint offers at participating Esso retailers.
Put your purchases on your Esso Credit Card. Or, at most Esso stations you can use your Chargex or Master Charge card.

OFFERS EXPIRE MAY 8, 1976

Esso

We're working to keep you moving.

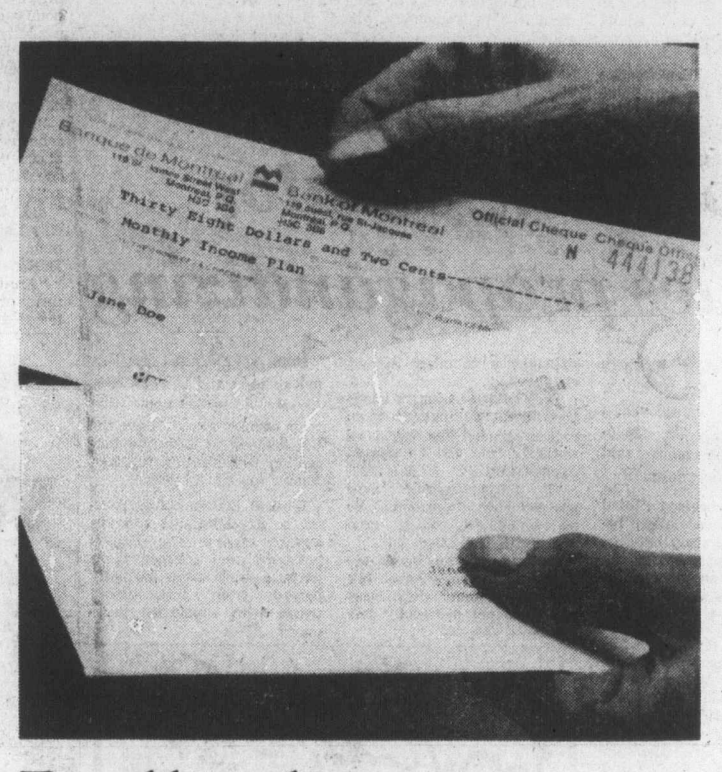

I talked to my Gold Medal Banker and increased my monthly income.

"I was looking for a safe investment that would add to my monthly income. So my Bank of Montreal Gold Medal Banker explained their Firstbank Monthly Income Plan.

"He arranged my initial deposit for me. And now I receive interest on it every month, without touching a penny of my original investment.

"If I want, I can have this extra money deposited automatically into my savings account, where it will earn additional interest for me, or have it deposited into my chequing account."

There are a lot of good things that happen when you talk to your Bank of Montreal Gold Medal Banker. Firstbank™ Monthly Income Plan is just one of them.

So come in today. And talk to your Gold Medal Banker about our Gold Medal Banking Service.

Good things will happen for you, too.

Good things happen with a Gold Medal Banker. Let's talk.

™Trade Mark of Bank of Montreal.

The First Canadian Bank
Bank of Montreal

Serving British Columbia and Yukon since 1887.

City park fees skyrocket

Ball loop faces crunch

The Senior Babe Ruth Baseball League will probably have to look for a different home because Victoria city council has decided to put Royal Athletic Park in a "no-loss" position.

Based on last year's use of the field, the league would have to pay an estimated $12,000 rent this year, compared with about $1,000 last year.

"It's totally unfair," William Jesney, one of the league coaches said in an interview Monday.

"These are city boys playing and it's a city facility. Why should it make a profit?" Jesney asked.

The league, he said, had 14 teams with six boys between the ages of 16 and 18 on each team.

Each team has a manager and a coach and there are about another 10 or 12 adults involved, all of whom are volunteers.

Jesney said the league couldn't afford the new rates for Royal Athletic Park, and would probably have to find another ballpark.

"It makes me boil. They have no idea at city hall of the kind of work that is being done free by volunteers," he added.

The new rates will be $50 or 55 per cent of the gross gate receipts up to $100 and 35 per cent of the gross receipts after that, plus 5 per cent for ticket handling.

In addition to that fee, there's a $30-an-hour charge for the use of floodlights. That charge was $5 until now.

Ald. Ronald McKenzie, chairman of city council's recreation committee, said the city would have to examine its policy on recreation subsidy.

If council felt that recreation facilities should be subsidized, it should, perhaps, give grants to the various groups using the facilities.

But under no circumstances should any recreation facility run at a loss, McKenzie said.

"I hope that by the end of June, council will sit down and look at the whole picture. Council will have to bite the bullet on this one," he said.

McKenzie added he was personally opposed to subsidizing groups which "don't help themselves."

Before making any grants to any group, he added, "I would want to see a financial statement to find out whether or not they are relying 100 per cent on the city."

Here's McKenzie's reasoning for the new rates: Based on the projected maintenance cost for Royal Athletic Park in the 1976-77 fiscal year, the hourly cost of using the field would be $175.90.

The Babe Ruth league used the park for a total of 70 hours last year which would have cost them $12,000.

"According to the old fee schedule, they paid about $1,000 which means the city subsidized them to the tune of $11,000," he said.

Ald. William Tindall, council's finance committee chairman, doesn't agree with McKenzie.

"Are they community facilities or profit-making enterprises?" he asked.

McKenzie
. . . 'bite the bullet'

Tindall
. . . doesn't agree

Rhodesian senator denies propagandizing

Rhodesia's white minority government is not mounting any propaganda campaigns, a senator from the race-troubled African country said in Victoria on the weekend.

Dr. Olive Robertson denied Saturday that a letter received by a Victoria resident recently and reprinted by the Colonist had been endorsed by the Rhodesian government.

The letter, sent to Mrs. B. C. Durrant of 1950 Casa Maria, denounced "the psychological war being waged against Rhodesia" throughout the world. It said Rhodesia is not a hotbed of war, there is no panic and little guerrilla activity, and that blacks and whites are mingling freely.

Mrs. Robertson said the statements in the letter were true, however.

Her husband James, a member of the Salisbury Rotary Club, told the Colonist the letter was similar to one conditionally endorsed by the club recently.

The Robertsons, in Victoria on British passports to visit the senator's sister, said opponents of Prime Minister Ian Smith should look at the havoc created by early independence in other African countries.

They said the country needs time and "sympathy" from nations around the world so majority rule can be phased in peacefully.

"If majority rule were granted now, there would be an immediate black civil war," Mrs. Robertson said.

Factions of the black activist movement there are warring within themselves and could not peacefully rule Rhodesia, she said.

Both said United Nations delegates should at least hear Rhodesian spokesmen state their country's case, since the UN listened to Palestine Liberation Organization terrorist Yasser Arafat last year.

Born in Britain before moving to Rhodesia, the two are legally eligible for British passports and claimed them because they were virtually barred from international travel with Rhodesian passports.

Arrests follow cockfight raid

NORTH WILKESBORO, N.C. (AP) — About 250 spectators at a cockfight were arrested in a raid which authorities said also netted four dead chickens, several pairs of sharpened cockfighting spurs and a three-foot trophy topped by the image of a rooster. The surprised observers were charged under a state law that makes it a misdemeanor to watch or stage a cockfight.

(Cool Canadian)
The shy five year old.

(Cool Canadian) doesn't shout. This special 5-year-old wins friends quietly, with its reserved, mellow flavour.

(Cool Canadian) is made from choice western grain.

(Cool Canadian) blends easily with your favourite mix, or stands quietly alone, on its own merits.

It's easy to remember

(Cool Canadian)
THE SHY FIVE YEAR OLD.

Central Canadian Distilling Corp. Ltd. ccd

CLUB MEDITERRANEE MEXICO.
GO SOMEPLACE WHERE MONEY ISN'T THE ONLY LANGUAGE PEOPLE SPEAK.

After you pay for your air-conditioned bungalow and 3 meals a day at Club Mediterranee in Mexico, here's what you get free.

All you can eat at every meal, all the wine you can drink at lunch and supper, free tennis, free sailing, free scuba diving, free yoga, free picnics, free boat rides and free nightly live entertainment.

If you'd like to know more, come in and see us or call.

At Club Mediterranee in Mexico, you can not only leave your troubles home, you can leave your money home.

FEATHERSTONE TRAVEL SERVICE
734 YATES 386-6101
COLWOOD PLAZA 478-9505

Mail to: *Featherstone Travel, 734 Yates, Victoria, V8W 1L4*
Please send me information on the Club Med vacation villages in Mexico, and other Club Med villages around the world.
Name
Address
City
State Zip

CLUB MEDITERRANEE

PUBLIC NOTICE
COMMISSION OF INQUIRY ON PROPERTY ASSESSMENT AND
TAXATION
(Public Inquiries Act, R.S.B.C. 1960, Chapter 315)

The Commission appointed to inquire into matters related to Property Assessment and Taxation and to make recommendations, including proposals for legislative changes to improve the equity and efficiency of real property taxation, will hold a **PUBLIC HEARING:**

9:30 a.m. and 2 p.m., Wed., April 28
Victoria City Hall, Committee Room No. 1

10 a.m. and 2 p.m., Thurs., April 29
Bayshore Inn (Discovery Room)

9 a.m. and 2 p.m., Friday, April 30
Bayshore Inn (Discovery Room)

To hear scheduled presentations of Briefs already submitted to the Commission for consideration.

On behalf of the Commission:
Brig Gen. E. D. Danby (Retired)
Executive Secretary,
Commission of Inquiry on Property Assessment and Taxation.
Suite 300, 1740 W. Georgia St., Vancouver, B.C. V6G 2V9.
Telephone 688-6791

CP Air is the only airline with 3 daily nonstops from Vancouver to Toronto.

We give you nonstop SuperOrange 747 Service at 2:10 p.m.
Plus two other nonstops at 8:30 a.m. and 11:59 p.m.
And all of our flights have convenient connections from Victoria.
Morning, afternoon and evening.

When you come up with us, we won't let your appetite down. There's international cuisine on china dishes. Silver cutlery. Coffee and tea from silver pots. And wines and liqueurs from Europe. Bon appétit.

Besides our 3 nonstops, we have 5 other beautiful daily flights to Toronto. (Now, who else gives you 8 departure times to choose from?)

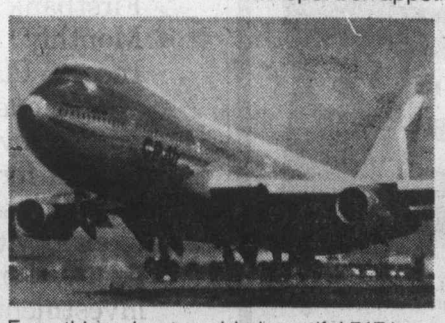

Everything about our big beautiful 747 is super. The room. The comfort. And, in all modesty, the service. That's why we call it SuperOrange. And you probably will too.

Speaking of the Orient, our SuperOrange 747s fly nonstop from Vancouver to Tokyo 4 times a week. And 3 of our 4 flights go on to Hong Kong. Aaah so.

VANCOUVER — TORONTO

Come with us to Toronto and we'll give you nonstop service. In more ways than one

We teach our flight attendants a lot of things. But the way they smile with their eyes and treat you as friends, doesn't come from a book. It just comes naturally.

Please call your travel agent or CP Air now. Our chef wants to know how many are expected.

CP Air

Orange is Beautiful Nonstops to Toronto.

Folk-singer is thirdly a Canadian

WATERLOO, Ont. (CP) — Penticton, Lethbridge, Regina, Moose Jaw, Swift Current, Winnipeg, Toronto ... the lean folk-singer recites the names as if they were a carefully charted course to a musical identity.

Sprawled on the floor backstage at the Wilfred Laurier University auditorium, Valdy is describing his tour to a friend who dropped back after catching the second show.

He utters each name with fondness and familiarity, as he does when he mentions them in his songs.

Likeable and gentle, he is considered by many critics to be Canada's top folk-singer. "A lot of people are saying this and they are Canadian," he said. "They are probably searching for a parameter of some sort, searching for limitations so they can say he is really good and he is Canadian too.

"It's to prove to themselves that Canada can be good too. But, God, there is so much going on across this country that I sometimes wonder why people go to Europe."

Valdy rejects the label of Canadian nationalist.

"Murray MacLauchlan said we are citizens of the universe first, human beings second and Canadians third," he said. "That's pretty right on."

He is most comfortable about his own experiences.

"I'm not much of a fiction writer. I tried it a couple of times but I never wound up singing the songs for long. They drift away from me. Mostly I write about places I have been."

Most of those places are in Canada. Valdy started in Ottawa, moved to Vancouver, tried unsuccessfully to refurbish an old schooner in Newfoundland and finally returned to the West Coast.

After "nine or 10" national tours, he has come to the conclusion that he really likes the country.

"You want something unusual, you can find it here. Go to the Yukon. You meet people who have an aura of strength because that's the kind of country it is.

"The people who live there are usually quiet. The newcomers are usually pretty loud but they cool out in time, or they leave.

"Newfoundland has a seasonal life. And the Acadians, Cape Breton, Prince Edward Island, they all have a unique flavor."

Valdy's tour with the Hometown Band was to wrap up in Montreal a few days after he left Waterloo, to be followed by the two-day taping of a television special.

He has been a frequent visitor in viewers' living-rooms John Allan Cameron and Cliff Edwards. But a TV career has no appeal for him.

"When you're in front of people every week, they don't come to hear you play and I really get off playing like this. I don't get off playing for a camera."

Always excited by his music, he is particularly pleased by the "whole different way" he is learning to play guitar from the members of the Homeown Band.

The group of West Coast studio musicians was put together for the tour and gave Valdy's stage numbers a fuller sound with their jazz-rock arrangements.

He called them a "bitchin' band," bound for good things with a series of dates already arrangd for them.

"As for me, I will take what I have learned from these good people and go who knows where."

Annual General Meeting
of the
Colwood Fire Protection District
will be held
WEDNESDAY, APRIL 28th
at 8:00 p.m.
COLWOOD FIRE HALL
3215 Metchosin Rd.
The meeting will be held to conduct general business, to present financial statements and to elect one trustee for the next three-year term.
4-27

Advertising helps you make a choice

CANADIAN ADVERTISING ADVISORY BOARD

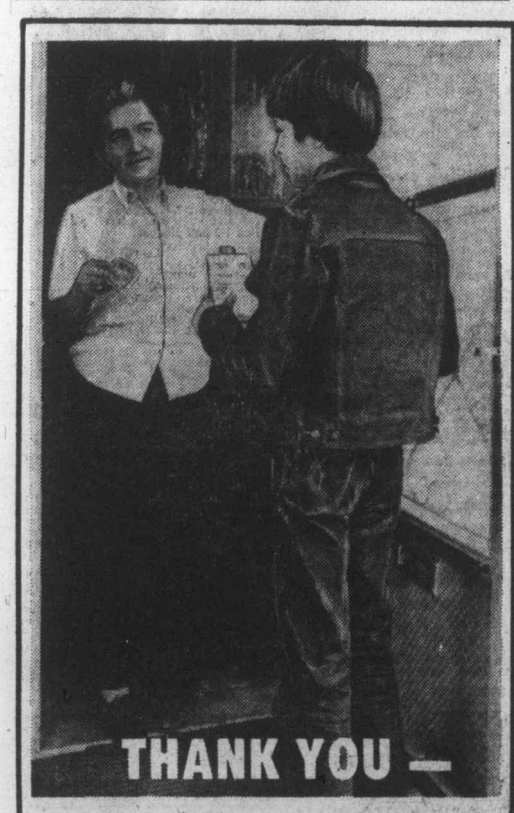

MY CUSTOMERS!

Delivering newspapers is my business and collecting for my papers is part of my business. It makes my efforts all worthwhile when my customers co-operate each month and set me a good example by having the money ready for me on my first call.

Your Colonist Carrier

The Daily Colonist

Any one is the right choice

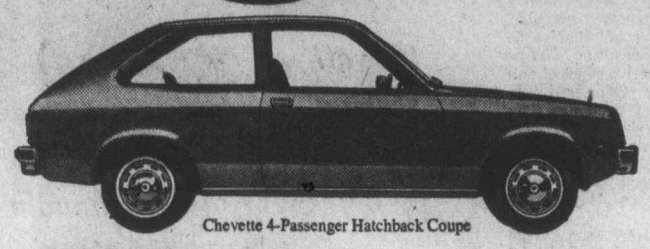

Chevette 4-passenger Hatchback Coupe

Vega Hatchback Coupe

CHEVETTE 48/33

MPG HIGHWAY — MPG CITY

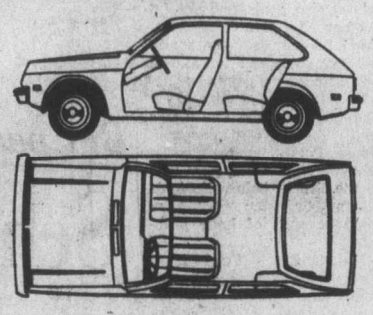

In U.S. EPA tests the 1976 four-passenger Chevette with standard engine, standard transmission and 3.70:1 axle ratio was rated at 48.0 mpg highway and 33.6 mpg city. †

- Chevy's new kind of North American car. It has more headroom than a Toyota Corolla, and more leg room than a Datsun B-210.
- Chevette's turning circle is one of the shortest in the world. Easy to park and easy to manoeuvre.
- Chevette seats four passengers comfortably with the back seat up. Fold it down and Chevette can really carry its load.
- Chevette for '76 ... the little Chevy that's proving itself in a big way all across the country.

Chevette's wheelbase is about the same as VW Rabbit's, and its length three inches shorter than Datsun B-210. Yet Chevette gives you more driver head room and leg room than either foreign car. And it can carry cargo up to four feet wide.

$3534*

**Manufacturer's Suggested Retail Price for Chevette 4-Passenger Coupe. Tax, license, destination charges and available equipment additional. Actual retail prices may be lower.*

VEGA 39/25

MPG HIGHWAY — MPG CITY

In U.S. EPA tests the 1976 Vega with 140 cu. in. engine, 1 barrel carburetor, and manual transmission was rated at 39.6 mpg highway and 25.2 mpg city. †

- Four sporty models to choose from, and all of them are fun to drive and economical to own.
- Vega's Dura-Built 140 engine is standard equipment and guaranteed for 5 years or 60,000 miles.**
- There are 16 steps in the corrosion protection program. Each one a part of the overall Vega durability story in '76.
- Vega is Chevy's thrifty sub-compact that combines value, variety, economy and good looks into one solid reliable little car. When it comes to Vega, the right choice also comes at the right price.

$3564*

**** 5-YEAR, 60,000-MILE ENGINE GUARANTEE**

This 5-year/60,000-mile engine guarantee is an added value feature included in your 1976 Vega or Monza car.

The guarantee covers 60,000 miles, or 5 years, whichever occurs first. The guarantee is for 1976 Vegas and Monzas equipped with 4-cylinder, 140-cubic-inch engines. It means that should something go wrong with the engine, your Chevy dealer will fix it ... free. The guarantee covers repairs to the cylinder block, cylinder head, all internal engine parts, intake and exhaust manifolds, and water pump, made necessary because of defects in material or workmanship. It does not cover repairs required because of accident, misuse or lack of proper maintenance.

See your Chevy dealer for complete guarantee statement.

**Manufacturer's Suggested Retail Price for Vega Hatchback Coupe. Tax, license, destination charges and available equipment additional. Actual retail prices may be lower.*

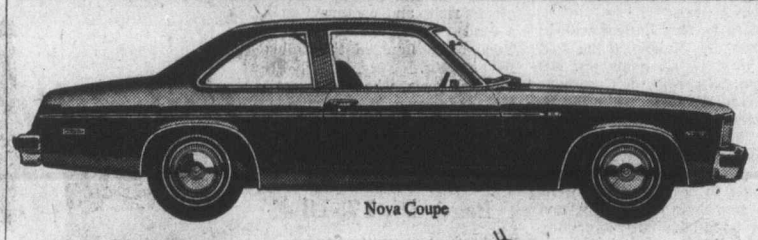

Nova Coupe

NOVA 30/21

MPG HIGHWAY — MPG CITY

In U.S. EPA tests the 1976 Nova with 250 cu. in. engine, 1 barrel carburetor, and manual transmission was rated at 30.0 mpg highway and 21.6 mpg city. †

- Nova is Chevy's compact that can be anything you want it to be. Keep with the basics and you have a sensibly sized, sensibly priced car. Then there's a long list of available options you can add for your own personal luxury.
- The economical 250 cu. in. six-cylinder engine is standard. Or your choice of the new, lightweight 305 cu. in. V8 optional.
- Nova is also available in a Hatchback. Fold down the rear seat and you have over 28 cubic feet of load space.
- Now there's another good reason Nova is the right choice ... take a look at the Chevy price!

$3790*

**Manufacturer's Suggested Retail Price for Nova Coupe. Tax, license, destination charges and available equipment additional. Actual retail prices may be lower.*

Camaro Sport Coupe

CAMARO 30/20

MPG HIGHWAY — MPG CITY

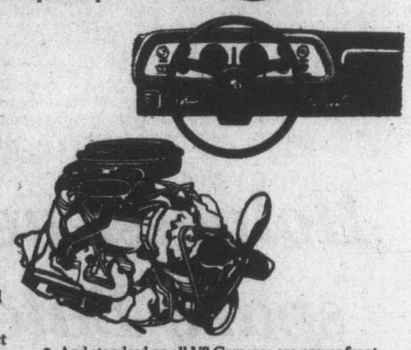

In U.S. EPA tests the 1976 Camaro with 250 cu. in. engine, 1 barrel carburetor, and manual transmission was rated at 30.0 mpg highway and 20.4 mpg city. †

- The perfect balance of sporty car and compact convenience.
- The standard 6 cylinder for '76 is an economical lightweight 250 cu. in. engine. Or your choice of a 305 cu. in. V8, optional.
- Inside you'll find a sporty four-spoke steering wheel and contoured bucket seats. They're standard.
- And standard on all V8 Camaros are power front disc brakes with improved brake lining material.
- Going into its tenth year, Camaro is still one of the most popular little Chevy's on the road. It's not hard to imagine why.

$4393*

**Manufacturer's Suggested Retail Price for Camaro Sport Coupe. Tax, license, destination charges and available equipment additional. Actual retail prices may be lower.*

Monza Towne Coupe with available Sport Equipment Package

MONZA 39/25

MPG HIGHWAY — MPG CITY

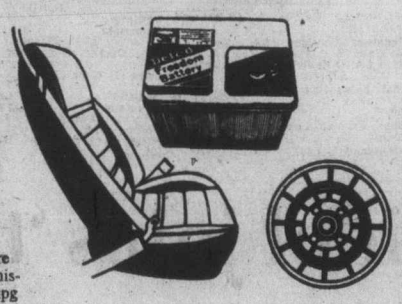

In U.S. EPA tests the 1976 Monza with 2.3 litre engine, 1 barrel carburetor, and manual transmission was rated at 39.6 mpg highway and 25.2 mpg city. †

- It's elegant, economical and every bit a Chevy.
- Monza's Dura-Built 2.3 litre engine is guaranteed 5 years or 60,000 miles.**
- Monza Towne Coupe is available with Cabriolet vinyl roof, featuring rear quarter opera windows.
- Rich cloth upholstery and deluxe bucket seats are standard on all models.
- Chevy Monza ... it could be the right choice for you.

$3865*

**Manufacturer's Suggested Retail Price for Monza Towne Coupe. Tax, license, destination charges and available equipment additional. Actual retail prices may be lower.*

Seat belts ... an idea you can live with.

There you are. Five little Chevys for '76 that combine just about everything you'll be looking for in a small car this year. From Chevette's sub-compact economy to Monza 2+2 spirit and Towne Coupe luxury. With lots of choices in between. That's because Chevrolet believes that small cars don't have to be just basic transportation. See your Chevy dealer, there are 659 of them across the country who'll be happy to take care of your small car needs. And you won't have to sacrifice your comfort or your pocketbook.

†Remember these mileage figures are estimates. The actual mileage you get will vary depending on the type of driving you do, your driving habits, your car's condition and optional equipment.

drive a Chevy & believe

GM Canada — Chevrolet

**Some of the equipment illustrated is optional at extra cost.*

Canadiens and Flyers host Islanders, Bruins tonight

Montreal Canadiens and Philadelphia Flyers will have home-ice advantage when the National Hockey League's best-of-seven semi-final series start tonight.

That edge has meant more to the Flyers, seeking their third straight Stanley Cup, than it has to the Canadiens so far this season.

Canadiens, who have been idle since completing a four-game quarter-final sweep over Chicago Black Hawks on April 18, entertain New York Islanders, who eliminated Buffalo Sabres in six games.

The Flyers, 7-3 winners over Toronto Maple Leafs in the seventh game Sunday, meet Boston Bruins, who bounced Los Angeles Kings, 3-0, Sunday in the seventh game of their series.

Flyers appeared disorganized in losing three stormy games at Maple Leaf Gardens but, with the exception of the first few minutes on Sunday, they were in complete command at the Spectrum in Philadelphia, where they are 21-1 in their last 22 starts.

Shrugging off a 2-1 Toronto lead after 20 minutes, Flyers roared to victory with a five-goal outburst, highlighted by rookie Mel Bridgman's goals only 16 seconds apart which boosted Philadelphia into a 4-2 lead.

The loss extended Toronto's frustration on Philadelphia ice to 16 games. Toronto is 0-15-1 at the Spectrum since Dec. 19, 1971.

Jack Valiquette had opened the scoring for the Leafs after only 84 seconds and Bob Neely gave Toronto a 2-1 lead with a power-play goal later in the period, while Philadelphia's Dave Schultz was serving a five-minute penalty for high-sticking.

It was the 12th power-play goal for the Leafs in the seven games, setting a new NHL playoff record for a series.

Tonight's game between Montreal Canadiens and New York Islanders will be telecast on channels 2 and 6, starting at 5 o'clock.

Leafs and Montreal Canadiens shared the previous record of 11.

Ross Lonsberry and Bill Barber had power-play goals for the Flyers, giving the teams a record for power-play goals in a series with 18. The previous record of 17 was set in a playoff between St. Louis Blues and Minnesota North Stars in 1970.

Philadelphia also tied a record for the highest number of goals scored by one team in a seven-game series with 33, and the teams set a record by scoring 56 goals over seven games. The previous mark of 54 goals in a seven-game series was set by Montreal and Boston in 1971.

Toronto-coach Red Kelly said the turning point in the game came when defenceman Claire Alexander fell behind the Toronto net early in the second period and was carried from the ice on a stretcher. The initial reports indicated he had fractured an ankle.

In Boston, goalkeeper Gilles Gilbert, who complained that he deserved to be his team's first-line playoff netminder, vindicated himself against the Kings. Coach Don Cherry started Gilbert instead of veteran Gerry Cheevers, who was sidelined by pulled ligaments in his shoulder.

Cheevers started the middle five games of the series between shutouts by Gilbert, who faced only 15 shots on Sunday.

Veteran centre Jean Ratelle scored two goals and set up another by Ken Hodge to bring his total for the series to seven goals and five assists and a tie for the points lead.

In Montreal, centre Pete Mahovlich of the Canadiens said Monday defenceman Denis Potvin is to the Islanders what Bobby Orr was to the Bruins before Boston's all-star defender was sidelined because of knee problems.

Mahovlich said Potvin is as good a shooter as Orr and added that both Denis and his brother Jean — another Islander defenceman — match Orr's ability to shoot accurately from the point.

In addition to the Potvin threat, the Islanders have three other players who scored more than 30 goals this season, rookie Bryan Trottier, Billy Harris and Clark Gillies.

There are five others on the team with more than 20 goals, whereas the Canadiens have only seven men with more than 20 goals.

Led by Guy Lafleur with 56 goals, the Mahovlich line had a total of 135 goals and 309 points. Over-all the Canadiens scored 337 goals, while the Islanders counted 40 fewer, 297.

"You've got to look at the Trottier line," Mahovlich said. "Mostly though, it's going to be important for us to stop their power play, and for us to have our power play going."

The Islanders, who had only 51 power-play goals during 1974-75, produced 92 this season. The latter mark matched the Canadiens mark of 1974-75, but was well ahead of the 75 produced by Montreal this season.

In four regular-season meetings the Canadiens had a 2-1-1 record against the Islanders. They tied 4-4 and won 3-2 at home and lost 5-3 and won 2-1 in New York. In the four meetings each team produced 12 goals.

Montreal and Philadelphia will be the second-game sites Thursday night, with the Canadiens and Islanders playing their third and fouth games at Uniondale, N.Y., Saturday night and Tuesday, May 4.

The Flyers travel to Boston for their third and fourth games next Sunday night and Tuesday, May 4.

The two winners meet in a best-of-seven final.

Playoff scoring

	G	A	Pts.
Ratelle, Bos	7	5	12
Sittler, Tor	5	7	12
D. Potvin NYI	4	8	12
Leach, Pha	6	5	11
Martin, Buf	4	7	11
Turnbull, Tor	2	9	11
Saleski, Pha	5	3	8
Perreault, Buf	4	4	8
McDonald, Tor	4	4	8
Park, Bos	3	5	8
Sheppard, Bos	3	5	8
Hodge, Bos	3	5	8
Schmautz, Bos	2	6	8
Drouin, NYI	2	6	8
Goodenough, Pha	1	7	8

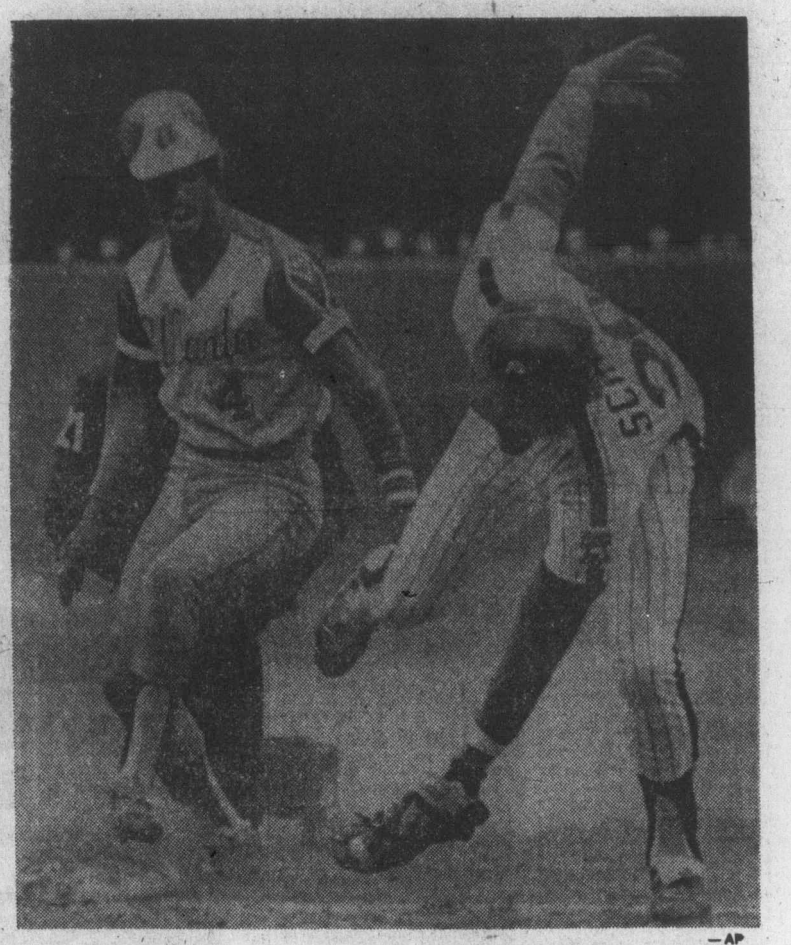

—AP

He can handle glove, too

Mike Schmidt of Philadelphia Phillies equalled a major-league record for April home runs by slamming two Monday against Cincinnati Reds but he can handle a glove as well as a bat as he shows as he prevents a run during weekend action when a throw from catcher Bob Boone pulled him off the bag and allowed Jerry Royster of Atlanta to reach third base safely. Schmidt's Monday homers made it 11 for the month.

High-flying Jet line has Cowboys groping

Calgary Cowboys headed for home Monday to try to regroup in time for Wednesday night's third game of the World Hockey Association Canadian division final against Winnipeg Jets.

Joe Crozier's Cowboys dropped a hard-fought 3-2 decision in Winnipeg Sunday night to fall behind 2-0 in the best-of-seven series.

Houston Aeros can wrap up their U.S. semi-final against San Diego Mariners with a victory tonight in San Diego and New England Whalers return home to Hartford, Conn., with a similar opportunity against Indianapolis Racers. Houston has a 3-0 lead in games while New England is up 3-2.

Ron Chipperfield, who opened the scoring for Calgary Sunday night, said the smaller ice surface in Calgary "has got to help us.

Both Chipperfield and Crozier agreed, however, that the outcome of the series will still depend on Calgary's ability to find a way to stop Winnipeg's line of Bobby Hull, Ulf Nilsson and Anders Hedberg.

Hull scored two goals Sunday and helped set up Hedberg for the winner.

In San Diego, Don Larway scored three goals for the defending-champion Aeros, helping Houston extend a winning streak in playoffs to 13 games, a major league pro hockey record.

Fourth game in the Winnipeg-Calgary series will be held in Calgary Friday night. If the U.S. series are extended, the Mariners and Aeros will be back in Houston Wednesday night and the Whalers and Racers in Indianapolis on Thursday.

SUNDAY

CALGARY (2)—Ron Chipperfield Warren Miller; WINNIPEG (3) — Bobby Hull 2, Anders Hedberg. Attendance:9,666. (Winnipeg leads best-of-seven Canadian Division final 2-0).

HOUSTON (8) — Don Larway 3, John Tonelli 2, Gord Howe, Marty Howe, John Schella; SAN DIEGO (4) — Joe Noris, Ray Adduno, Alex Tidey, Kevin Morrison. Attendance: 8,584. (Houston leads best-of-seven U.S. Division semi-final 3-0).

Bruins top Blades for two-game lead

New Westminster Bruins are well on their way to another Western Canada Hockey League playoff championship.

Memorial Cup finalists last season. Bruins rolled to their second straight win of their eight-point series with Saskatoon Blades on Monday, posting a 6-3 win before 7385 fans at Pacific Coliseum.

Bruins had opened the final with a 7-0 win at Queen's Park arena on Sunday.

The series now switches to Saskatoon for games Wednesday and Friday.

Stan Smyl led the Bruin shooters Monday with two goals and others were added by Fred Berry, Richard Shinske, Clayton Pachal and Brad Maxwell.

Wes George, Brian McGregor and Wes Peters scored for the Blades, all on power plays. Saskatoon had 11 chances with a man advantage, including a five-minute stretch in the third period when Maxwell drew a major penalty.

Rookie goalkeeper Carey Walker, filling in for the injured Blaine Peterson, made 27 saves, three fewer than Saskatoon's Randy Ireland.

Peterson was injured in Sunday's pre-game warmup and will likely miss the rest of the season with a cracked collar-bone.

Steve Clippingdale led the Bruins on Sunday with three goals, Smyl contributed two and the others were added by Harold Phillipoff and Pachal.

New Westminster, which hasn't lost a game since February 28, is unbeaten in 12 playoff games, winning 11 and tying one.

Holness, newcomer spark Bates sweep

Victoria Bates are off and running in their pursuit of another Pacific Coast Fastball League championship.

Rained out in the scheduled season opener in Abbotsford on Saturday, Bates thumped Vancouver Magicians by scors of 8-1 and 8-2 in a Sunday doubleheader in Vancouver.

Bob Holness led the defending Canadian champions with two home runs in the opener, a two-run shot in the second inning and a three-run blast in the sixth, when Bates broke the game open with six runs.

Carl Walker had a key hit in the second game, driving in three runs with a seventh-inning double to cap the scoring.

Rookie John Green had an excellent debut with Bates, going two-for-three at the plate in the first game and two-for-four in the second.

Righthander Stan Kern was in full control in the first game, allowing only four hits, while Dave Ruthowsky scattered eight hits and struck out eight batters in the second contest.

Bates, co-holders of the world championship with the United States and New Zealand, are scheduled to play their home opener this weekend when Abbotsford visits for Saturday and Sunday doubleheaders at Royal Athletic Park.

SUNDAY

		R	H	E
Bates	020 000 6	—8	9	0
Vancouver	000 000 1	—1	4	1

Stan Kern and Bob Burrows; Glen Langsett; Ken Larson (6) and Norm McLeod. Home runs: Bates — Bob Holness (2).

Second game:

Bates	103 010 3	—8	8	0
Vancouver	000 100 1	—2	8	4

Dave Ruthowsky and Burrows; Merle Johnson and Ron Pettevello. Home run: Vancouver — Barry House.

Hockey scores

American
Nova Scotia 4, Hershey 2.
(Nova Scotia leads best-of-seven final 3-1)

Quebec major junior
Quebec 7, Sherbrooke 2.
(Quebec leads best-of-seven final, 2-0.)

Ontario major junior
Hamilton 4, Sudbury 2.
(Hamilton leads eight-point final, 6-2.)

Allan Cup
Barrie 4, Gatineau 3.
(Barrie wins best-of-five east final, 3-1.)

Centennial Cup
Prince Albert 4, Spruce Grove 2.
(Spruce Grove leads best-of-seven west final, 3-1.)

SUNDAY

B.C. JUNIOR
Nanaimo 9, Penticton 2
(Nanaimo wins 10-point final series 11-3).

CENTENNIAL CUP
Spruce Grove 7, Prince Albert 4

ALLAN CUP
Gatineau 5, Barrie 3
Spokane 8, St. Boniface 3
Spokane wins best-of-five Western final 3-0).

HARDY CUP
Embrun 9, Prince George 4
Prince George 5, Embrun 1.
(Best-of-five Canadian Intermediary final tied, 2-2.)

SUNDAY

TORONTO 3, PHILADELPHIA 7

First Period

1. Toronto, Valiquette 2 1:24
2. Philadelphia, Dupont 1 10:05
3. Toronto, Neely 3 (Garland, Turnbull) 18:56

Penalties—Williams T, Dornhoefer Pha majors, Dupont Pha, Boutette T 2:14, McDonald T 8:08, Barber Pha 12:02, Schultz Pha major 18:09.

Second Period

4. Philadelphia, Saleski 5 (Kindrachuk) 4:43
5. Philadelphia, Bridgman 3 (Saleski, Schultz) 5:48
6. Philadelphia, Bridgman 4 (Bladon) 6:04
7. Philadelphia, Lonsberry 2 (Dornhoefer, Jim Watson) 7:59
8. Philadelphia, Leach 6 (Barber, Clarke) 19:07

Penalties—Dunn T 6:37, Turnbull T 10:27.

Third Period

9. Philadelphia, Barber 4 (Leach, Goodenough) 9:25
10. Toronto, Turnbull 2 (Boutette, Valiquette) 18:24

Penalties—Salming T 9:01, Saleski Pha, Neely T majors 17:05, Philadelphia bench (served by Kelly) 19:24.

Shots on goal by

Toronto	9	4	11	—24
Philadelphia	12	20	11	—43

Goal—Thomas, Toronto; Parent, Philadelphia.
Attendance—17,077.

LOS ANGELES 0, BOSTON 3

First Period

No scoring.

Penalties—Nevin LA 0:16, Sheppard B 2:25, Wilson LA 5:20, O'Reilly B 5:20, Venasky LA 10:01, Brown LA 12:24, Nowak B 15:10, Marcotte B 16:59.

Second Period

1. Boston, Ratelle 6 (Hodge, Sheppard) 9:42
2. Boston, Hodge 3 (Ratelle) 12:21

Penalties—Wilson LA 6:14, Hodge B 6:14, Murdoch LA 8:23, Hutchison LA, Cashman B 8:49, Murdoch LA major 10:34, Smith B 17:52.

Third Period

3. Boston, Ratelle 7 (Edestrand, Park) 6:16

Penalties—Corrigan LA, Smith B 3:49, Doak B 4:13, Hutchison LA 15:18, Wilson LA, O'Reilly B majors, Venasky LA, Doak B17:47.

Shots on goal by

Los Angeles	3	8	4	—15
Boston	8	17	13	—38

Goal—Vachon, Los Angeles; Gilbert, Boston.
Attendance—14,567.

Additional sport Pages 16, 17, 18

But passed ball does most damage

Schmidt equals homer mark

Mike Schmidt hit two more home runs to increase his total for April to 11 and tie a major-league record, Monday. But it took a passed ball on an eighth-inning strikeout to account for the winning run as Philadelphia Phillies beat Cincinnati Reds, 10-9, in a National League baseball game.

Dave Cash, who had four hits and scored four runs, opened the eighth with a single to right and continued to second when rookie Joel Youngblood fumbled the ball for an error.

Larry Bowa, who had three hits and drove in two runs, sacrificed Cash to third, bringing up Schmidt. Reliever Rawly Eastwick struck Schmidt out, but the ball got by catcher Johnny Bench for a passed ball and Cash scored.

Schmidt slammed a two-run homer in the third inning and a solo shot in the fourth, both off left-hander Fred Norman. That tied the record set by Willie Stargell of Pittsburgh Pirates in 1971 and equalled by Graig Nettles of New York Yankees in 1974.

On April 17, Schmidt tied a major-league mark by belting home runs in four consecutive trips to the plate against Chicago Cubs.

His two homers Monday night gave him 16 base hits for the season, including one double and four singles.

In other National League action Monday, New York Mets trimmed Atlanta Braves, 3-1; St. Louis Cardinals bombed San Francisco Giant, 15-7; Los Angeles Dodgers thumped Pittsburgh Pirates, 7-1; and San Diego Padres scored a 6-2 win over Chicago Cubs. A Houston Astros at Montreal game was postponed because of cold weather.

In the only American League game, a leadoff home run by Don Money in the first inning stood up for a 1-0 win by Milwaukee Brewers over California Angels.

The St. Louis-San Francisco game was delayed by an eighth-inning scrap between Giant pitcher Charlie Williams and Cardinal second-baseman Vic Harris, who was hit by a pitch.

It was the second such incident in two days.

On Sunday, Oakland Athletics and Cleveland Indians were involved in a bench-clearing brawl after Oakland infielder Bert Campaneris hit Buddy Bell on the head with the ball during an attempted double play.

The trouble apparently began the previous inning when Cleveland pitcher Jim Kern hit both Don Baylor and Campaneris with pitches.

Cleveland first baseman Boog Powell was injured during the brawl and had a severely sprained right ankle placed in a cast on Monday. A club spokesman said Powell would wear the cast for at least two weeks.

★ ★ ★

AMERICAN LEAGUE

East Division

	W	L	Pct.	GBL
New York	8	3	.727	—
Milwaukee	7	3	.700	1/2
Boston	6	5	.545	2
Detroit	5	5	.500	2 1/2
Cleveland	4	6	.400	3 1/2
Baltimore	4	8	.333	4 1/2

West Division

	W	L	Pct.	GBL
Texas	7	5	.583	—
Oakland	8	6	.571	—
Kansas City	5	6	.455	1 1/2
Chicago	4	5	.444	1 1/2
Minnesota	5	7	.417	2
California	5	9	.357	3

California	000 000 000—	0	3 1
Milwaukee	100 000 000—	1	2 0

Tanana 1-2 and Herrmann; Colborn 2-1, Rodriquez (9) and Porter. Home run: Milwaukee — Money (2nd).

SUNDAY

Baltimore	100 100 000—	2	5 2
Minnesota	020 010 04X—	7	13 0

Palmer (3-2) Flanagan (8) and Duncan; Decker, Burgmeier (1-0) (3) and Wynegar. HRs: Min—Wynegar (2) Decines (1) Hisle (1).

Oakland	221 030 001—	9	12 0
Cleveland	000 001 000—	1	6 3

Torrez (2-3) Abbott (9) and Haney; Dobson (1-2) Kern (2) Thomas (6) Hood (8) and Ashby. HR: Oak—Rudi (2).

NATIONAL LEAGUE

East Division

	W	L	Pct.	GBL
Philadelphia	7	5	.583	—
New York	9	7	.563	—
Pittsburgh	7	6	.538	1/2
St. Louis	6	8	.439	2
Chicago	6	9	.400	2 1/2
Montreal	5	8	.385	2 1/2

West Division

	W	L	Pct.	GBL
Atlanta	8	6	.571	—
Cincinnati	8	6	.571	—
San Diego	8	7	.533	1/2
Houston	9	8	.529	1/2
San Francisco	7	7	.500	1
Los Angeles	6	9	.400	2 1/2

Cincinnati	100 005 300—	9	15 2
Phila	103 201 21x—	10	14 3

Norman, Alcala (5), Borbon (6), Eastwick 1-1 (7) and Bench; Kaat, Garber (6), Reed (7), McGraw 2-2 (8) and Boone. Home runs: Cincinnati — Foster (2nd), Bailey (1st); Philadelphia — Schmidt (10th, 11th), Tolan (1st).

Pittsburgh	000 000 010—	1	8 3
Los Angeles	311 000 02x—	7	12 0

Medich 1-2, Tekulve (5), Hernandez (7), Demery (8) and Dyer; John 1-1, Marshall (8) and Ferguson. Home runs: Los Angeles—Cey 1st.

Atlanta	000 001 000—	1	5 0
New York	021 000 00x—	3	9 0

Ruthven 3-1, Torrealba (6), Moret (8) and Pocoroba, Correll (6); Lolich 1-3 and Hodges.

St. Louis	130 031 160—	15	16 1
San Fran	700 000 000—	7	13 5

Forsch, Wallace 1-1 (1), Rasmussen (6), Hrabosky (7) and Simmons; Barr, Heaverlo (5), Minton 0-1(6), Moffitt (7), Williams (8), Lavelle (8) and Rader. Home run: San Francisco — Reitz (1st).

Chicago	000 200 000—	2	5 2
San Diego	000 032 01x—	6	8 0

R. Reuschel 0-1, P. Reuschel (7) and Swisher; Greif 1-0, Foster (7), Metzger (7) and Kendall.

SUNDAY

Atlanta	100 002 000—	3	6 1
Philadelphia	000 000 020—	2	0 0

Niekro (3-0) Moret (8) Sosa (9) and Pocoroba; Christenson (1-1) Garber (9) and McCarver. HR: Atl—May (1).

St. Louis	010 020 000—	3	5 2
San Diego	000 000 001—	1	10 1

Curtis (1-1) and Simmons; Spillner (0-3), Tomlin (5), Folkers (6), Foster (8) and Kendall. HRs: SL—Crawford (1); SD—Ivie (1).

Cincinnati	011 220 100—	7	11 1
Montreal	000 000 000—	0	7 0

Gullett (1-0) Darcy (7) and Bench, Youngblood (9); Renko (0-1) Stanhouse (6) Murray (8) and Carter. HRs:Cin—Bench (2) Concepcion (2).

Pittsburgh	000 030 000—	3	10 1
San Francisco	000 000 000—	0	2 1

Candelaria (1-1) and Sagulilen; Caldwell (0-2) Heaverno (5) Williams (7) and Sadek. HR: Pgh—Stargell (3):

New York	001 000 120—	4	9 0
Houston	000 200 000—	2	4 1

Matlack, Sanders (1-0) (7) and Hodges; Niekro (1-3) Forsche (8) and Juize. HR: Hin—Cedeno (6).

Chicago	001 020 010 0—	4	10 2
Los Angeles	000 040 000 1—	5	8 1

Stone, Crosby (2), Zamora (5), Garman (1-1) (10) and Swisher, Hundley (8); Rhoden, Marshall (7), Hough (1-0) (9) and Yeager, Ferguson (7). HRs: Chi—LaCock 1); LA—Cruz (1).

Exhibition Park racing results

VANCOUVER — Results of Monday's thoroughbred racing at Exhibition Park:

FIRST RACE—$1,950, claiming, three-year-olds, six and one half furlongs:
Arch Regal (Chabara) $38.50 $9.50 $6.60
Brazen Barbara (Loseth) 2.60 2.50
Arcos Pepe (McMahon) 15.40
Also ran: Nickardee, Monien Blue, Brentlair, Irish Win, Comic Marvelene, Native Moccasin, Superior Rose. Time: 1:22 4-5. Quinella paid: $39.70.

SECOND RACE—$2,300, claiming, two-year-olds, three furlongs, one hundred and fifty yards:
Odiesbade (Loseth) $4.00 $2.50 $2.40
Conquest of Mars (Barraby) 2.90 2.70
Cherys Capri (LeBlanc) 3.70
Also ran: Little Larder, Donnatella, Mialana, B Plus Ultra. Time: 42 3-5.

THIRD RACE—$1,950, claiming, three-year-olds, six and one-half furlongs:
Source of Funds (Charlton) $8.50 $4.80 $3.40
Future Concern (Chabara) 5.30 4.90
Skeeler (Smith) 6.60
Also ran: Mabe a Jewel, Bartek, Supreme Michael, Liners Jewel, Tap Man, Jodi J., Roman Count. Time: 1:22 2-5.

FOURTH RACE—$2,900, malden, three-year-olds, six and one-half furlongs:
Alberta Green (Peichoto) $12.40 $5.10 $4.90
Dead Eye Dick (Barroby) 4.70 3.90
Brofield (Smith) 9.40
Also ran: Watch Night, Gunlayer, Polatouche, Mike Kaye, Appreland, Fates Fortune, Daring Dino. Time: 1:18 3-5. Exactor paid $77.90.

FIFTH RACE—$2,700, claiming, three-year-olds, six and one-half furlongs:
Last But Best (Smith) $5.80 $2.80 $2.60
Surrey Belle (Arnold) 2.70 2.40
Win Bram (Alrth) 4.10
Also ran: Unforgettable Sea, Green Apple Pie, Sherrs Delight, Livingstone Steamy. Time: 1:21 2-5.

SIXTH RACE—$2,600, claiming, four-year-olds and up, six and one-half furlongs:
Tough Boss (Carter) $13.10 $4.40 $3.40
Sammy Spats (Loseth) 3.50 3.10
Vegas Fool (Chabara) 6.40
Also ran: Second Perch, Cindys Kin, Jacks Crystal Ball, Mi Soldier, Alderissimo, Lite Whitenin. Time 1:19 4-5. Exactor paid $49.70.

Seventh Race — $3,600, claiming, four-year-olds and up, six and one-half furlongs:
Barbicle (Travers) $5.20 $2.90 $2.50
Ballycraig (Loseth) 2.80 2.60
Pearly D Will (McCowan) 3.90
Also ran: Jet Of The Times, Rosie de Riveter, Peerless Peg, My Diamond. Time — 1:19 1-5.

Eighth Race — $3,200, allowance, three-year-olds, six and one-half furlongs:
Flying Entertainer (DeMorest) $25.30 $11.30 $5.30
Gallant Dave (Barroby) 10.40 4.10
Fighting Policy (Phillips) 2.60
Also ran: Lord Occo, Born to Move, Canadian Adventure, Tearing Down. Time — 1:19 2-5.

Ninth Race — $4,700, claiming, four-year-olds and up, six and one-half furlongs:
Ole Par (Carter) $10.40 $4.40 $3.40
Buen Sal (Loseth) 6.40 4.80
Amblazing (Krasner) 4.20
Also ran: Toe the Line, Matabhal, Plastered, Titan's Lodge, Easter Search (broke down). Time 1:18 1-5.

Tenth Race — $1,950, claiming, four-year-olds and up, six and one half furlongs:
Mister Wolfe (Furlong) $21.80 $7.40 $7.30
Born Proof (Peichoto) 6.00 5.30
Tolaquillo (Travers) 4.10
Also rans: Cabinet Minister, Regal Leo, Foreign Minister. Win a Shot, Mr. Maple Leaf.
Time: 1:20 3-5. Quinella paid $42.40.
Attendance: 7695. Mutuel Handle: $604,401.

Host rowers top regatta

MILL BAY — Brentwood College oarsmen amassed 85 points Sunday to take top honors in the annual Brentwood College regatta against rivals from Shawnigan Lake school and Green Lake and Lakeside entries from Washington.

Host school crews won 16 of the 22 events including the feature varsity eights over Shawnigan, and the 150-pound class over Green Lake in the final.

Heavy headwinds resulted in below-average times and necessitated shortening of some events.

Belgium beaten

ROTTERDAM (Reuter) — The Netherlands, with three goals by Robbie Rensenbrink, beat Belgium, 5-0, in its European championship soccer quarter-final first leg match Sunday.

Streak stretched

NEW YORK (AP) — Dearly Precious, the 1975 two-year-old filly champion in the United States, won her 10th consecutive race Monday, taking the $36,850 Prioress Stakes at Aqueduct.

EXHIBITION LACROSSE
VICTORIA McDONALD'S
vs
ISLAND JR. 'B' ALL STARS
ESQUIMALT SPORTS CENTRE
TUES., APRIL 27
8:00 P.M.
4-25

Controversial Italian idol joins 'toe drain'

ROME (AP) — Italy lost one of its toughest, most tempestuous and controversial soccer virtuosos Monday in another example of the "toe drain" to North America.

Giorgio Chinaglia played his last game for Lazio Sunday, let out a "ciao" and vanished, leaving in his wake a team and fans in turmoil.

Lazio, champion two years ago mainly because of Chinaglia's abundant repetoire of goals, now is 13th in the 16-team first division and faces the prospect of being relegated to the minors without its hero to steer the team in the remaining three games.

To ease the pain, Giorgio told the Italians he was leaving Monday to see his wife and children, living in Englewood, N.J., but slipped out of sight Sunday night.

The word is that Chinaglia, a 29-year-old rags-to-riches idol, is destined to join the incomparable Pele with New York Cosmos of the North American Soccer League.

Chinaglia's is a different story in migration, which previously has brought Bobby Moore of England and George Best of Northern Ireland as well as Brazil's Pele to play in North America.

Unlike the others, Chinaglia left at the top of his game. He ran away from success.

He was born in Italy, raised in the coal mines of Cardiff, Wales, and returned to Naples eight years ago, becoming a bulldozing centre-forward for a team not yet in the majors.

Then Lazio got hold of him, for a small transfer fee, and he reigned in the capital the way few Italian personalities can. In about 200 games for Lazio, he scored close to 100 goals, making his way to the national team.

Worshipped in one match, booed in another, he became fed up with his situation and left the country last summer, joining his American-born wife in New Jersey. He had hoped to join the Cosmos then.

Lazio, however, refused to let him go, holding him to his contractual obligation. So Chinaglia left his family and returned to Lazio.

But, he said, he always wanted to be a member of the "new frontier" soccer in North America and now he has left again.

His club insists that Giorgio belongs to Lazio, but persistent negotiations in recent weeks have given rise to speculation that the New York club will buy his contract.

Lions pay rent debt with debentures

VANCOUVER (CP) — The Pacific National Exhibition board decided Monday to accept from British Columbia Lions' $50,000 in debentures in lieu of a cash payment due July 1 as part of an unpaid debt.

The board chairman, Ald. Ed Sweeney of Vancouver, said the debentures were taken because the PNE "wants the team to stay healthy."

The Lions owe the PNE $157,000 for Empire Stadium rent in past years.

The first $50,000 was due July 1, to be followed by installments of $50,000 in 1977 and the balance in 1978, bearing 10 per cent interest per annum.

Lions president Doug Johnston said the debenture purchase by the PNE boosts total sales since February to $262,000.

Johnston indicated that if the PNE board had insisted, the football club could have paid in cash instead of the debentures on the first due date.

The five-year debentures, being sold in denominations of $50 and up, are redeemable in five years and bear 10 per cent interest.

Under an agreement announced last December the club was to have repaid the amount owed the PNE out of season ticket sales each year.

Rent for this season's use of Empire Stadium is to be paid in cash prior to each game.

National League clears way for AL franchise in Toronto

CHICAGO (AP) — The National League rejected expansion to Toronto and Washington, D.C., on Monday, tossing the ball back to the American League, which has already voted to place a team in the Canadian city in 1977.

National League president Chub Feeney said seven teams voted to expand to Toronto and the United States capital and five voted against the idea. The NL constitution requires a unanimous vote for expansion, thus the five negative votes votes vetoed the proposal.

Asked if the negative vote meant the American League would be moving into Toronto, Feeney relied: "There is nothing to stop them."

In New York, AL president Lee MacPhail was pleased by the NL vote to leave the field open to his league.

"That is tremendous. Great news."

Asked if he had expected the NL expansion rejection, MacPhail said:

"I tried not to guess what they would do because I've been wrong so often. But this sounds conclusive.

"I think it's a signal to us that our expansion to Toronto is proper and we will move ahead."

A similar expansion vote, but only for Toronto, was rejected by NL owners March 29. On that date, the vote was 10 in favor of expansion and two-Cincinnati and Philadelphia — against. Asked to explain the switch by three clubs, not identified, Feeney said: "People thought it over and decided it was not in the best interest of the league" at this time.

The American league had announced its plans to go into Toronto barely 30 seconds before the NL revealed its 10-to-2 vote of March 29. Earlier, the AL also voted to place a team in Seattle for 1977.

But after the AL's vote on Toronto, commissioner Bowie Kuhn placed a condition on the expansion to Canada. He demanded that the AL come up with some sort of plan to play an unspecified number of games in the U.S. capital.

The AL formulated one which would have resulted in 26 games being played in Washington by its clubs. Kuhn, however, said the AL hadn't come up with enough games, that he wanted a minimum of 40, including 13 by nearby Baltimore Orioles.

Then the AL withdrew its offer and said it was going to Toronto anyway, contending it had followed all procedure properly en route to putting a team there.

"If he asks us to reconsider (the AL's Washington plan)," MacPhail said of Kuhn, "I think we would."

Washington has not had a team since the Senators moved to Texas before the start of the 1972 season. A number of politicans have been seeking a return, and baseball apparently has been threatened with the revocation of its anti-trust exemption if a team isn't placed in RFK Stadium.

After the AL decision to go ahead without Kuhn's approval, the commissioner gave the NL two weeks to come up with a plan to expand to both Toronto and Washington. The NL now has decided against that.

The NL owners also voted to withdraw a resolution they had presented to Kuhn asking that he intervene and change their constitutional requirement that uninamous consent be needed for franchise matters.

John McHale, president of Montreal Expos and strong champion of expansion to Toronto, said: "I guess I'll go back to Montreal and lick my wounds."

McHale wanted a Toronto team in the National League to provide a Canadian rivalry.

Triple dead heat in exacta

SAN MATEO, Calif. (AP) — A triple dead heat, believed to be the first in horse racing history in an exacta race, occurred in the ninth race at Bay Meadows on Monday and resulted in six exacta payoffs for the 400-yard quarter-horse event. Bid Who returned $4, $4.80 and $5.80 on $2 win tickets, Time and Again paid $5.40, $5.80 and $6 and Big Royal Bob returned $2.80, $3 and $2.60. The biggest exacta payoff on a $5 bet was $45.50. There have been only a handful of triple dead heats in racing history.

TV SERVICE
SPECIAL $1.95 ESTIMATE
ALL MAKES
FAIR DEAL SERVICE LTD.
3454 TILLICUM 385-7423 (Burnside Plaza) 385-2836

Visiting drivers top Speedway opener

Vancouver drivers dominated opening-day action Sunday when Western Speedway commenced its 23rd season.

Tom Berrow, one of four Vancouver drivers from Langley Speedway in attendnace, won the open special event and the feature race for superstocks, finishing ahead of 1975 points champion Bob Collins of Victoria.

Fifteen cars started the feature event but only eight finished.

Collins placed first in the slow heat, Al Tourand of Vancouver won the fast heat, Orton Ker of Victoria was the "A" dash winner and Tony Oxley of Victoria won the "B" dash.

There were seven cars entered in the new hobby-stock class and last year's claimer division champion Bill Bartley, won the eight-lap feature event in a 1956 Ford. Bartley also won the trophy dash.

A crowd of 2690 braved chilly conditions at the Langford oval but were treated to some fine action.

One of the more spectacular mishaps resulted when Jim Steen had an axle snap on his '64 Comet just prior to the "B" dash. One of his rear wheels bounced the length of the grandstand straightaway and into the bush beyond the first turn.

The first night racing of the season is scheduled for Saturday when superstocks and hobby cars begin time trials at 7 p.m. with racing at 8.

SUPERSTOCKS
"B" DASH — 1. Tony Oxley; 2. Ralph Warren; 3. Al Johnson.
"A" DASH — 1. Orton Ker; 2. Jerry Ferrie; 3. Ray Vatcher; 4. Bill Price.
SLOW HEAT — 1. Bob Collins; 2. Neil Moore; 3. Johnson; 4. Warren
FAST HEAT — 1. Al Tourand, Vancouver; 2. Price; 3. Ferrie; 4. Vatcher.
OPEN SPECIAL — 1. Tom Berrow, Vancouver; 2. George Doonan, Vancouver; 3. Cam Barner, Vancouver; 4. Al Tourand, Vancouver.
FEATURE — 1. Berrow; 2. Collins; 3. Ferrie; 4. Price; 5. Ron Fleet.

HOBBY STOCKS
TROPHY DASH — 1. Bill Bartley; 2. Gordon Stone; 3. George Shillito; 4. Bill Hitchcox.
FEATURE — 1. Bartley; 2. Stone; 3. Hitchcox; 4. Steve Morris.

Utley signs with Argos

Brian Utley, 23, of Victoria has signed a contract with Toronto Argonauts of the Canadian Football League.

A six-feet-four, 235-pound tight end, Utley was a fourth-round choice — Toronto's second pick over-all — in the recent CFL draft of Canadian players.

After playing with Oak Bay Farmer Construction of the Vancouver Island Juvenile Football League, Utley attended the University of Hawaii for two years and transferred to the University of Saskatchewan, where he played the last two seasons.

Utley said Monday he will report to the Argo rookie camp in Toronto, June 5, to prepare for the full training camp, starting June 12 in Aurora, Ont.

Clippers capture playoff crown

PENTICTON — Nanaimo Clippers capped their most successful season in the B.C. Junior Hockey League by earning the playoff championship Sunday.

Kim Hilkwich scored three goals and goalkeeper Steve Amis turned in an excellent effort to help the Clippers to a 9-2 romp over Penticton Vees and an 11-3 margin in the 10-point series.

The Larry McNabb-coached Clippers held period leads of 4-0 and 7-0 in capturing their first-ever playoff championship.

Gary Lupul, Rod Gumont, Greg Norbraten, John Gordon, Geordie Robertson and Mickey Willgress also scored for the Clippers, farm team of Victoria Cougars of the Western Canada Hockey League.

Shawn Dineen scored both goals for Penticton.

The crowd of about 600 saw a second-period brawl which resulted in three major penalties to the Vees and three of five game misconducts to the Clippers.

Amiss, who starred in a 3-1 win Saturday, made 27 saves while Dennis Ewanchuk and Pat Murphy combined to make 28 saves for the Vees.

Sport today

LACROSSE
8 p.m. — Exhibition game, Victoria McDonalds of Western Canada Major Junior Lacrosse League vs. Island Junior "B" League all-stars, Esquimalt Sport Centre.

Adanacs nip Vancouver

VANCOUVER (CP) — Randy Bryan's goal with 12 seconds left in the game gave Coquitlam Adanacs a 12-11 decision over Vancouver Burrards in a Western Lacrosse Association exhibition game Sunday.

Mike Mushins led the Adanac attack with three goals. Harry Powless, Dan Piotrowski and George Musseau added two goals each for the winners.

Vancouver got three goals from Bob Salt and two each from Ron Pinder and Dave Tasker.

Juvenile baseball

LITTLE LEAGUE
BEACON HILL
Majors
Public Service 5, Pacific Logging 1.
Minors
B.C. G.E. 16, London Boxing Club 7.
ANAF Vets 7, Victoria Optimists 7.

Pro basketball

NBA
Detroit 106, Golden State 102. (Best of seven quarter-final tied, 2-2.)
Washington 102, Cleveland 98. (Best of seven quarter-final tied, 3-3.)
Sunday results Page 18.

Tennis is big at Jasper Park Lodge.

And prices are smashing.

Jasper Park Lodge serves up terrific Tennis Packages all season long! From the 2 Day Weekend to the 5 Day Midweek Package, all our specials include:
- Ample instruction time.
- Use of ball machine and videotape replay
- Breakfast and dinner each day

So come, improve your game in the exhilarating, healthy air of the Canadian Rockies at one of the world's most beautiful resorts, Jasper Park Lodge.

All prices quoted per person, double occupancy. For full particulars, contact your Travel Agent or Jasper Park Lodge, P.O. Box 40, Jasper, Alberta T0E 1E0.

	April 1 to May 22 Sept. 19 to Oct. 31	May 23 to Sept. 18
2 Day Weekend	$109	$136
3 Day Weekend	$163.50	$204
4 Day Midweek	$230	$284
5 Day Midweek	$296.50	$364

Jasper Park Lodge.
CN hotels

TENNIS
See the biggest Racqueteers in Town
SKI & RACQUET SPORTSWORLD SPECIALISTS
SPORTSWORLD
Hillside Shopping Centre
4-26

The Original Knight
SOLUNAR TABLES
When To Fish Or Hunt

According to the Solunar Tables calculated for this area, the best times for hunting and fishing for the next 10 days will be as follows (Times shown are Pacific Daylight Times):

Minor A.M.	Major A.M.	Minor P.M.	Major P.M.
TODAY			
3:55	10:25	4:20	10:45
TOMORROW			
4:35	11.05	5:00	11:25

Minor periods, shorter duration, light type.
Major periods, lasting 1½ to 2 hours, dark type.

Developers of the Canadian West
William Van Horne

His constitution was as tough as the steel he used to lay track across Western Canada. His was the impossible dream . . . the beginning of the world's largest transportation system . . . the cement of Canada's Confederation.

For more than 50 years the Clarke organization has also been making a contribution to the development of the Canadian west through its various transportation activities. Every day Clarke Pool Cars are carrying freight between major centres in the four western provinces and in fact is the only such operation serving all ten Canadian provinces.

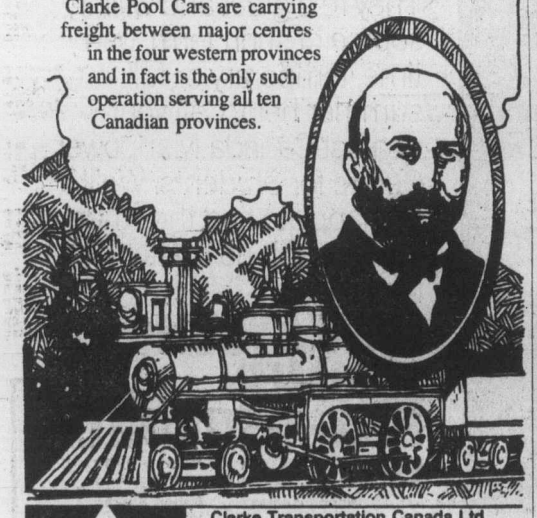

CLARKE
Clarke Transportation Canada Ltd.
Victoria
Tel.: (604) 382-4281
Going Places
Clarke serves Canada Coast-to-Coast

If your lawn needs a kick to get growing . . .

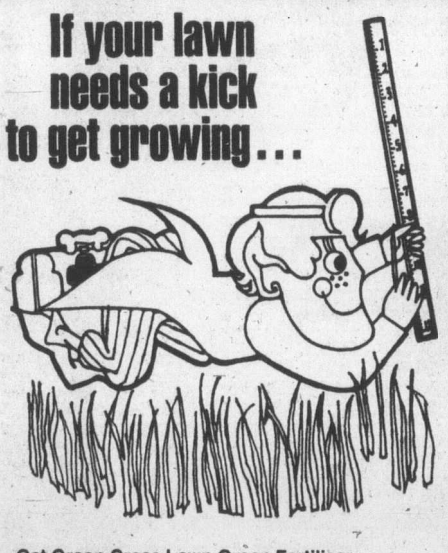

Get Green Cross Lawn Green Fertilizer
The top-quality food to give your lawn a proper start this Spring.
- Its balanced formula contains two types of nitrogen—quick release for fast growth and greening, slow release for sustained rich growth and green colour.
- Also contains potash for sturdy root structure, and phosphorous for overall structural strength to roots and leaves.
- Contains no sand—just lawn food ingredients mixed with lightweight vermiculite for uniform coverage.
- One easy-to-carry 22-lb. bag covers 5,000 sq. feet of lawn—or as much as two 40-lb. bags of ordinary heavyweight fertilizer.

GREEN CROSS
The lawn and garden problem solvers.
127

Now earn 9¾%* per annum with interest paid semi-annually.

Our Certificate of Deposit offers three high-yield features: 9¾%* interest, interest paid semi-annually, minimum term of only one year required.

Minimum $5,000; maximum $100,000 deposit.

And because the interest due is paid semi-annually and not just at maturity, you don't have to wait until maturity to re-invest it. Use your True Savings Account to earn interest on your interest at 8%* per annum.

Certificates of Deposit may be resold at any time at the going market, but are redeemable only at maturity.

There are certificates available also for terms from six months up to one year and from two to five years at 9½%* per annum. And of course rates are available on request for amounts over $100,000.

A lot of good things happen when you talk to your Gold Medal Banker. Our Certificate of Deposit is just one of them. Let's talk.

*Rates subject to change without notice.

Good things happen with a Gold Medal Banker.

The First Canadian Bank
Bank of Montreal

Sport digest

Tennis winner accepts an IOU

SAN FRANCISCO (AP) — Tom Gorman said Monday he's satisfied with a $6,000 IOU for winning the singles championship and sharing the doubles crown in the Sacramento Calif., indoor tennis tournament.

"There just is going to be a delay in the payment," said the Seattle pro. "I really don't consider it a big deal."

Earlier Monday in Sacramento, tourney promoter Bob Reid acknowledged he told players Saturday night that the tournament couldn't afford cash prizes for Sunday's champions, but that he felt legally obligated and would make good on promissory notes.

However, one unidentified player called the Association of Tennis Professionals in Dallas, which was looking into the matter.

Reid said he owed about $11,000 of the $25,000 prize money advertised for the four-day event. Gorman is to receive $5,000 for winning the singles title and $1,000 as his share of the doubles crown.

Gorman, Bob Carmichael, Sherwood Stewart, John Whitlinger, Mike Estep and Mike Cahill received promissory notes.

"We'll work all that stuff out," Gorman said of the money due after he beat Carmichael in the final singles match.

Cricket intimidation now?

KINGSTON, Jamaica (Reuter) — India handed the West Indies the fourth and final cricket test Sunday when they threw in the towel with a shock declaration.

Indian captain Bishen Bedi gave up the fight when he declared at a second-innings total of 97 for five.

Three Indian batsmen, Anshuman Gaekwad, Gundappa Vishwanath and Brijesh Patel, were unable to bat because of injuries suffered at the hands of the West Indies pace attack in the first innings.

With half his team already gone, Bedi decided that neither he nor Bhagwat Chandrasekhar would go to the crease and his declaration left the West Indies with a token task of scoring 13 runs for victory.

Roy Fredericks and Lawrence Rowe went through the formality of scoring the required runs and moved comfortably to 13 for no wicket to give the West Indies a 10 wicket victory and a 2-1 series triumph.

Indian manager Polly Umrigar accused the Caribbean side of "intimidatory bowling" after the first-innings incidents, singling out paceman Michael Holding in particular.

Saskatoon ace nominated

BERNIE FEDERKO of Saskatoon Blades, **Peter Lee** of Ottawa 67s and **Jean Gagnon** of Quebec Remparts have been nominated for the Canadian junior hockey player of the year award which will be made during Memorial Cup playoffs in Montreal, May 9-16 . . . **Jaime Fillol** defeated South Africa's **Bernie Mitton** Monday to give Chile a 3-2 win in their American Zone Davis Cup final . . . **Billie Jean King** of the U.S. and **Betty Stove** of The Netherlands combined to defeat Americans **Ann Kiyomura** and **Mona Guerrant** in the $100,000 women's doubles tennis championships in Tokyo . . . Arthur Ashe turned back **John Newcombe's** strong closing effort to advance to the semi-finals of the $320,000 Challenge Cup World Championship Tennis tourney in Hawaii . . . Top-seeded **Jimmy Connors** wore down unheralded **Ross Case** in the final of the WCT Denver tourney . . . Darrell Waltrip went in front midway through the race, lost the lead twice briefly and coasted to victory in the Virginia 500 Grand National stock-car race at Martinsville . . . **Bill Sharman**, coach of Los Angeles Lakers and cited as one of the greatest shooting guards in National Basketball Association history was inducted Monday into the Basketball Hall of Fame in Springfield, Mass. . . . Prize money for this year's Canadian Professional Golfer's Association championships has been increased from $35,000 to $50,000. The tourney is scheduled for July 8-11 at the St. Charles Golf and Country Club in Winnipeg . . . Jockey **Karin Yarosh**, injured in a spill April 8 at Pimlico Race Course, has been taken off the critical list at a Baltimore hospital where she is being treated for a punctured right lung, broken ribs, a ruptured liver and damaged gall bladder . . .

Ziegler scrambles to one-stroke win

NEW ORLEANS (AP) — Scrambling Larry Ziegler holed a testy 2½-foot second putt on the final hole to save par and hold off Victor Regalado and win the New Orleans Open golf tournament Sunday.

The happy-go-lucky Ziegler, who gained some exposure with a third-place finish in the Masters two weeks ago, scored the third victory of his 10-year tour career with a 274 total, 14 under par on the 7080-yard Lakewood Country Club course.

Regalado, a Mexican citizen sporting a bandito moustache, closed to within a single stroke with a birdie on the 16th hole, held the position with a scrambling par on the 17th and had notched his par on 18 when Ziegler, playing with him, left his first putt some 30 inches short and faced that kneeknocker to salvage the title.

He calmly rapped it in and won the $35,000 first prize by a single stroke.

Regalado, now a resident of San Diego, shot a final round 69 for 275.

British Open champion Tom Watson matched the course record with an eight-under-par 64 but, starting a distant eight strokes back, never really got in the chase. He finished with a 2776 total and third place alone.

Jack Nicklaus, the tourney favorite, shot himself out of contention in a hurry. Nicklaus made double bogey seven — his third double in nine holes going back to Saturday's third round.

Nicklaus finished with a 69 and was one of a half-dozen tied for fourth with a 278. Also at that figure were defending champion Billy Casper, Lee Elder, Jim Colbert, Gene Littler and Gilby Gilbert. Gilbert and Littler had 68s in the mild, sunny weather, while Elder, Colbert and Casper all shot 70s.

Hubert Green, winner of three in a row earlier this season, was in the last threesome with Ziegler and Regalado and matched par 72.

Ziegler opened the day's play with a two-stroke lead, was challenged only by Regalado and was never headed. It was close only over the last three holes.

Ziegler missed two greens going out but saved par on both of them, birdied both par fives and holed an 18-footer to turn in 33.

Regalado matched that effort, chiefly on the strength of a 10-foot putt for eagle three on the sixth hole.

★ ★ ★

Larry Ziegler	$35,000	69-68-67-70—274
Vic Regalado	$19,950	68-69-69-69—275
Tom Watson	$12,425	68-72-72-64—276
John Mahaffey	$5,938	68-71-68-71—278
Gibby Gilbert	$5,938	72-70-68-68—278
Gene Littler	$5,938	69-69-72-68—278
Jim Colbert	$5,938	71-66-71-70—278
Billy Casper	$5,938	67-71-70-70—278
Jack Nicklaus	$5,938	68-67-74-69—278
Lee Elder	$5,938	68-69-71-70—278
Hubert Green	$3,675	68-70-69-72—279
Miller Barber	$3,675	71-68-69-71—279
Tom Evans	$3,675	70-69-68-71—279
Lyn Lott	$2,975	68-69-69-74—280
John Lister	$2,975	71-69-71-69—280
Bill Rogers	$2,187	69-66-74-73—282
George Cadle	$2,187	72-72-67-71—282
Mac McLendon	$2,187	73-66-68-75—282
Gil Morgan	$2,187	73-68-71-70—282
Ron Cerrudo	$2,187	70-69-72-71—282
Bobby Walzel	$2,187	72-72-72-66—282

Jan snatches title

BIRMINGHAM, Ala. (AP) — Jan Stephenson came from four strokes off the pace Sunday with a four-under par 68 to score a four-stroke victory over Kathy Martin in the Ladies Professional Golf Association's Birmingham golf tournament.

Miss Stephenson's 203 total for 56 holes is the best score so far this year on the LPGA tour. She earned $5,700 for the victory.

Miss Martin, who held a four-stroke lead over Miss Stephenson going into Sunday's final round, soared to a four-over par 76 on the final day. For her 207 finish, Miss Martin earned $4,170.

Betsy Cullen finished third at 208. Sylvia Bertolaccini, Carol Mann and Pat Bradley were tied for fourth at 209.

Sandra Post, formerly of Oakville, Ont. and now living in Florida, shot a final-round 74 for a 216 total, winning $483.33.

Lansdowne earns title

KELOWNA — Lansdowne Junior High School Flyers of Victoria won the provincial junior high rugby championship on the weekend in the annual Dr. Knox tournament.

Lansdowne defeated Kalamalka of Vernon, 64-0, topped Burns View of Delta, 11-0, and trimmed Westsyde of Kamloops, 12-0, in the championship final.

Lansdowne is coached by Neil Bonnell and Daryl Noullette.

Tigers, Hornets win openers

Juan de Fuca Tigers and Saanich Hornets had little difficulty in posting wins Sunday in the season-opening games of the Junior Bantam Canadian Football Spring League at Cedar Hill Park.

Dana St. Pierre and Owen McIntyre scored three touchdowns each as the Tigers blasted Saanich Wasps 56-0 and Martin Wyman also scored three six-pointers as the Hornets trounced Saanich Warriors 44-10.

Kenitex
YOUR HOME and never paint again! TM
RESIDENTIAL COMMERCIAL INDUSTRIAL
6 million world wide applications since 1946
WE ALSO MANUFACTURE AND INSTALL
ALUMINUM SUNDECK PATIO COVERS AND ENCLOSURES • ALUMINUM ROLL-UP AWNINGS • ALUMINUM REPLACEMENT WINDOWS • ALUMINUM 5" CONTINUOUS HURRICAN GUTTERS AND SOFFITT SYSTEM • ALUMINUM SIDING • ALUMINUM SUNDECK PATIO RAILINGS.
PHONE 384-4148 FOR FREE ESTIMATE
GRANITE Industries Ltd.
VICTORIA'S HOUSE OF ALUMINUM TM
AND Kenitex NEVER PAINT AGAIN
516 WILLIAM STREET, VICTORIA
UP-ISLAND INQUIRIES: NANAIMO 758-2336
3-20

DORMAN'S IS CLOSING!
DORMAN'S STORE FOR MEN ARE CLOSING THEIR DOORS ALL DAY TOMORROW (Wed.) TO PREPARE FOR THEIR SEMI-ANNUAL SALE STARTING THURSDAY, APRIL 29th at 9:00 a.m.
1328 DOUGLAS ST. at JOHNSON
384-5311 384-8931
DORMAN'S STORE FOR MEN

YOU'VE CONSIDERED IT!
May 3rd to 7th
10 A.M.
5-Day Plan to
STOP SMOKING
$20
595-4554
health education centre
3019 Shakespeare at Hillside
4-26

Tuesday
FAMILY FIXIN'S SPECIAL
Buy a bucket or barrel of Kentucky Fried Chicken
THE FIXIN'S ARE ON THE HOUSE

16 fl. oz. salad
large order of
french fries
at
no extra cost.
SAVE $2.55 or more
Col. Sanders Recipe Kentucky Fried Chicken. A CANADIAN COMPANY
Colonel Sanders and his boys make it "finger lickin' good"
At your nearby
ERNIE'S TAKE HOME

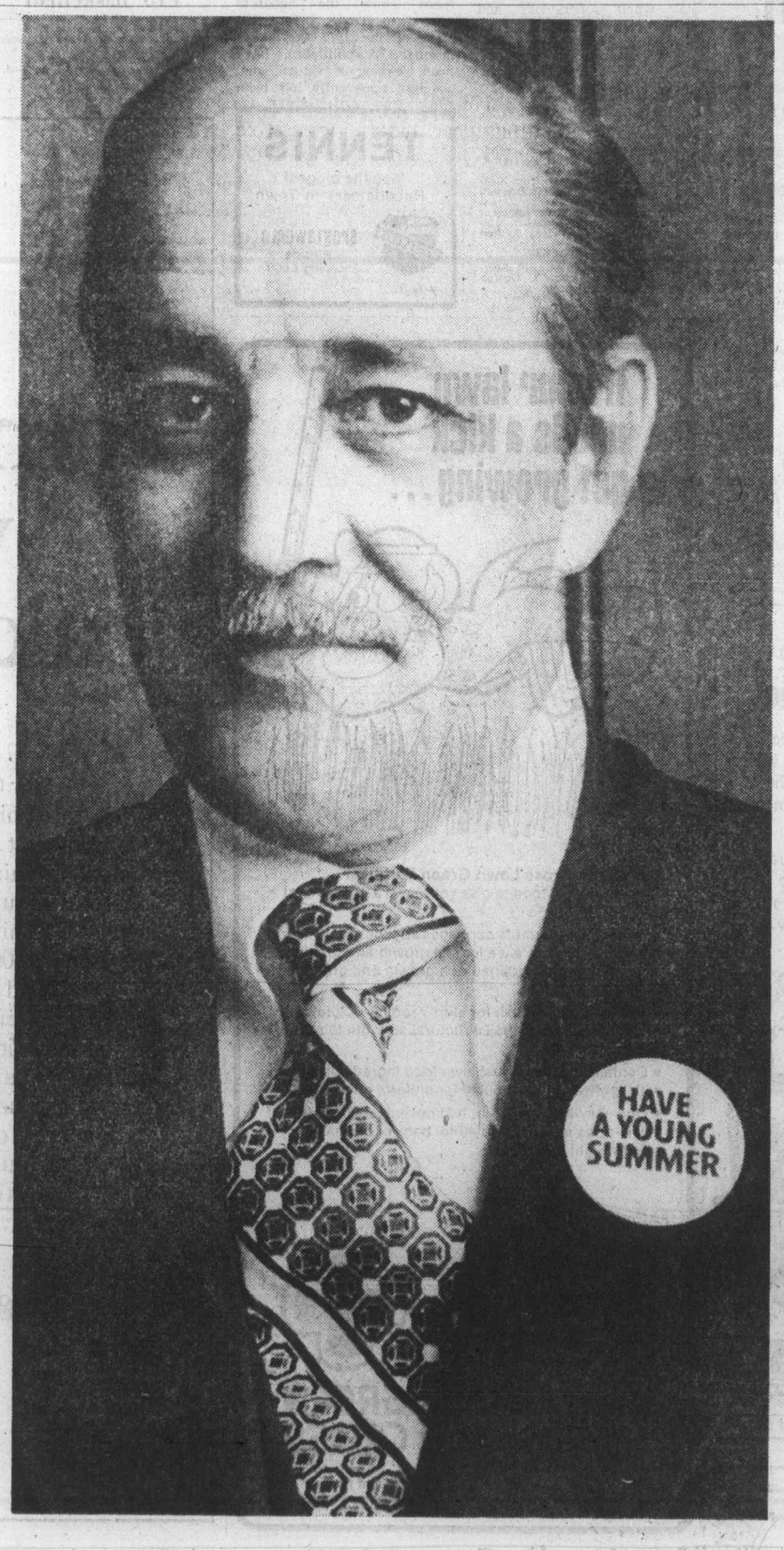

THE LONG AND THE SHORT OF HIRING A STUDENT THIS SUMMER.

The long of it is to take on a student for the whole summer to help out where help is needed. The short of it is to hire a student for a day or several days only, if that's as long as you need the extra help. That's fine with us.

And with our students. We have lots of cheerful, eager young people who are quite willing to take on a series of temporary jobs instead of one May to September placement. Of course, we have just as many who want a steady job for the season.

Students are as flexible about summer jobs as the jobs that are available. They're a great and willing source of short term, part time, temporary or full summer help. Call your nearest Canada Manpower Centre for Students. We'll be happy to find the student to fill the job no matter how long it lasts.

HAVE A YOUNG SUMMER: HIRE-A-STUDENT.

Manpower and Immigration — Robert Andras, Minister
Main-d'œuvre et Immigration — Robert Andras, Ministre
Canada Manpower Centre for Students
546 Yates Street, Victoria.
Phone: 388-3481 local 231

About Islanders

McDonalds face all-stars tonight

Victoria McDonalds of the Western Canada Major Junior Lacrosse League will attempt to make it two wins in three nights when they face the Island Junior "B" League all-stars tonight at Esquimalt Sports Centre. Game time is 8 p.m.

McDonalds edged New Westminster Junior Salmonbellies, 16-15, Sunday on the lower mainland in the first exhibition game of the season for the Island club.

Bob Cool and rookie Kevin Kennedy led the Bakers with five goals each while Kevin Alexander popped in two. Gerry Cadwallader, Scott Browning, Ken King and Cleve Dheensaw had one goal each for McDonalds, who play their home opener May 4 against Burnaby Cablevision.

Salmonbellies held a 10-6 lead after 20 minutes but McDonalds battled back to tie the score at 14-14 going into the final period.

Victoria-goalkeepers Mark Peters, Mickey Michaux and Al Radley played one period each and finished with a total of 36 saves.

In another exhibition game Sunday, Burnaby toppled Coquitlam J-Hawks, 20-15. Dan Perrault and Derek Dickson led Cablevision with four goals and Mike Reelie had three scoring shits for Coquitlam.

James Bay eyes double

James Bay Athletic Association will go after a provincial rugby playoff double on Sunday at Macdonald Park.

JBAA meets ex-Brits of Vancouver in the first-division final for the Rounsfell Cup after the JBAA seconds meet defending-champion Vancouver Kats in the second-division final for the Province Cup.

JBAA II reached the provincial final on Sunday in Vancouver by downing PoCoMo club of Coquitlam, 13-6, while the JBAA firsts clinched a berth in the final with a 14-6 win Saturday against Cowichan in the Island final.

Murray Allen booted two penalty goals and scored a try for JBAA II and Kym Clarke added another penalty goal. Drew Drainey booted two penalty goals for PoCoMo.

Four city gymnasts qualify

BURNABY — Four Victoria gymnasts have earned berths in the Western Canadian championships following good showings on the weekend in the B.C. age-group championships at Simon Fraser University.

Anthony Barker won the boys' advanced crown with a 99.25 mark, the highest recorded by the 107 competitors at the two-day event. Rodney Mack won the junior basic with 91.38 and Tom Carlson placed fourth in the same age bracket with 84.75.

Barker, Mack and Carlson are all members of the Victoria Sports School and will be accompanied to the Western championships in Winnipeg, May 14-15, by coaches Chuck Harlon, Mike Bossem and John Herb.

Janice Aohtem of Victoria Flying "Y" placed fourth in the tyro class with 61.90 and will be coached in Winnipeg by Marta Klinovsky.

Villas top Royals in final

Powell River Villas closed out their Vancouver Island Soccer League season on a winning note Sunday, edging Cosmopolitan Royals, 2-1, in the premier division playoff final.

Sam Wilson scored the winning goal in the last minute of play in the match at Powell River. Gerry Galligos put the Villas ahead at five minutes of the second half and Rudi Kuebler equalized for the Royals on a penalty shot 8 minutes later.

It was the first-ever premier division playoff win for the Villas, who finished third in league play this season.

Alcos, Albion win openers

Defending - champion Alcos and Albion scored victories Sunday in their first matches of the Victoria and District Cricket Association season.

Alcos scored a 43-run win over Nanaimo at Windsor Park while Albion posted a seven-wicket victory over Oak Bay at Beacon Hill Park.

Alcos batted first and were all out for 78, Stuart Paton scoring 19 runs and John Moss adding 17. Ray Telford took five wickets for 38 runs. Nanaimo was all out for only 35 runs as Bob McKay was five-for-17 and Mark Hillis took four wickets for 12. John Day was top Nanaimo batsman with 13 runs.

In the other match, Oak Bay batted first and reached 68 with Stuart Laing and Kortwright Richards scoring 16 each. Allan Carter took four wickets for 19 runs and Don Hughes snared four for three.

Alex Porter contributed 19 runs to the victory.

The loss evened Oak Bay's record at 1-1. The Oak Bay squad had edged Incogs by seven runs Saturday in the season-opening game.

Vancouver II tops tourney

Vancouver II won the B.C. women's field hockey tournament, a six-team round-robin event held at University of Victoria on the weekend.

Sparked by Sue Carroll's 10 goals, Vancouver II compiled a 4-0-0 record to finish ahead of Vancouver I (3-0-1), Island I (2-1-1), Island II (1-3-0), Burnaby, (1-3-0) and Okanagan (0-4-0).

Vancouve II topped Island II, 1-0, and trounced Burnaby, 4-0, on Sunday.

In other matches, Island I and Vancouver I played to a scoreless tie; Vancouver I edged Okanagan, 1-0; Burnaby nipped Okanagan 2-1; and Island I trounced Island II 4-0.

SUNDAY

VANCOUVER II (1) — Barbara Lockyer. ISLAND II (0).

BURNABY (2) — Jodie Justice, Laura Mathews. OKANAGAN (0).

ISLAND I (0). VANCOUVER I (0).

VANCOUVER I (1) — Anna Marchand. OKANAGAN (0).

VANCOUVER II (4) — Sue Carroll 3, Colette Van Ryswyk. BURNABY (0).

ISLAND I (4) — Jan Crook 2, Joan Peggs 2. ISLAND II (0).

Y to host volleyball event

Vancouver Chimos and Vernon captured B.C. junior volleyball championships Saturday.

The defending champion Chimos defeated the University of British Columbia, 15-8, 13-15, 15-11, to win the girls title in a 10-team tournament at Mission while Vernon defeated B.C. Olympics, 15-12, 12-15, 15-12, to win the three-team boys' torunament at Vernon.

Victoria "Y" finished second to B.C. Olympics in one pool to qualify for semi-finals in the girls' tournament but lost to UBC, 15-11, 15-7 in the semi-finals.

Chimos finished second to UBC in the other side of the round-robin elimination and defeated Olympics, 15-11, 15-13 in the semi-finals.

Victoria "Y" didn't enter the boys' tournament but both the girls and boys teams will compete as host teams in the Canadian championships scheduled for May 14-15 at the University of Victoria.

U.K. soccer

Tranmere climbs

LONDON (Reuter) — Ron Moore, the leading scorer in English League soccer, got his 37th goal of the season Monday as Tranmere Rovers clinched promotion to the Third Division with a 3-3 home draw against Bradford City.

Tranmere, relegated last season, gained the point despite trailing 2-0 after 16 minutes in the Fourth Division match.

Glasgow Rangers, who retained the Scottish championship last Saturday, battled to a 0-0 draw with Celtic in a Premier Division contest.

ENGLISH LEAGUE
Division III
Halifax 1, Colchester 1.
Division IV
Bournemouth 1, Lincoln 1.
Swansea 2, Brentford 2.
Tranmere 3, Bradford 3.
SCOTTISH LEAGUE
Premier Division
Celtic 0, Rangers 0.
St. Johnstone 0, Hearts 0.
Division II
Albion 4, Brechin 0.

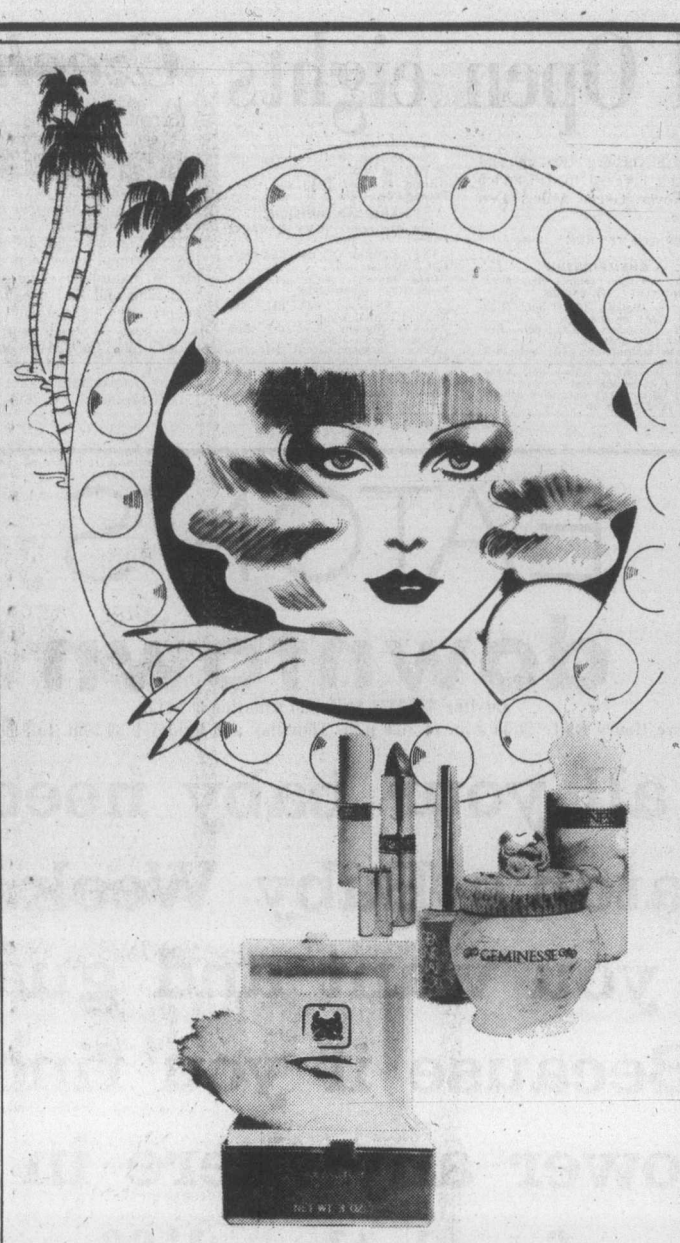

Max Factor
GEMINESSE

Lights! Camera! Action!
Get the Hollywood look that began with Max Factor make-up for movies over 50 years ago. A starring look that's top billing for 1976. Adapted beautifully for today's woman in glittering shades by Geminesse, and she'll be a star with these: Enriched nail color creme, Berry Bronze, Clearly Rose, Mango Coral, 4.25. Enriched nail color frost, Copper Coral frost, China Pink frost, Sun Melon frost, 4.50. Enriched lip color, Berry Bronze, Dynasty Rose, Mandarin Coral, 4.75. Enriched lip color frost, Copper Coral frost, China Pink frost, Sun Poppy frost, 4.75. Enriched moisturizing make-up, Fresh Beige, Blushing Honey, Sun Bronze, 14.50. Enriched moisturizing fluid make-up in the same shades, 13.00. Geminesse Finishing Powder, Translucent, Fair, Medium, Deep, Ice Rich White, 6.75.

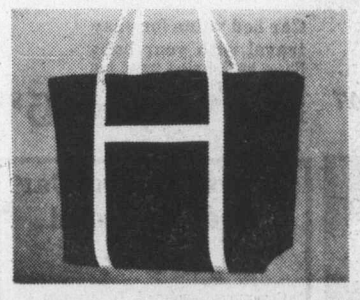

This lovely navy blue Summer Tote containing lipstick, nailpolish and matching cosmetic purse . . . only 5.00 with the purchase of any Geminesse cosmetics you may buy, April 27th through May 1st.

Come in to Eaton's Max Factor Cosmetic Counter April 27th to May 1st and chat about make-up and skin care with Dorothy King, Director of Training, and Linda Kennedy, Geminesse Consultant. Our own trained cosmeticians Leslee Campbell and Doona Martin will be pleased to assist you at any time.

Cosmetics, Dept. 216, Main Floor

Store Hours Daily: 9:30 a.m. to 5:30 p.m.

Thurs. and Fri. Shop 'til 9:00 p.m.

EATON'S

EATON'S

sale dress to a T

Wearing the new T dress, Scooped at the neck, capped at the sleeve. In green, rust, or navy/red stripe combination. S.M.L.

14.99

Pepper Tree, Dept. 241, Floor of Fashion

EATON'S

sale The T shape

Watch the T go to new lengths in your wardrobe. Here cap sleeved and closed from the neck down with toggle. In green/rust, coral beige stripe. S.M.L.

14.99

Pepper Tree, Dept. 241, Floor of Fashion

EATON'S

sale T for 2-piece

Go for the scoop neck tee with cap sleeves that teams with the A-line swing skirt for a most super look in aqua, rust, navy/red combination. S.M.L.

16.99

Pepper Tree, Dept. 241, Floor of Fashion

Ex-champs gain Island Open eights

Three former champions are still in the running for top honors as the Vancouver Island Open golf championship enters its final two weekends.

Defending-champion Grant Milliken of Gorge Vale played his best round of the 1976 competition Sunday as the scramble for the CFAX trophy was reduced to eight.

Milliken sidelined Oak Bay assistant professional Mike Parker, 4 and 2, at blustery Royal Colwood.

Four-time champion Bill Wakeham of Cowichan, the only professional left in the running, had his problems before eliminating 1975 finalist Mike Gray of Uplands on the third extra hole and 1974 champion Cec Ferguson of Gorge Vale battled to a 3-and-2 win over Uplands greenskeeper Bill Schvetz.

Joining the former winners were Don Atkinson, the first Nanaimo player ever to reach the quarter-finals; Gerry Walker of Gorge Vale, Steve Hambleton and Art Carey of Royal Colwood and John Russell of Glen Meadows.

Both quarter-final and semi-final rounds will be played on Sunday at Glen Meadows and the tourney will wind up with 36-hole finals in both championship and handicp divisions May 9 at Gorge Vale.

Defending-champion George Murphy downed Bob Malcolm of Royal Colwood 3 and 2 to pace handicap division survivors. Also advancing to the eights were Terry Karpiuk of Oak Bay, Tom Maftechuk of Gorge Vale. Pete Moretti of Royal Colwood. Dave Anderson of Oak Bay, Vince Clarkson of Gregarah and Cedar Hill clubmate's Kurt Lampert and Brian Rands.

In the other championship round matches, Atkinson ousted 1976 medalist Fred Worthington of Cedar Hill, one up; Hambleton dropped City junior champion Jim Rutledge of Uplands, 4 and 3; Carey nipped Glen Meadows pro Dick Silverberg two up and Russell breezed to a 6 and 5 win over Gorge Vale's Don Little.

Sunday's results:

CHAMPIONSHIP

Don Atkinson (Nan.) def. Fred Worthington (CH), one up.
Gerry Walker (GV) def. Rick Kent (GM), on the 20th.
Cec Ferguson (GV) def. Bill Shvetz (U), 3 and 2.
Steve Hambleton (RC) def. Jim Rutledge (U), 4 and 3.
Bill Wakeham (Cow) def. Mike Gray (U), on the 21st.
Art Carey (RC) def. Dick Silverberg (GM), two up.
John Russell (GM) def. Don Little (GV), 6 and 5.
Grant Milliken (GV) def. Mike Parker (V), 4 and 2.

HANDICAP DIVISION

Tom Maftechuk (GV) def. Mike Fowles (V), 3 and 1.
Terry Karpiuk (V) def. Ken Morgan (CH), one up.
Pete Moretti (RC) def. Karl Zwick (GV), on the 19th.
Dave Anderson (V) def. Stu Keeping (Cow), 5 and 4.
George Murphy (GV) def. Bob Malcolm (GM), 3 and 2.
Vince Clarkson (Greg) def. Jim Barlow (RC), 2 and 1.
Kurt Lampert (CH) def. Sean Murphy (CH), on the 21st.
Brian Rands (CH) def. Bud Livingstone (CH), two up.

Czechs, Russians tie

KATOWICE, Poland (CP) — Czechoslovakia came from a two-goal, first-period deficit Sunday to salvage a 3-3 tie with the Soviet Union in the final game of the world hockey championships.

The Czechs, who dislodged the perennial champion Soviets as champions this year, won nine and tied one in the six-country tournament that saw host Poland, surprise winner over the Soviets in the opening game, relegated to Group B next year along with East Germany.

The Czechs got a second period goal from Vladimir Martinec to narrow the gap to 3-2 and Jiri Novak's score early in the third period held up for the duration of the game. Ivan Hlnka tallied the first Czech goal. Martinec won the tournament scoring crown with nine goals and 11 assists for 20 points. Teammates Novak with nine goals and 17 points, Novy with nine goals and 15 points and Hlinka with seven goals and 15 points were next in line.

The Soviet national squad, which captured the second-place silver, got goals from Boryis Mikhailv, Alexander Golikov and Valery Vasiliev.

Sweden took third place ahead of the United States by blasting the Americans 7-3 with Roland Ericksson and Gunnar Lundberg each collecting two goals. Mike Antanovich, Tom Yonghans and Jim Warner scored for the U.S. The United States, using several former professionals, finished fourth in the "A" pool.

NASL action

British aces star

Two former British stars provided game-winning goals in North American Soccer League action on Sunday.

Geoff Hurst, star of England's World Cup team of 1966, scored on a penalty kick late in the overtime period at Seattle to give the Sounders a 1-0 win over Portland Timbers.

A crowd of 24,983 in the new Kingdome, a regular-season home attendance record for Seattle, saw their team even its record at 1-1.

In Los Angeles, former Manchester United ace George Best scored his first NASL goal to give the Aztecs a 1-0 win over Rochester Lancers.

And in Hartford, John Coyne scored in the second half to lift the Bicentennials to a 1-0 win over Washington Diplomats.

Canadians beaten in Scotland

GLASGOW, Scotland (CP) — Canada's national soccer team suffered its first defeat of its current British tour Sunday, falling 3-2 to Glasgow junior select.

In an earlier weekend game, the Canadians came from behind for a 1-1 tie with Scottish Football Association's amateur Selects on a goal at the 53-minute mark by Carl Rose of Toronto.

The Canadians, warming up for the Montreal Olympics, so far have had three wins, two ties and one loss in their 10-game tour. Their next game is scheduled for Wednesday.

Canadian scorers in Sunday's game were Bob Bolitho of Victoria and Peter Roe of Toronto.

Seals spark SuperSonics

Bruce Seals pumped in 28 points, including 14 in the final period, to lead Seattle SuperSonics to a 114-108 victory over Phoenix Suns Sunday afternoon to keep their National Basketball Association playoff series alive.

The victory narrowed the Suns' lead in the best-of-seven Western Conference semi-final series to 3-2. The sixth game is set for tonight in Phoenix.

Randy Smith scored 29 points and Bob McAdoo 24 as Buffalo Braves edged Boston Celtics, 98-93, in another series. It was the first win for the Braves in three games and the fourth game is slated for Wednesday night.

Quillevere nips rivals

Phillip Quillevere nipped three other riders at the finish line Sunday to win the Victoria Wheelers' 61-kilometre bicycle race for seniors and juniors on West Saanich Road.

Mike Rasmussen, Terry Olson and Michel Peron followed Quillevere in order and all four riders timed in at one hour, 42 minutes and 37 seconds.

Sean Clazie won the 27 km. novice race in 48.33, followed by Dave McLellan, Bob Rainsford and Ray Peron.

EATON'S downtown

Buyline 388-4373 Store Information 382-7141

Store Hours Daily: 9:30 a.m. to 5:30 p.m. Thursday and Friday 9:30 a.m. to 9:00 p.m.

Shop for all your baby needs and save during Eaton's Baby Week. Be sure of the selection you want and guaranteed good values too. Because if you find these items priced lower anywhere in Victoria we'll refund the difference.

Buyline 388-4373

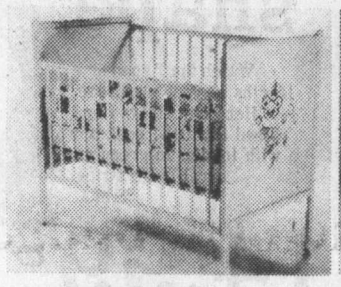

Start with 5-position posture board crib
Double lock drop side, casters. White with decal. 72-coil spring construction mattress. 29.97. Bumper pad with safety guard. 8.97. **49.97**

Get the savings on a plastic diaper pail
Store used diapers until you're ready to wash. Diaper pail has handle and lid. fits nursery decor. **2.97**

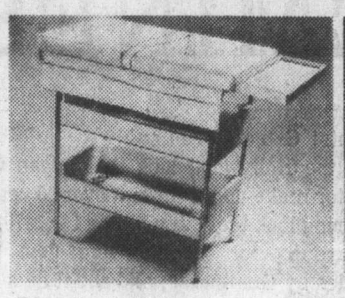

Dressing table is easy on the back. On sale
Handy table has heavily padded top with 2 shelves, tray, towel rail and pockets for essential baby needs. Chrome stand. **37.97**

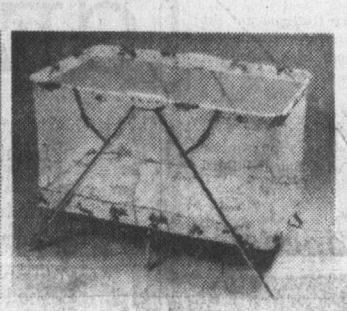

Get fine mesh playpen that folds for storing
Folding playpen moves easily from room to room. Has metal frame and foam pad. Approx. size 26x40. A guaranteed good value. **29.97**

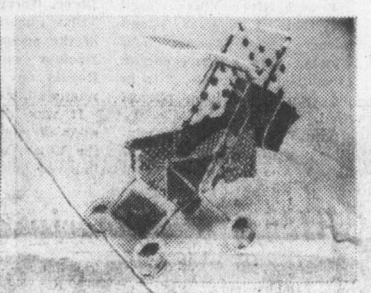

Handy stroller with weatherizer and boot
It folds flat to fit most car trunks, has scissor style frame with 7½" custom chrome wheels. In blue/green patch pattern. **42.97**

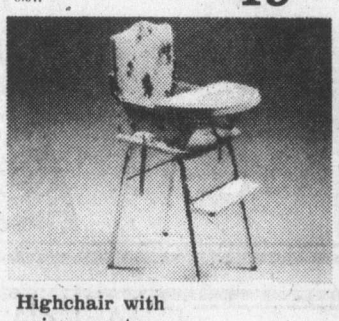

Highchair with swingover tray
Featured deep dish tray, tubular chrome plated steel frame, foam padded seat and arms and back upholstered in heavy vinylal. **21.97**

Sale booster chair is lightweight, washable
Raises standard chair height so child can reach the table. Has padded seat and back covered in washable print vinylal. **7.47**

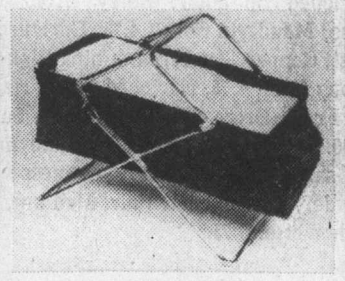

Car bed value for easy travel with your baby
Rayon backed vinyl travel bed has chrome plated tubular steel legs and handles. Approx. 31x15. In blue. **15.97**

Infant lounge has four position back
In shatter resistant plastic, popular lounge with print vinylal foam pad, play balls and safety waist and crotch strap. Gold or avocado. **3.57**

Hooded towel and face cloth set, gift priced
Always a welcome baby or shower gift, a velour look terry set in solid colors of yellow or blue. **3.17**

Deluxe Jolly Jumper with door clamp
Popular baby exerciser with rugged chain and composition extender. Designed for babies 3 months to walking. **9.97**

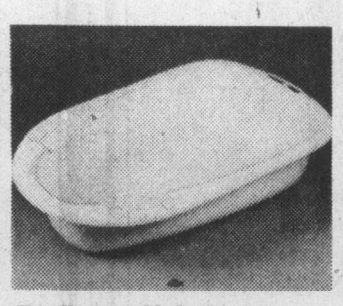

Totally portable bath in easy clean plastic
Get Eaton's guaranteed good value price on the large size plastic bath in white only. **2.97**

Travel Guard Car Seat by Dorel 29.97
Government approved. Two-position, sit and snooze or reclining, locks in both positions. "Grows with Baby", holds child from 15 lbs. to 40 lbs. and is less than 43" in height.

Umbrella Stroller 19.97
Folds and carries like an umbrella. Weighs Approx. 5 lbs. Adjustable seat belt and crotch strap. Limited quantity.

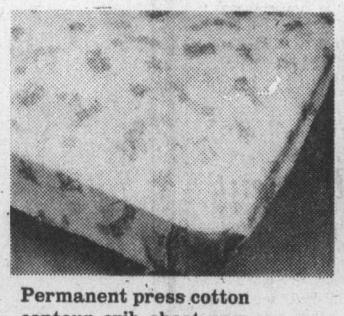

Permanent press cotton contour crib sheet now
Stock up at this special low price. Print sheets are designed to fit neatly, Approx. size 27x52. **3.27**

Crib blanket values with nursery design
White, pink or maize plain color blankets have dainty nursery design, 2" ribbon binding. Approx. 36x50. **4.67**

Sturdy Wooden "Toidy" Seat
To fit up to 40 lbs. Chair style with tray. Folds up for easy moving. **5.97**

Pickup stretch terry sleepers at savings
Sanitized treated cotton and stretch nylon terry sleeper has domed front, legs Pink, aqua, yellow. M.L.XL. **3.97**

Pull-on nylo-flex waterproof pants only
Stock up on extra soft and pliable pants with gently cushioned waist and legs. S.M.L.XL. **6 for 2.17**

Buy print receiving blanket to give, keep
Package of 2 soft-spun cotton flannelette blankets with shipped edge. In white with nursery print. Approx. 30x40. **2.57 pkg.**

Stock up on quick dry gauze diaper specials
Package of 1 dozen quick drying gauze diapers at a good value price. Approx. size 20x40. **5.97 pkg.**

Waterproof pads offer good protection
Protects laps and furniture with flannelette on one side, rubber on the other. Boxed. Size 27x35. **2.97**

Double terry training pant at a value price
Comfortable and cozy absorbent terry training pant in white. At savings, sizes 2, 3, 4. **2 for 1.67**

Pick sleeveless terry shortall for baby
Dainty striped shortall has zip front, plain color collar and trim. White/pink or white/blue. 12, 24 or 30 months. **2.37**

Dryceet diaper liners help to keep baby dry
The soft synthetic fibres transfer dampness away from baby's skin. And they're washable. Use again and again. **2 for 1.97**

Brushed nylon gown in infant size, soft tones
Dainty soft brush nylon gown priced right in white, pink, blue or yellow. Infants size. **2 for 2.97**

Save on quilted lap or crib pads at Eaton's
Close stitching for firmness and to prevent bunching. Bound with cotton tape around edges. Approx. 18x27. **1.27**

Win an "Umbrella Stroller"
during Eaton's Baby Week. No purchase necessary — just enter at Eaton's Baby Dept., Third Floor

That's right. Come to Eaton's to save during our value packed Baby Week. Then just fill out an entry form in the Baby Shop on the Third Floor. Contest ends Saturday, May 1st. Winner will be drawn on Monday, May 3. Be sure to enter. You could win.

You've got a friend.
C-FAX 1070

The Daily Colonist.
(ESTABLISHED 1858)

Pinto WAGONS HAVE 57 CU. FT. OF CARGO SPACE
peter pollen ford

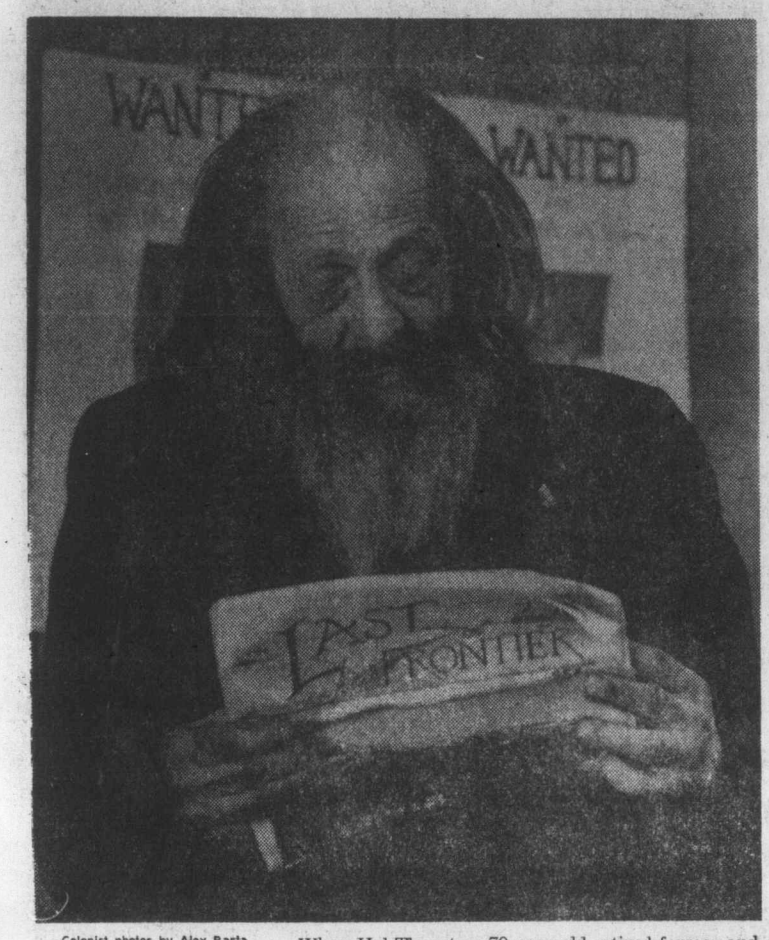

—Colonist photos by Alex Barta

Golden history

When Hal Thornton, 79-year-old retired farmer and former prospector living on Otter Point Road, showed up for his mail at Sooke post office Monday, he lent unexpected realism, above, to celebration this week of Leechtown Days, which annually mark discovery of gold in Leech River in 1864. While Thornton leaned over hitching post, post office staff members Esther Van Ek and Patricia Solberg, below, went about business in period costumes. It's first time post office has taken part in celebration, which continues until Saturday.

One of them gets 15 years

Judge finds it 'astonishing' that robbers just walk out

"It's astonishing . . . terrible . . . shocking," a Victoria provincial court judge said Monday, that a man serving a long prison term for robbery could be "allowed to be in some place where he can walk out the door" and rob again.

Judge Blake Allan spoke before sentencing Dennis Warren Smith, 27, to 15 years for a $2,800 holdup last Thursday at the Toronto Dominion Bank in the Fairfield shopping centre at 11:15 a.m. and an extra eight months for being unlawfully at large from the federal community correctional centre at 921 Pandora at 10:45 a.m. the same day.

Allan said the total of 15 years and eight months will start at once, which means Smith's release year will be 1992 instead of the previous 1983.

The 15-year sentence, longest in more than five years in the Victoria court, came during the same day that a man charged with another holdup was sent to a mental institution and another Victoria resident was charged as an accessory to Smith's escape.

After Smith pleaded guilty to the two charges, Victoria police Det. Fred Mills testified Smith was given a pass to 921 Pandora from the William Head institution for the day Thursday. Indications were Smith was being prepared for a return to "the mainstream of society."

Mills said Smith originally planned to "slip away" from the Pandora centre across the street to McDonald's, 980 Pandora, for a hamburger and Coke but instead hold up the bank and return to the centre.

But after leaving the centre, said Mills, Smith realized the 15 minutes he had were not enough "and he decided to escape."

The detective said the weapon brandished at the bank by Smith was a sawed-off .303 calibre rifle, not a shotgun as reported earlier, and Smith told police it was not loaded and probably didn't function because the barrel was damaged in the sawing.

Outside court, police said tests showed the gun did work. The gun and a stolen car used to get to the bank from Pandora were recovered early Monday by police on Stanley Avenue.

Mills told Allan that about $400 of the $2,800 "went directly to the purchase of heroin . . . immediately after" the holdup. Another $400, including marked money, was found Friday when Smith was arrested in a residence about one block from the Pandora centre.

The other $2,000 "was distributed to other persons unknown," said Mills, and no heroin was recovered.

The judge sought more information from Mills on the Pandora centre with: "He can go out on the street if he wishes?"

When the detective replied yes, Allan said: "This is an astonishing matter to the public . . . that this man is allowed to be in some places where he can walk out the door . . . astonishing."

Later, after prosecutor Peter Birkett said Smith had an eight-year record including three robberies, Allan added that he did not have all the facts about the centre but "it must be very hard for the public to understand . . . it does seem to me it's a terrible situation if this can be allowed to happen."

"It's shocking, a shocking situation . . . sometimes it seems as though we're enacting some kind of a charade on the bench. It's not courts of appeal that let the people out. It's not the courts. Other people are given powers which sometimes seem to be not carefully enough used. In some cases, it seems they shouldn't be used at all."

Birkett said Smith had been sentenced in Vancouver in 1971 to seven years for robbery and other offences, including a 1972 escape and a 1973 prison break, made the total 10 years as of late 1973.

In the same court, Jo-Anne Renee Collins, 21, of 1034 Pandora, was charged with being an accessory after the fact of the commission by Smith of escaping and with possession of less than $200 in money knowing it was obtained by armed robbery.

She was remanded one week for further hearing and was freed on own-recognizance bail.

Allan ended a fitness hearing for Russell Winston Pearce, 38, of 1015 Gillespie Place, by ordering Pearce be confined at the Riverview mental institution on the Lower Mainland until the B.C. cabinet says he is fit to stand trial, instruct a lawyer and plead.

Pearce was charged March 25 with robbery with threats of violence in a $1,260 holdup earlier that day at the Bank of Nova Scotia, Yates and Douglas. He was arrested 10 minutes after the holdup while counting a stack of bills in a cafe one block from the bank.

Two doctors had told court Pearce was unfit to stand trial owing to mental illness.

Hard-figure fire losses don't tell of sentiment

In hard figures, a fire that destroyed the recreation hall on the Pauquachin Indian Reserve Sunday caused about $200,000 loss.

But band chief Norman Williams and his people don't deal in hard figures.

How, for instance, do you estimate the sentimental value of something like the six Indian paintings that hung on the walls?

Williams doesn't know. And he doesn't want to be the one to guess.

And how do you measure the hopes and dreams, time and effort that went into the hall?

Same answer.

The 85-by-45-foot hall off West Saanich Road was built only three years ago at a cost of more than $160,000. The money came from a Local Initiatives Program grant.

Burned with the building at midday were the furniture, kitchen equipment, sports gear and the paintings.

Williams said no cause had been determined by Monday night.

"It got burning pretty quickly," he said. "When I got up there it was already going full bore."

It was out of control by the time the North Saanich fire department arrived.

Fortunately, the building was several hundred feet from the nearest houses on the little Cole Bay reserve that is home to almost 200.

Williams said the question of a possible replacement will probably come up at a band meeting today.

Low tax hike target

Council makes final effort to reduce Victoria budget

Today, Victoria city council is taking one last run at its 1976 budget in the hope of keeping tax increases to a minimum.

Following the last-ditch effort to trim the budget, city council will set the mill rate, one of the two major factors that determine what property tax the individual property owner will have to pay.

The other factor is assessment and this is unchanged this year for residential property owners.

To date, council has succeeded in reducing its original estimates by about $2 million to a total of $23 million.

But even if council were able to hold the line on the city's mill rate, property owners are still in for a rude surprise from the school boards.

Indications are that the Greater Victoria school board budget may trigger an 11-mill increase for the city's property owners.

As in previous years, aldermen are up in arms over that because the city has no control of the school board budget.

The city simply acts as collector of school taxes and there's "not a damned thing we can do about it," Ald. William Tindall, chairman of city council's finance committee, said Monday.

He wants to ask council to consider possible action aimed at changing the situation.

Victim kept his sense of humor

Mark Poire, 19, an attendant at the Pay-N-Save service station at 212 Esquimalt Road, lost everything but his sense of humor in his first brush with a holdup man Monday night.

The thing Poire remembered most about the masked man who threatened him with a gun, robbed him of more than $200 and locked him in a shed, was that he was carrying a white plastic cleaning fluid container in one hand.

"I don't know what he was doing with that. Maybe he expected gas," the young attendant quipped.

Poire said he was counting money in the service station office when the bandit approached him on foot, his face covered by a black ski mask.

The man waved a black revolver at him, demanding the money he was counting and other cash that had been placed under a shelf.

"I don't know how he knew the other money was there. He must have been watching.

"When he was through, he locked me in a shed," Poire said. He said the man told him: "Don't scream or I'll kill you."

Poire said he remained in the shed until a customer arrived about 10 minutes later and heard his cries for help.

He'll pump new fuel at station

A former Esquimalt gas station can undergo renovations to serve a different kind of fuel, council decided Monday.

Council endorsed the application of Esquimalt restaurateur and former aldermanic candidate Chafik Bissada for a licence for a cocktail lounge in the former service station at 1248 Esquimalt Road. Council's approval is required by the Liquor Administration Branch.

Bissada plans to join the building to his existing restaurant.

In other business, council endorsed grants of about $32,000 to 24 community cultural and service groups.

Sidney, North Saanich will likely go it alone

Sidney and North Saanich councils want Central Saanich to pay its share of the Peninsula Recreation Commission budget, or get out.

Both councils passed motions Monday asking Central Saanich to withdraw from the tri-municipal commission as of May 31. The reason given was Central Saanich's refusal to pay more than three-quarters of a mill, about $17,000, as its share of the budget.

Central Saanich has also dropped out of the recreation centre project planned by the three municipalities because of increasing costs, and increasing disagreements. But Ald. Dave Hill, a Central Saanich representative on the commission, has said repeatedly that leaving the centre did not mean Central Saanich wanted to leave the commission.

North Saanich and Sidney also passed motions to form a bi-municipal commission and go ahead with a bi-municipal centre.

Bank could lose business

The Bank of Montreal could find itself losing business in Oak Bay so that it would not need to expand and knock four small stores out of their premises.

The proposal that residents and council move business away from the bank came at an Oak Bay council meeting Monday night from Terry Sherwood, 1240 Monterey Avenue.

Murmers of approval greeted his suggestion as some 50 residents listened to council consider an application to develop the southwest corner of Oak Bay Avenue and Monterey.

The Bank of Montreal was to be the principal tenant in a building to take the place of four small stores currently in that location.

However, Danclair Developments officials told the meeting that the latest proposal taken to council Monday morning would have been three of the four stores remain in the building.

But in order to comply with parking requirements, the company sought to use a lot on Monterey for parking.

Council stymied the development temporarily by refusing to bend bylaws to allow for off-site parking.

Mayor Brian Smith assured residents that council shared their concern and wanted to keep the small stores in Oak Bay.

However, council's hands were tied if the developer should come up with plans that conformed to all zoning requirements.

"We cannot cure your ailments, pay your taxes, or save commercial property from a different commercial use than it may have at the present time," he said.

"We are all collectively and individualy appalled at the notion that these four delightful and useful shops might disappear."

And, Smith added, Oak Bay needed more banks and gas stations "like we need a hole in the head."

Capt. D. R. Warren, 998 Newport, suggested that council could use moral persuasion, particularly on the bank.

"My suggestion is that as one of the potential tenants is also the municipality's bank, if the worst comes to worst we would have to change bankers," Warren said.

It was decided to undertake a study for the future development of the village area, including parking problems.

Ex-politician offers his new expertise

By ELEANOR BOYLE
Colonist Reporter

At 65, Wesley Black is ready to hang out a new shingle that he says will read: Have Expertise, Will Travel.

He doesn't want to travel far, though. For 20 years a Social Credit MLA who held five cabinet posts under W. A. C. Bennett, he can't shake his political bent and wants to use his new degree wherever B.C.'s political action is.

The former politician will receive his master of public administration degree from the University of Victoria next month, after completion of the program he started in September, 1974.

Ready to work as an administrative consultant, preferably in government, Black would also find a Victoria appointment conducive to a crusade he's silently waging for the rights of the retired.

He said Monday that individuals should be given more freedom to decide when they want to retire.

"I'm 65, but I'm too young to die. I'm not going to lay down and die. We put these people out to pasture, and they've got nothing but experience. Surely there's still a place at the top for people of mature judgment."

The judgement he gained from the start of his political career representing Nelson-Creston in the B.C. Legislature, then handling jobs of provincial secretary, minister of municipal affairs, social welfare, health services and hospital insurance, then highways, gives him credentials he thinks should cross political party lines.

That career followed 14 years as a teacher and administrator in elementary schools after graduation from the University of British Columbia.

"I'm not offering my services on the basis that I was a Socred. I'm offering it on my expertise."

He's more an administrator than a politician, he says.

Does it matter to prospective employers which church he attends or how he combs his hair?

If not, he said, then neither should his political leanings matter.

If he is a staunch Socred, a thick report he wrote for school nevertheless carries jargon associated with the NDP.

Called "A Report: An Analysis of the Political Decision-Making Process: The Emergence of Medicare 1952-1972," it outlines the birth of the social legislation he claims as proudly as his free-enterprise colors.

It shows, too, that not all government decisions are made at a moment's notice, as today's disillusioned electorate sometimes thinks, he says.

School was a little like a bath in the fountain of youth for Black.

"It's made me feel personally a hell of a lot younger," he said.

It also confirmed his belief that past successes are indeed in the past.

His files of achievements were just files without new knowledge in the fast-changing world, he said.

"So I updated myself."

He did it along with others who had experience under their belts, like Sig Dietz, a former school board assistant superintendent in Victoria, now with the federal government in Yellowknife.

Practical experience is almost a password to the school if director Dr. G. Neil Perry is an example.

In his files are his personal history as B.C.'s deputy education minister from 1965 to 1970, and at other times federal assistant deputy minister of manpower and immigration, and head of the Bank of Ethiopia while he worked for the World Bank.

The class of about 15 that will officially graduate May 29 includes people in their 20s, too.

Black was afraid at first he wouldn't be able to keep up with young people who had "nothing but brains and talent," he said, but who soon enough elected him class president and chairman of the public administration students' society.

He says now that the "generation gap" is bunk.

"I'm going to offer my services to the public — at the public service level — on a consultative basis," Black said.

It might herald his next win — against chronology.

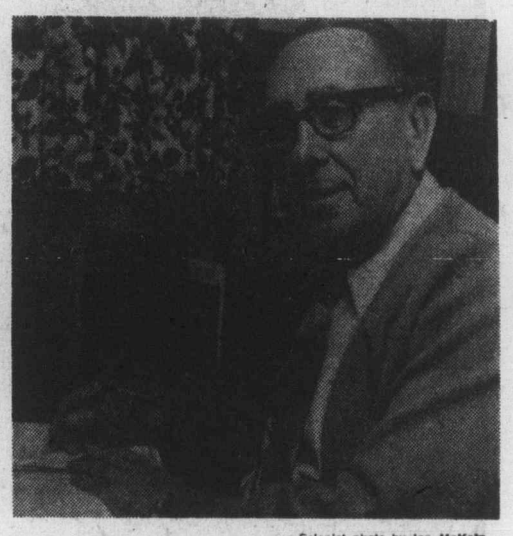

— Colonist photo by Ian McKain

Black at desk

Helping mothers to work

Sweden stresses day care needs

STOCKHOLM (Reuter) — Sweden's government is doing everything it can to attract more women to work and keep their young children occupied.

Already, nearly three-quarters of Sweden's school children have working mothers. There is, however, a chronic shortage of people to look after pre-school children and of recreation activities for those at school.

The government has introduced two bills designed to create a system to meet the leisure-time needs of all school-children by about 1985.

The cornerstone of the proposed legislation is an agreement signed last year between the government and Swedish municipalities. Under it, local authorities will have full responsibility for making and supervising recreation facilities, and will get increased government grants.

In the first bill the government proposes $7 million in grants for the expansion of child-care facilities over the next six years.

Eighty per cent will go toward day-care centres for pre school children, but the plan also calls for nearly quadrupling the number of places in recreation centres for school-children and extending their activities.

Today there is a place for only about one of 30 Swedish children from seven to 12 years old in publicly subsidized recreation centres.

Lisa Choate, an energetic woman in her 30s who formerly worked full-time as a librarian, had to cut down to 30 hours a wetaek because her daughter Abigail, 7, could not be accommodated at a recreation centre.

"The lack of places in after-school centres seems to be a rather common problem all over Sweden," Mrs. Choate said. "The local authorities arranged for Abigail to spend her afternoons with a housewife who has smaller children, but this didn't work out.

In spite of everything, I think Swedish public child care is quite good. They provide much more than babysitting by giving children a chance to learn things together. They can draw, read, play games, do sewing and baking, go on excursions and go skating in winter and swimming in summer."

A study just published by the Confederation of Trade Unions showed that large numbers of children with both parents working lack adequate care in the early mornings, in the evenings, at night or over the weekend.

Prime Minister Olof Palme's Advisory Council on Equality Between Men and Women said in a recent report that the shortage of public child care and recreational facilities prevents many housewives from working and forces others to accept low-paying part-time jobs.

The situation as regards leisure activities is not entirely bleak.

A quarter of Sweden's one million school youngsters attend municipally subsidized music lessons after school. Libraries in many communities provide cultural programs. Some local governments sponsor summer swimming excursions, swimming lessons, organized games in public parks and camps where children can spend up to six weeks in the countryside.

Working parents who own or rent a country cottage sometimes take their vacations in shifts so that the children can remain there during more of the nine-week summer vacation with a parent always present.

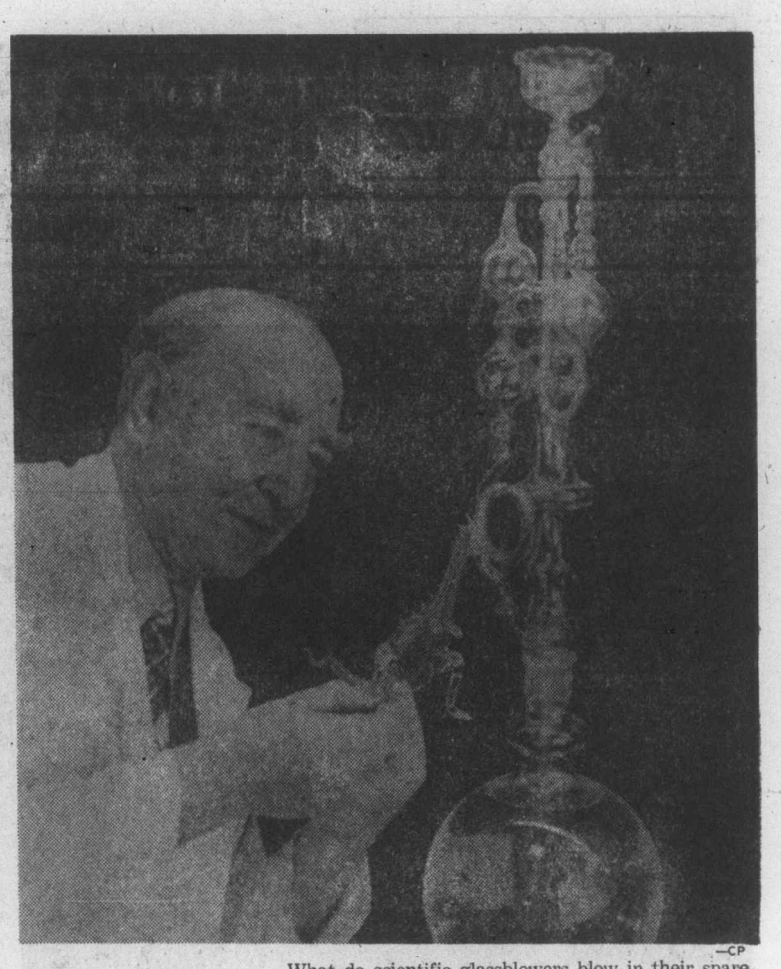

—CP

Pipe dream

What do scientific glassblowers blow in their spare time? Pipe dreams and dragons, if the efforts of John Lees, glassblower in the University of British Columbia physics department are anything to go on.

Montague BRIDGMAN Ltd.
China Crystal Gifts
811 Government St. 383-0821

ELEMENTARY FRENCH PROGRAMS
BILINGUAL & IMMERSION CLASSES

The Greater Victoria School Board offers French language instruction for a limited number of children in Kindergarten, Grade I, Grade II, and Grade III. Now is the time to register for next September.

All-French Immersion Program
Willows Elementary School
2290 Musgrave St. Phone 592-3623
Kindergarten: Limit of 50 pupils.

Grades 1, 2 and 3: Limited to pupils who have been in the French program for one, two or three years, or who are now bilingual.

Bilingual French-English Program
Cloverdale Elementary School
3427 Quadra St. Phone 382-7231
Kindergarten: Limit of 50 pupils.

Grades 1, 2 and 3: Limited to pupils who have been in the bilingual program for one, two or three years or who are now bilingual.

For information and a registration form, contact these schools. A copy of the booklet "Bilingualism: A Guide to Parents" is available by contacting the Greater Victoria School Board at 592-1211, Local 276.

Advertisement

Tired of Limp Straight Hair?

Even if your hair is straight and really hard to curl, now you can thrill to such soft, lovely, natural looking curls and waves everyone will think you were born with naturally waved hair. All you do is shampoo. Apply Perform with easy pump spray. Comb it in. Set your hair. Let it dry. Then watch your hair fall into thick, soft curls that last and last! What freedom—you can muss your hair, sleep on it, let it blow in the wind. Just comb, and those lovely curls fall back in place! At leading drug, department stores and health and beauty counters. Satisfaction guaranteed or money back from Perform. For a trial supply, send 25¢ with your name and address to Perform, Dept. PW-54, Acton, Ontario.
4-12

Group plans airship arks

STELLE, Ill. (UPI) — Waiting for the apocalypse in a doomsday colony has its difficult moments, particularly when you throw out your prophet, lose 30 members in a power struggle and have only 25 years left to resolve everything.

But the folks at Stelle are confident they can overcome such setbacks and get their airships built in time to avoid the earthquakes, wars and other disasters they think will engulf the world in the year 2000.

In fact, says new group leader Malcolm Carnahan, everything has been falling into place in the last few months, and Stelle is replacing its lost members.

Stelle's philosophy is drawn from Richard Kieninger, 48-year-old Chicagoan who published his visions of the future in a 1963 book called, The Ultimate Frontier. He said there would be a depression in or after the mid-1970s followed by earthquakes, floods, wars and volcanoes so devastating that by the year 2001 there will be only 300 million survivors on earth.

Now Kieninger, the visionary, is gone.

First, there were marital troubles between Kieninger and wife, Gail.

Because of the turmoil, the group voted to expel their prophet in April of 1975. Gail voted for her husband's ouster, then felt compelled to leave herself. Thirty others went with her, and they now live in northern Wisconsin.

Kieninger apparently lives in Texas, returning to Stelle periodically.

P.S. The Time to Buy Is Now!
A Selection of
Harris Tweed COATS
Handwoven in Pure Wool
at the same price as 8 years ago!
69.50
PICCADILLY SHOPPE
1017 Government
4-26

now
2 Locations To Serve You Better!

We took over as new owners of the Blink Bonnie, Hillside Mall one year ago. Since that time we have received tremendous customer response to our merchandise and service — so much so that we have decided to open a second Blink Bonnie — **DOWNTOWN!**

SAME MERCHANDISE — SAME SERVICE
ONLY NOW — 2 LOCATIONS TO SERVE YOU BETTER

★ Blink Bonnie PLUS ★ Blink Bonnie

Hillside Mall
595-6262

669 Fort St.
(At Maison Georges)
388-5842

TO CELEBRATE THE GRAND OPENING DOWNTOWN WE ARE OFFERING A

TRADE-IN WIG SALE

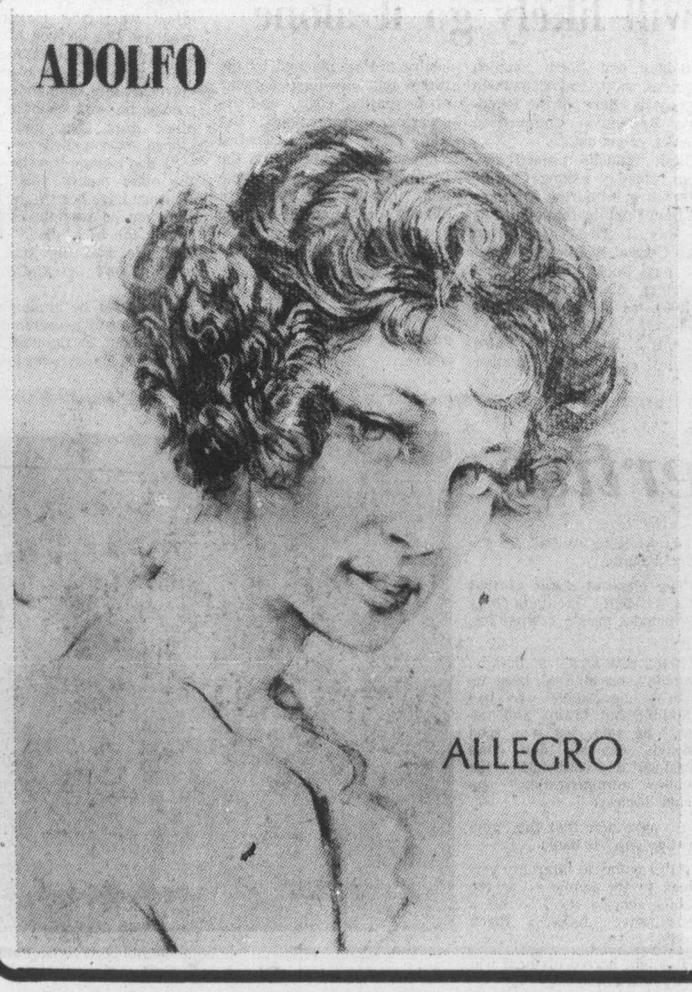

Your Old Wig Is Worth $10 Off
Any Wig In Either Shop

This offer is valid for limited time only and is off the regular price of any wig in the shops.

Example — our Royale Series sells for $36 regularly but for a limited time only you receive $10 off the regular price with your trade-in making the price only $26.00. One trade valid per purchase. This is a genuine money saving event.

Any wig or hair piece accepted regardless of condition. Please bring it with you

BLINK BONNIE Wigs only "look" expensive
4-26

Ear Piercing Clinic
by Candym at Woodward's

Have your ears pierced professionally, the Candym way, by Registered Nurses. The safest method known today, this procedure is fast, simple and painless and has been clinically tested by Canadian doctors. At the same time, you will receive a pair of stud earrings — **at no extra charge!** These studs are gold plated over surgical grade stainless steel, therefore they're non-toxic and non-allergenic. And note the super low price. **8.99**

Note: Parental or Guardian's consent required for those 18 years of age or younger.

Woodward's also has a large selection of lovely pierced earrings with 14 Kt. earwires. A variety of styles at a variety of prices, for every taste and budget. Come see them all!

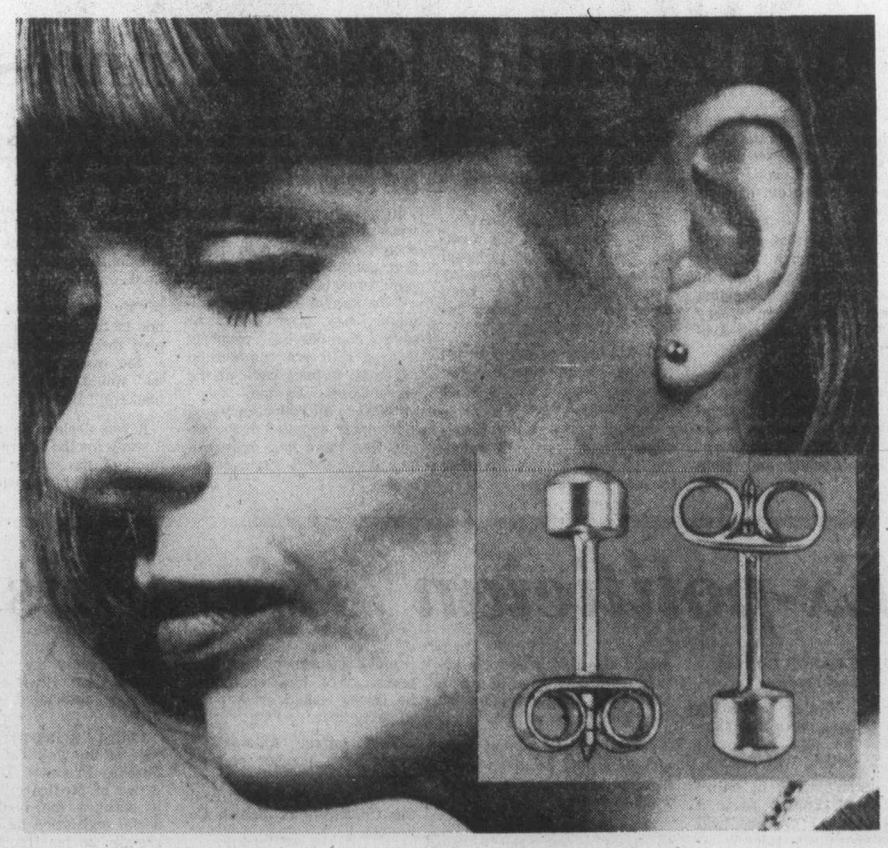

Come to the Clinic Thursday, April 29 and Friday, April 30, 10 A.M. to 8 P.M.
Saturday, May 1. 10 A.M. to 5 P.M.

Woodward's Jewellery, Main Floor

Woodward's

ann landers

Dear Ann Landers: Please don't consider my prolem too minor to print. I need to know what to do about a habit that is not only driving me nuts but making me unpopular with my friends.

You've heard of kuckle-cracking, I'm sure. Well, I am what you might call a bit of a break. I can crack not only my knuckles, but my toes, my knees, ankles, wrists, and my neck. Yesterday I discovered I can crack my nose.

At first it was funny, but now I am getting on people's nerves. I wish I could stop it, but I can't. This all started about three months ago when some girls asked me to do it at a party. Now I can't quit. Any suggestions?—OUT OF CONTROL

DEAR OUT: Develop a substitute — like standing on your toes and reaching for the ceiling, or spreading your fingers apart, as far as you can — something physical. This might break the neurotic compulsion to crack all those joints, which is what you have, Bub.

□

DEAR ANN LANDERS: I am worried about my 21-year-old sister. She wants to take LSD to lose weight. Actually, she's not fat but she thinks she is. Her dream is to be so skinny her hip bones will stick out like the models in fashion magazines. Her two best friends are practically skin and bones. They take LSD and she wants to try it, too.

I am only 17 and Sis doesn't pay much attention to me. (She doesn't think you know anything either.) But maybe if she sees in print exactly what LSD does to people, she will get scared off the idea.

Please, Ann, you have the facts. I don't. Can you tell my sister the dangers of LSD?—FRIGHTENED FOR HER

DEAR FRIGHTENED: For openers, your sister needs psychiatric help. Girls (almost never boys) who are not overweight but have a mad desire to be very skinny have an illness called anorexia nervosa. This could be her central problem.

LSD is a psychedelic or hallucinogenic drug that produces a "trip." It could last anywhere from 12 to 14 hours. LSD distorts the mind and makes the user believe he can fly or float or perform superhuman feats. For this reason, many LSD users have killed themselves because they jumped out of windows, thinking they could fly. Or they walked in front of trains and cars, believing they could stop them with their hands.

Flashbacks among LSD users are not uncommon. Often weeks or months after the person has stopped taking the drug, he may trip out again for no apparent reason. This experience can be terrifying because the person then realizes his head is messed up even though he has vowed never to touch the stuff again.

Supercar for U.S. police?

WASHINGTON (UPI) — The U.S. justice department has unveiled a model police car — a compact crammed with electronic gadgets — developed to save money and improve the efficiency of patrol officers.

The biggest single economy comes from the lower purchase price and added gasoline mileage of a compact instead of a sedan.

The prototype car was developed for the law enforcement assistance administration from a stock Chevy Nova. If the idea is widely adopted, the administration hopes auto makers will design a small car especially for police use.

Direct computer keyboard contact with headquarters for checking on suspicious cars and individuals or receiving commands is intended to save the patrolman's time and improve efficiency.

Administrator Richard Velde said the model would mean big savings if used to replace the nation's $1 billion police cruiser fleet. Some of the estimated annual economies: replacements $82 million, fuel $250 million, maintenance 142 million, and reduced accidents $20 million.

Swiss reject women's say

TROGEN (Reuter) — Men in this small Swiss Alpine town maintained a 500-year-old tradition Sunday by voting against giving women a say in local government. The decision was taken at a meeting of the regional council of the Appenzell Outer Rhodes locality, embracing 50,000 persons. Swiss women won the right to vote in national elections in 1971.

—CP

The axeman goeth

Maintenance worker Frank Zinnick of Edmonton struggles with nursery rhyme figure being fixed for new season at Storyland Valley Zoo. Figure is butcher from Three Men in a Tub.

Spanish reds urge strikes

MADRID (UPI) — The outlawed Communist party called Monday for nationwide strikes and street protests to bring down what it called the fascist regime of King Juan Carlos.

It appealed for a "moralization of the masses" marking May Day and said unrest must be used as a "pickaxe to wreck fascism . . . and bring down the Juan Carlos monarchy."

Family violence growing

TORONTO (CP) — Violence in the family, especially where wives and children are concerned, is one of the greatest social ills facing modern society, says the leader of the women's social services of the Salvation Army in Great Britain and Ireland.

Col. Eva Burrows, in Canada to address the second national congress of women in the Salvation Army said in an interview that abuse of alcohol is involved in 75 per cent of cases where wives and children are beaten and assaulted.

"As the problem increases, we have opened temporary emergency shelters for the women victims and their children," she said. "There we counsel and give guidance to the families to either see them through a marriage breakdown or to conciliation."

Col. Burrows said society was becoming more aware of violence in the family, partly because today's woman "is less oppressed and less afraid to speak up when she has been mistreated than in the past."

She described a pilot project in Nottingham, England, where troubled families enter into family training units.

"We train them in budgeting and homemaking and after three months, if they can cope, the government provides them with a house of their own which is completely furnished," she said. "This way they really have a chance to make a fresh start."

Col. Burrows said the Salvation Army was a "little ahead of its time" in adopting the policy of total abstinence from alcohol when it was founded 100 years ago.

"Now, society is reaping the damage to health and morality that come from alcohol abuse," she said. "Maybe some day the use of alcohol will become as unfashionable as smoking."

She disagreed with those who contend that the family unit is becoming obsolete was the divorce rate increases.

"Where a family sees and directs itself to a united Christian purpose in marriage and procreation there is no thought of divorce."

Col. Burrows smiled as she compared the women's liberation movement of the last decade to her own woman's movement in the Salvation Army.

"Catherine Booth, wife of the Army's founder, contended that God gave women certain gifts," she said. "We were given the right to preach and to lead right from the beginning. Men and women have always been on an equal footing."

She said Salvation Army women do not agree with the idea of competing with men.

"A woman has her own psyche, intuition, depth of spirit and spiritual discernment that she can contribute for the benefit of all.

"I would abhor some of the women's liberation views on such areas as marriage, pregnancy and abortion. We are against abortion on demand unless there is expert medical opinion to support it."

fine furniture · paintings · prints
THE ISLAND GALLERY
2188 Oak Bay Avenue Tues - Sat.

GREAT LOOKS in sofas, chairs, tables. Save money by putting it together yourself. Oiled walnut stain or unfinished natural pine. See our selection at World of Leisure 942 FORT ST.
MONASTERY FURNITURE

YEAR ROUND LIFETIME COMFORT

SAVE TIME WORK MONEY
SUNDOWN AND CONTINENTAL QUILTS AND PILLOWS
THE EUROPEAN EIDERDOWN SHOP
1728 DOUGLAS Opposite "The Bay" 384-0133
4-26 MANUFACTURERS OF THE FINEST QUALITY DOWN PRODUCTS

Home Care for those you love
• for the aged
• for the ill
• for the disabled
• for the convalescent
Health Care Services Upjohn can provide reliable nursing and home care personnel for a day, a week, or as long as needed. When you need help for someone you love, give us a call, day or night. We're in the Yellow Pages under 'Nurses'.
388-6639
Health Care Services Upjohn Limited 4-15

GOLD'S FABRICS
Fashion Fabrics and Draperies!
MOTHER'S DAY
Fabric Sale

For a great fashion look at a very tiny price . . . come to Gold's. Our complete line of fabric and accessories makes Mother's Day sewing and savings sensational!
Save up to 1/2 off our regular low prices

DESIGNER'S CUTTING BOARD
Open to 40x72. Gold's Regular Low 4.99. Comp. value 4.98.
2.97 each

POLYESTER DOUBLE KNITS
Solid colours with many textures to choose from. Versatility and value galore! Machine washable. 100% Polyester, 60" Wide. Gold's reg. 3.99.
1.97 yd.

THE INCONQUERABLE FISCAR SCISSORS
The quality, 8" orange-handled duo-purpose scissor — weighs only 3 oz. A pleasure to use! Gold's reg. 9.99.
7.97 each

ESPECIALLY FOR MOM!
Vinyl coated, flannel backed.
GINGHAM TABLE CLOTH FABRIC
54" Wide — just wipe to clean (only 2 yards will do it). Gold's special low price.
3.49 yd.

Polyester Solid-Colour Interlocks
The versatile knit for dress or casual wear. Ideal for shirts, blouses or an elegant evening dress. 60" Wide, machine washable. Gold's reg. low 4.99.
2.97 yd.

JUMBO SIZE
SPOOLS SPUN POLYESTER THREAD
Reg. 45¢ each.
3 Spools $1

Printed Polyester Knits—Interlocks
The perfect complement to a gabardine, chino or double knit — for blouses, shirts or dresses. 60" Wide, machine washable. Gold's reg. low 4.99 to 6.99.
3.67 yd.

VOILE PRINTS
Soft, delicate, nostalgic. Polyester and cotton, machine washable. Gold's reg. low price 3.99.
1.48 yard

GIVE MOTHER A GOLD'S Gift Certificate
A personal thought from a family that cares.

Now! 7 Gold's Stores to Serve You!
• VICTORIA 1585 Hillside Ave., Mon.-Fri. 9:30-9/Sat. 9:30-6
• PRINCE GEORGE Pine Centre Shopping Mall
• VANCOUVER
• 2690 Granville & 11th Ave. (2 floors)
• 11th & Arbutus
• 341 Lonsdale North Vancouver (at 3rd St.)
Mon.-Wed. 9:30-6/Thurs.-Fri. 9:30-9/Sat. 9:30-6
• SURREY 10853 King George Hwy. Mon.-Fri. 9:30-9 — Sat. 9:30-6
CHARGEX
GOLD'S FABRICS
4-26

LADIES' OR MEN'S PLAIN TWO PIECE
SUITS
MIX OR MATCH LADIES' PANT
SUITS
DRY CLEANED AND PRESSED
ONLY
$2.76 ea.
SAVE 99¢
OFFER EXPIRES MAY 1, 1976
PILLOWS $2.99
Feathers are removed from old ticking, sterilized, fluffed and blown into new ticking.
Save 86¢
NOW OPEN IN LANGFORD
ACROSS FROM THE WESTWIND MOTOR INN
• Westbrook Shopping Centre (In Langford)
• Menzies at Simcoe
• Cadboro Bay at Esteven
• Fairfield Plaza
• Fort at Broad
• Fort at Oak Bay Junction
• Quadra at Kings
• Oak Bay Avenue (near Foul Bay)
• Esquimalt Road (at Fraser St.)
individual drycleaners
Home Pick-up & Delivery 595-4141.
Minimum of $3.00 on all Home Pick-up and Delivery

Start a Family Tradition

Choose from our collection of beautiful backgrounds, and start your tradition today ...
8x10 Color Portrait
88¢
DAILY 10 a.m. to 8 p.m.
WEDNESDAY, APRIL 28 to SATURDAY, MAY 1
University Heights Shopping Centre
3986 Shelbourne St.
(Saanich) Victoria, B.C.
4-21
Kmart Gives Satisfaction Always!
All ages: Babies, children and adults. One sitting per subject. Additional subjects—groups or individuals in same family—$1.00 per subject. No proofs—choose from finished professional portraits (poses — our selection.) You may select additional portraits offered at reasonable prices. Guaranteed complete satisfaction or money cheerfully refunded. No handling charge.

Coins fit for all

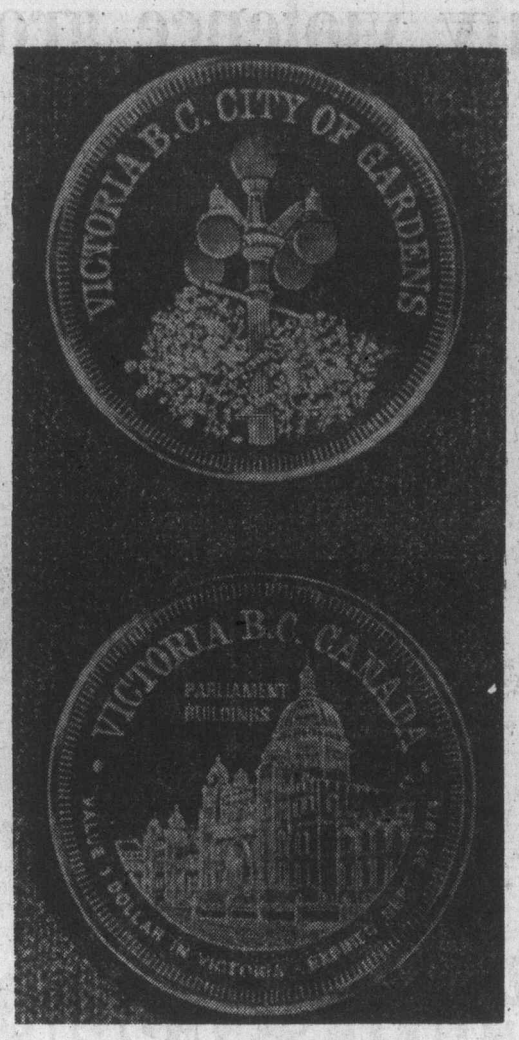

Starting May 10, there'll be a "tourist dollar" for every budget.

To get a 24-karat gold coin, souvenir hunters will have to shell out about $240; for the strained budget, there's a silver coin for about $15, and finally for the everyday tourist, a $1 nickel coin.

The tourist dollar scheme has been started under the auspices of the Victoria Visitors' Information Centre which will get an estimated 40 cents from every tourist dollar sold.

The coins (right) feature the legislative buildings on one side and the city's cluster lights with flower basket on the other.

The gold and silver coins are limited in number and destined for the collectors' market, but the 50,000 $1 nickel coins will be accepted as tender by Greater Victoria merchants between May 10 and Sept. 30.

Any coins not sold by the end of September, or returned by merchants to the information centre for full refund will be destroyed.

A spokesman for the centre said it was hoped coins would be bought and kept for souvenirs.

The next four editions will show a different Victoria heritage building each year with the cluster lights and hanging baskets remaining on the flip side of the coins.

B.C. Rail financing sparks bitter debate

B.C. Rail needs totally new financing and management to move it out of the political arena, according to Gary Lauk (NDP—Vancouver Centre).

Speaking Monday during debate in the Legislature of a bill to increase the borrowing power of the crown corporation from $650 million to $900 million, he said difficulties experienced by the railroad were a leagcy of previous political interference.

He noted that the Social Credit government had talked about keeping crown corporations at arms length from government, but had appointed a cabinet minister (Agriculture and Economic Development Minister Don Phillips) to the board.

That minister ,he said, is already overburdened by other responsibilities, with two departments to control and positions on the boards of two crown corporations.

Gordon Gibson (L—North Vancouver-Capilano) said ,the bill carried all the earmarks bush-league."

He said even the smallest of Social Credit "arrogant companies in B.C. seeking to borrow money provided the potential providers of the money with a prospectus outlining what the money raised would be used for.

"The people of this province deserve as much," he said. "Instead we have a little more than two lines in the introduction."

The bill contains only one section reading: "Section 21 of the B.C. Railway Construction Loan Act is amended by striking out "$650 million" and substituting "$900 million.")

"It is shocking to be asked for this kind of money without backup material, especially with the bookkeeping record of this company," Gibson said. He was referring to an incident a year ago when the railway's auditor of many years was removed from his post and suspended by the body governing chartered accountants.

Gibson noted that last year the railway lost $45 million, the year before $32, and asked: "Don't we deserve an estimate of how much we expect to lose this year?"

As of Jan. 2, 1976, the estimated total debt of the railway was $466 million plus $23 million in parity bonds.

Gibson appealed to the government to appoint as quickly as possible a new executive officer (president) of the railway. "And I plead that it not be a recycled Socred," he said. "You have said it will be a man of past experience. I hope it won't be a man of half-past experience."

Gibson said he would vote against the bill unless he was given more information as to why the extra $250 million borrowing power was needed because "I am not prepared to be a rubber stamp for this government's sloppily presented, unjustified and not immediately needed legislation."

Scott Wallace (PC—Oak Bay) termed Wolfe's presentation of the bill "an incredible insult to this house." He reminded Wolfe that throughout the budget debate he had constantly reminded the Legislature that it was "bad to go into debt."

He added that the house was now faced "with this pious claim" and estimated that the bill "all 22 words of it, will cost a little more than $11 million a word."

Government and the official opposition combined to give second reading to the bill, with Liberal Gordon Gibson and Progressive Conservative Scott Wallace opposed.

Barely nude but offensive

SURREY (CP) — A 10-inch female nude drawn in pencil has prompted complaints which led to the removal of a seven-by-15-foot mural from the lobby of the Surrey municipal hall.

Mayor Ed McKitka ordered the federally-funded mural removed Friday after receiving complaints about if from Ald. Alice Moore, 48. The mural had been erected three hours earlier.

Lance Austin-Olsen, acting co-ordinator of the Surrey Art Gallery, said the nude drawing was so faint it did not show up in photographs of the mural, which was created with $2,400 in Local Initiatives Project funds.

Mrs. Moore said that as soon as she realized the mural was by Austin-Olsen, she started examining it for nudity. "He constantly brings in nudity and the human form," she said.

British detain Belgian women

LONDON (AP) — Two Belgian women were detained by customs officials after discovery of $100,000 in their Volkswagen. The two women, a 67-year-old grandmother and her grand-daughter, 22, were preparing to go aboard a ferry for Zeebrugge, Belgium, when they were detained. Two other persons also were being sought.

Department chairman sought

Jeffrey quits UVic post

The University of Victoria's English department is searching for a new chairman after Dr. David Jeffrey resigned effective July over a disagreement with the majority of his colleagues on his pro-Canadian hiring stand.

Jeffrey told the Colonist he was leaving after three of his appointed five years as chairman for "a variety of reasons" including the hostility generated from within his department to his active support for a pro-Canadian hiring policy for UVic.

Such a policy was put forth last fall by president Dr. Howard Petch and shelved amid controversy until next September.

An arts and science faculty source said another area of disagreement found by Jeffrey was his insistence that the department address itself to "the literacy problem."

Apparently the hostility against Jeffrey's ideas had been growing over the past year but culminated, according to the source, with Jeffrey's recent article in the Victoria Daily Times which "irritated and offended" his colleagues.

In the article Jeffrey noted that only three of the 33 persons added to the English department staff since 1965 were Canadians.

Although Petch, Jeffrey and associate dean of arts and science John Woods are in basic agreement on a pro-Canadian hiring policy, the decision on hiring is left to elected department committees.

"One of the things the public doesn't understand is that the executive offices have little or no authority to carry out policy," he said.

With the majority of hiring committees comprised of non-Canadians, Jeffrey said they tended to choose people of similar educational backgrounds making it difficult for Canadians to get "a fair shake."

While woods and arts and science faculty dean Dr. Alfred Fischer expressed regrets at his resignation, Jeffrey said "to the majority of my colleagues in this department it was greeted with some relief."

Holdup sentence upped 56 months

A sentence of four months imposed last December for a 1975 Victoria holdup was increased to five years Monday by a panel of B.C. Appeal Court judges in Vancouver.

The judges indicated a key reason for the increase in the sentence for James Archie Hancock, 34, was that the .38-calibre revolver he used in a $571 holdup March 22, 1975 at the Beacon Drive-In, 126 Douglas, was loaded.

Hancock was sentenced in 1975 for conspiracy to commit armed robbery after a trial which set Canadian precedents in court use of the nation's 1974 protection of privacy law.

He was also sentenced for a Victoria extortion attempt and the holdup, and his defence lawyers convinced three judges in provincial and county courts that a term in a provincial jail was the best way to combine deterrence and rehabilitation.

The maximum provincial jail term is two years less a day and that was what Hancock drew for the extortion. He also was jailed 20 months for the conspiracy and an extra four months for the holdup, but those two terms ran at the same time as the extortion penalty.

The new, five-year sentence will mean Hancock will serve his time in a federal prison. It was believed the sentence was effective last Dec. 1, when Hancock was sentenced to the four-month term.

Police arrest rape 'victim'

ST. LOUIS (UPI) — A 29-year-old St. Louis woman who went to police to report she had been raped and beaten was arrested as a suspect in a killing in Dallas, police said. Detectives said a woman with the same name, age and general description was wanted in Dallas for capital murder in the stabbing death of a man in a Dallas motel earlier this year.

WEED EATER®
CUTS GRASS WITH FISHING LINE
AS SEEN ON TV. NOW AVAILABLE AT
connolly's LAWNMOWER Ltd.
3388 Douglas St. (Next to Red Lion) 382-9118

the Bay 306 happy birthday sale

On Sale for One Week Only
Robin & Natures Way Wigs
21.99 each
You'll love our cool and comfortable capless wigs. They're beautiful to look at and so easy to care for. The Robin wig is short and cute; Nature's Way has layers of soft, pretty waves and a natural skin front so you can part with ease. Both are available in a multitude of shades from light to dark, including auburns, greys and frosted.
Wigs
Hudson's Bay Company

Milk is for adults, too!

As long as we live our bodies have to go on maintaining and repairing themselves, so we never outgrow our need for the nutrients fresh milk so easily and readily provides.

Look at all the essential nutrients milk provides:

CALCIUM • PROTEIN • VITAMIN A
RIBOFLAVIN • PHOSPHORUS • THIAMIN
VITAMIN D (when added)

Here is the daily whole milk consumption recommended by Canada's Food Guide

Adults	1½ glasses	(12 ounces)
Teens	4 glasses	(32 ounces)
Children	3 glasses	(24 ounces)

Is your family drinking enough
MILK
the beautiful family food
A message from the B.C. Dairy Foundation.

$2.19 goes a long way these days

Give your family and your budget a special treat at all White Spot restaurants with these inflation-fighting $2.19 specials. They're available at all coffee shops and drive-ins on the days indicated
from 4:30 p.m. 'til closing time.

MONDAY
Hearty Clam Chowder
or
Garden Fresh Tossed Salad
Old Fashioned rich and robust Chicken Pot Pie
Golden French Fries

TUESDAY
Hearty Clam Chowder
or
Garden Fresh Tossed Salad
White Spot's famous Golden Fish and Chips

WEDNESDAY
Hearty Clam Chowder
or
Garden Fresh Tossed Salad
Home-style Minced Steak Pie with Mushroom Sauce
Golden Erench Fries

And don't forget our everyday specially-priced Pirate Pak for the kids. A complete meal for
99¢

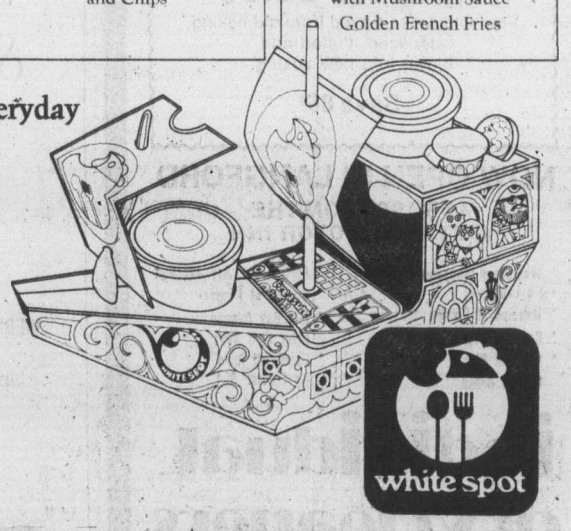

white spot

Serving great family food since 1928.

Murder all in vain

MEXICO CITY (Reuter) — A Mexican bandit committed murder in the hope of being sent to join his mistress on a prison island, but was sentenced to the wrong jail.

Antonio Weber, 47, who has a string of previous convictions for wounding and armed robbery, said at his trial he killed his sister-in-law in order to be sent back to the Islas Marias prison camp off the Pacific coast.

He said his only motive was to be reunited with a woman prisoner named Teresa, with whom he had lived during his last sentence and who had borne him a son.

When his sentence ended last year, he had begged the authorities to let him stay on, but they had refused.

The judge ruled Thursday that Weber cannot go back to the island and sentenced him to 15 years in the Mexico City jail.

Churches 'dead' in Russia

VANTICAN CITY (UPI) — Exiled Soviet writer Alexander Solzhenitsyn said Friday the desecration of churches in the Soviet zunion deprived the people of the one thing that kept them from "going down on all fours."

In an article in the Vatican weekly magazine L'Osservatore Della Domenica, the Nobel literature winner said church spires are the characteristic mark of the central Russian landscape.

"But let's enter the village, and we find at once that the churches which invited us from afar are no longer living. They are dead, they have been killed," Solzhenitsyn wrote.

"The crosses were torn down years and years ago. A ripped-open dome, against the sky, offers a view of pillars and arches turned into carcasses. Weeds grow on roofs, overflow from fissures.

"Rarely is the church still surrounded by a cemetery, but even in that case crosses are overturned, tombs ravaged,. The icons of the chapel, faded because of rain, are covered with obscene inscriptions."

Solzhnitsyn said churches have been turned into warehouses, sawmills, clubs or dancing halls.

Store sues clerks and B.C.

VANCOUVER (CP) — The Robinson Little department store chain has launched a British Columbia Supreme Court Action, claiming the B.C. Labor Relations Board exceeded its jurisdiction and acted contrary to law in a decision against the company's store in Kamloops.

The B.C. government and the Retail Clerk's Union, Local 1518, are named as defendants by the firm which is seeking a declaration that the B.C. Labor Code, or parts of it, is invalid.

Robinson Little claims the powers the labor baord exercised in making its decision are in excess of the powers purported to have been given it by the labor code.

In its ruling on March 15, the labor board ordered Robinson Little to compensate 16 former employees and the Retail Clerks Union for loss of wages and organization expenses.

The ruling was made after the board found the Winnipeg-based chain guilty of violations of the code. The union had complained to the board following the closure of the Kamloops store by the company last Sept. 2.

Floods, quakes hit Afghanistan

GENEVA (Reuter) — About 100,000 persons in Afghanistan have been left homeless by earthquakes and torrential rains followed by floods, the League of Red Cross Societies said. The Geneva-based organization said it had asked 122 national societies for aid, particularly cash, to help relief work.

LIMITED QUANTITIES ON SOME ITEMS SHOP EARLY

Woolco MONTH★END CLEARANCE

TUESDAY and WEDNESDAY ONLY

OVER 120 DRASTICALLY REDUCED SPECIALS
truly remarkable savings featured throughout the store

Wearing Apparel

Ladies' Shorts and T-Shirts
Choose from shorts, t-shirts or shells, available in assorted summer styles. Assorted colours. Sizes S-M-L. ..... Each $2

Children's Pants
Polyester or Cotton, available in assorted belted or half boxer styles. Broken sizes. .. Pair $2

Ladies' Blouses
100% Nylon, features pointed collar, 2 button cuff. Assorted prints, in sizes S-M-L ..... 2 for $7

Ladies' Dresses and Pantsuits
Assorted long or short sleeve styles in Polyester and Acetate. Broken size range.. Each $15

Pre-washed Denim Jeans
Several styles available in 100% cotton denim. Blue only, in sizes 7-15. ..... Pair $12

Men's & Boys' Wear

Men's Knits
100% Polyester and other blends, available in plain colours with fancy trim. Sizes S-M-L-XL. ..... 7.99 Each

Men's Fashion Knits
100% Polyester, features crew neck and placquet fronts. Plain colours or fancy patterns, in sizes S-M-L-XL. ..... 4.99 Each

Men's Washed Twill Leisure Suits
100% Cotton suits, available in Western styling. Choose from plain colours in sizes 36-44. ..... Suit $25

Men's Leisure Suits
Lightweight for the Summer in Polyester/-Viscose/Acrylic blends. Blue, Sand or Neuter. Sizes 36-44. ..... Suit $39

Men's T-Shirts
55% Rayon/45% Cotton. Features crew neck, long or short sleeves. 2 tone, sizes S-M-L-XL. ..... Each .99

Shoes for the Family

Men's Leather Work Boots
6" and 8" leather work boots with moulded soles and cushioned arch support. Tan only, sizes 9-12. ..... Pair $15

Men's Leather Shoes
Dress or casual shoes, available in a good selection of various colours and styles. Not all sizes. ..... Pair $9

Ladies' Sling Back Shoes
Platform sole dress shoes, features cushioned insole and rubber outsoles. Sizes 6-9. Pair $7

Ladies' Running Shoes
Features sturdy grip soles and Terry cushioned insole. Colours of Navy and White with white stitch design on side. Sizes 6-9 ..... Pair $5

Ladies' Sandals
Fabric sling. back sandals with cushioned insole and simulated rope trim platform sole and heel. Sizes 6-9. .. Pair $5

Paints — Wallcoverings

Resolac Paints
Available in 5 colours in Interior Latex or Semi Gloss Enamel. Exterior Latex in White only, from 5.99 Gallon

Mac Tac
Economical 2 yard x 18" roll of this famous self-adhesive. Many beautiful patterns available. ..... 1.29 Pkg.

Venus One Coat Paint
Excellent quality in Interior Latex or Semi-Gloss Enamel in White or Custom Colours. ..... 8.97 Gallon

Wall Unit
2-pce unit, 6" long x 72" high. Bottom section has 3 drawers, 4 doors. Top section with bar unit. Pecan finish. 1 only. Unit $599

3-pce Bedroom Suite
Includes 9 drawer dresser, 5 drawer chest, headboard and hutch type mirror. Dark Walnut, Mediterranean styling. ..... Suite $499

4-pce Bedroom Suite
Honey Pine finish, Colonial styling. Includes triple dresser, hutch chest and mirror, nite table and headboard. ..... Suite $1095

Curio Cabinet
Available in traditional styling, finished in dark oak..... Each 99.95

Bar
Ideal for the rec room. Choose from Black Vinyl/Walnut, Brown Vinyl/Arborite or Tan Vinyl/Butcher Block. ..... From $169

Kitchen Dinette
Contemporary style, features Chrome and Walnut table, with 4 brown vinyl chairs. ..... Suite $289

5-pce Kitchen Suite
Features Canadian Pine table top with Chrome legs. Complete with 4 Tan Vinyl high back chairs. ..... Suite $199

Sofa & Chair
Contemporary high back styling, features racing stripe cover. ..... Set $599

Sofa & Chair
Contemporary style, features velvet upholstery in 2 tone brown and gold. ..... Set $399

Living Room Furniture
Features dark Pine frame with loose cushions Choose from brown or wheat plaid.
Sofa ..... Each $350
Loveseat ..... Each $250
Chair ..... Each $150

3-pce Sectional Sofa
Features velvet like upholstery, Gold/Black/White or Green/Black/Red. Slightly damaged or soiled. ..... Each $350

Davenport and Chair
100% Herculon Olefin, available in Wheat or Brown plaid. ..... Set $250

7-pce Dining Room Suite
Deluxe Honey Pine traditional styling, features high back cane chairs with pettypoint upholstery. ..... Suite $1299

7-pce Dining Room Suite
Traditional style, includes hutch, buffet, table and 4 chairs with red velvet upholstery. Slightly damaged. 1 only. ..... Suite $499

End Tables
Hexagon or square tables, available in traditional or modern styling. Each $50

Yard Goods

Tye Dye Banion Interlock
60" wide, a good wash and wear fabric. Available in assorted fashion colours. ..... 3.96 Yard

Linen Look Viscose/Polyester
54" wide, available in a good selection of colours. Hand washable. ..... 4.96 Yard

Placemats
Vinyl placemats, available in assorted colours. Choose from oblong or wedge shape. ..... Each .50

Laurel Wreath Towels
100% Cotton, available in colours of pink, blue, green or gold.
Face Cloth ..... Each .68
Hand Towel ..... 2 for $3
Bath Towel ..... Each 3.44
Bath Sheets ..... Each 6.44

Woolco Drugs
Owned and Operated by Douglas Drugs

Water Pik
Cleans between the teeth and under gums. Effective for the whole family. .... 24.99 Each

Kaz Humidifier
Provides cool moisture and a super-fine mist. Features one gallon capacity .. 10.99 Each

Vicks Formula 44
With Silentium, checks those stubborn colds. Available in 5 oz. bottle.... 1.59 Each

Jewellery Dept.

Rubbermaid Ice Buckets
Large size ice buckets, by Rubbermaid. Available in Avocado or Harvest Gold. ..... 7.95 Each

Anniversary Bowls
Assorted glass bowls, features 'Happy Anniversary' inlaid in gold or silver. ..... 10.99 Each

Assorted Glass Bowls
Choose from assorted sizes. Features inlaid gold or silver rim. ..... From 9.99

Candy Dish
Footed glass candy dish, complete with cover. Available in clear glass only ..... 11.99 Each

Smoke Shop

Magic Tricks
Choose from a wide variety of magic tricks to surprise and intrigue your friends. ..... From 1.57

Automotive Supplies

Autoplast Treatment
The plastic overcoat. Sold in 8 oz. size. Each .99

Shock Springs
Vinyl coated, capacity of up to 1250 lbs. No. 14-0890 ..... 11.97 Each

Wedge Cushion
Assorted colours to choose from for car or boat. No. 2141. ..... 2.88 Each

Turtle Car Rust Spray
Helps to prevent the spread of rust. No. T263C ..... 2.19 Each

Woolco DEPARTMENT STORES
A division of F. W. Woolworth Co. Ltd.

Town and Country Shopping Centre
Douglas Street and Saanich

Personal Shopping only, please!
Store Hours: Monday to Saturday
10 a.m. to 10 p.m.

BUY WITH CONFIDENCE
SATISFACTION GUARANTEED
REPLACEMENT OR YOUR MONEY REFUNDED

MORGAN

LIL ABNER

JUDGE PARKER

ARCHIE

RIP KIRBY

BLONDIE

MARY WORTH

HI and LOIS

KERRY DRAKE

MOMMA

M. V. Chesnut's
Garden notes

The growing of garden beets seems to be a bit of a gamble in our part of the world. One backyard gardener will have rows of beautiful beets in his vegetable plot, while the fellow next door can't seem to grow them for sour apples.

It isn't the weather which is at fault, but our soil. As a matter of fact, our coastal climate is just about ideal for beet culture, for the beet was originally a wild seaside plant, and it likes a cool climate where the air is not too dry. Inland, where the summers get really hot and dry, they tend to become woody and stringy in texture when mature, but in our gentle climate the beet thrives and manufactures quite a bit of sugar in its cells, which you can taste if you try a bit raw.

Where we go wrong on beets is in our soil. This plant is very sensitive to toxic substances, in the soil, and while lime will tend to neutralize these toxins, many of our plots are deficient in lime.

The beet, too, reacts quickly and unhappily to shortages of certain minerals in the soil, and our persistent winter rains tend to leach out such elements as boron, essential for well-flavored beets. Without boron, beets will have black specks dotted through the flesh and will have a bitter taste.

There is seldom any trouble growing good beets on ground which has been given an annual dressing of old rotten manure every fall over a period of years, for manure is an excellent "buckshot" remedy against minor element deficiencies. Trouble is, we never have enough manure to go round, and most of us must make do by digging in compost or peat moss to soak up and hold the essential minerals against winter leaching. We learn, too, to give the beet site a generaous dressing of lime and wood ashes. Wood ashes supply potash, without which the plants make lots of top but no bottoms.

Some years ago I dreamed up a method of correcting minor element deficiencies in beet soil which I think is rather neat, and I have written about it several times. Using the old noggin, I reasoned that when the boron, magnesium, sodium, manganese, zinc, copper and all the other so-called "trace" elements are washed out of our soil by the rain, they must necessarily find their way eventually into the ocean. This being the case, it seemed reasonable that the easy way to put them back would be to give the beets a little sea water — not much, just a pint to the gallon of fresh water, applied with the watering can every two weeks throughout the growing season.

I've never had a failure with beets since I started this stunt. Where sea water is too far away or awkward to come by water your beets with a fertilizer which has its origin in the ocean — fish, whale or seaweed fertilizer.

In our family we like to pull and eat our beets while they are still small and tender, about the size of golf balls, so we make small sowwing every two weeks through the spring and summer. This maintains a small but constant supply of deliciously tender baby beets flowing to our table, rather than the usual glut. Incidentally, we very much prefer beet tops to spinach.

I sow my beet seeds half an inch deep and 1½ inches apart in the row. Each seed, which looks like a bit of cork, is actually a cluster of seeds, so you'll get three to seven little plants coming up from each seed planted. Such crowding is fatal, so the rows must be "singled" as soon as the seedlings are big enough to handle. Thereafter, the rows are thinned out from time to time until eventually the plants are standing six inches arpart. These later thinnings can be used as boiled greens, or preferably, as steamed greens. We don't boil any vegetables in our family since we bought one of these aluminum folding-leaf steaming devices that fit in any pot.

This six-inch spacing is ample for our baby beets, but if you want big ones for dispaly purposes, pull alternate beets for the table, leaving the rest to plump themselves up with a full 12 inches of elbow room between them.

Art
Buchwald

WASHINGTON — Washington is being beseiged by visitors this year to celebrate the Bicentennial. While everyone is happy to see them, it is affecting the town, and many residents are trying to figure out ways of discouraging their friends and relatives from coming here.

My friend Glaubet has even composed a letter which he sends out to anyone who is threatening to come to the capital in 1976, and it goes something like this.

"Dear Steve and Jean,

"Lola and I were thrilled to hear the good news about you coming to Washington with your six children for the week. It's a wonderful time of year to visit the nation's capital, and I know you'll have a good time.

"The swine flu epidemic hasn't hit us yet, though we did get word that two people down the street had it. I'm sure it's just a wild rumor, but I would get shots for it just in case.

"The azaleas are in bloom and the dogwoods are out, and Washington is now a veritable splash of color. Unfortunately, the air pollution count is now over 100, so if any of the children have respiratory diseases I'd leave them home. If you have an air-conditioned car the smog shouldn't get to you, but at this time of year I can't guarantee it.

"You asked me what to see in Washington. The White House, of course, is a must. You only have to wait five hours to get in, and they move you pretty fast once you do, but it's worth it. They now have tents so you don't have to stand in the blazing sun for more than two hours, and there are nurses on hand if you get sunstroke.

"I also recommend the Capitol, although I would warn the children if they visit the Senate or House not to expect much in the way of excitement as there are never more than three or four congressmen on the floor at one time. The waiting time to get in is only three hours, but it's indoors so you don't have to worry about the heat, as you do at the Washington Monument which takes four hours, but is a great thrill for the kids.

"You asked me if crime was a problem in Washington. Don't believe everything you read in the newspapers. We have rapes, muggings and purse-snatchings just like any other city, but the street gangs that hang around the Mall and the Reflecting Pool don't bother anybody unless they see a camera or bicycle they like. I'd say in the daytime you would be as safe in Washington as you would be at night in Central Park.

"Traffic is no problem, particularly if you're on vacation and don't have to be anywhere at any particular time. They've opened up several of the streets that were closed because of the Metro construction, though they're digging up other ones.

"Is it expensive, you asked. Hardly. You can feed your entire family at a cafeteria for less than $60, but if you want to sit down it will, of course, cost more.

"The Potomac is beautiful at this time of year, though I would warn everyone not to put their hands into it unless they've had typhoid shots. A friend of mine said he saw a shark in the canal the other day that ripped a canoe to shreds with three people in it, but I didn't see anything about it in the newspapers.

"Parking is not a problem. There are plenty of garages in the city that will take your car for $3.50 an hour. It only takes 45 minutes to get it back.

"The motels and hotels are jammed so be sure you have a confirmed reservation before you come, even though that is no guarantee you'll get a room. We could put you up at our place except our Josie has scarlet fever, and the doctor says she'll probably have it right through the entire Bicentennial year.

"Well, that seems to be it. Hope you're coming because there won't be anything like it. Oh, by the way, don't plan on seeing President Ford. He'll be out campaigning your way while you're here. I'm not sure you'll even see Ron Nessen. The week you're coming he agreed to do a guest spot on Mary Hartman, Mary Hartman.

"Cheers from all the Glaubets."

Sydney
Harris

Things I Learned While En Route to Looking Up Other Things:

● That some 100,000 dolphins drown to death each year in the oceans.

● That, in Marseille, when motor vehicles other than taxis and buses were banned for a short time, carbon monoxide rates fell from 18 to 3 ppm.

● That drops of water can be sustained in the atmosphere in temperatures as low as 40 degrees below zero F.

● That a radio signal "probe" from Arcturus, a star 36 light-years away from us, may have been circling the earth for the past 11,000 years.

● That the greatest technological advances since the Second World War have been made in the field of — weaponry. (Nothing in the civilian field has proceeded with such speed, skill, or rate of development.)

● That the full record shows Nixon paid only $792 in federal income tax on an adjusted gross income of $262,942 in 1970; he paid only $878 on an adjusted gross income of $262,384 in 1971; and in 1972 (the year an IRS computer signaled an "abnormal" feature in his return) he paid $4,298 on an adjusted gross income of $268,777.

● That despite increased educational opportunities and higher educational attainment levels, the number of unskilled laborers aged 16 to 24 has increased by a half-million in the last 20 years, while the number of older workers has shrunk by that amount.

● That honey was used by the ancient Egyptians as an embalming fluid, and also was the only sweetening agent known in Biblical times up to the Middle Ages, when sugar was first accesible on European druggists' shelves as a costly medicinal.

● That one of the principal reasons (ignored by the rubes) New York is broke is that it annually sends about $14 billion in taxes to Washington and gets only $2 billion in return. (Put that in your corncob and smoke it.)

● That if 90 per cent of our court cases were not kept from going to trial, by one slippery means or another, both our courts and our prisons would be flooded beyond all hope of operation.

● That as the median age of the U.S. population continues to rise, one out of every five Americans may expect to spend at least some time in a nursing home bed.

● That almost before the ink had dried on the First Amendment, the Alien and Sedition Acts were adopted by the U.S. Congress, which feared the "radical" ideas of the French Revolution might subvert the new nation.

● That the oddest "museum" in the world is the public collection of the Fishing Research Institute in Vladivostok, Russia, which exhibits an incredible variety of objects removed from whales' stomachs — including the propeller of an airplane.

James Bacon's
Hollywood

HOLLYWOOD — The most significant statement about **Howard Hughes'** death came from **Walter Kane**, one of Howard's oldest friends and most valued aides.

"It's sad that Howard Hughes had to die to prove he was alive."

For years, the most often-asked question put to me was: Do you really believe Howard Hughes is alive?

Howard lived so mysteriously that people could never believe he really existed. Believe me, he did.

It always amazes people when I tell them there once was a period in my life when I saw too much of Howard. It got to the point where I was dreaming up ways of avoiding him.

★ ★ ★

Once you get about 200 phone calls from Howard Hughes over a two-or three-week period, especially those in the middle of the night, it gets wearing.

But he will be missed. Whenever a TV talk show host asked me to name the most fascinating interview in 40 years of journalism, I answered Howard Hughes without hesitation.

The history books will take care of Howard. No man — save the Wright Brothers — ever contributed more to America's supremacy in the air.

He was so good that the Japanese even stole the design of the plane in which he broke the global speed record in 1938.

In the Second World War, the Japanese used the same design to make the dreaded Zero.

★ ★ ★

Wonder if Warner Bros. will use Sen. **George McGovern's** quote about All the President's men in advertising!

McGovern, the Democratic nominee in 1972, called the movie "The Jaws of '76." Even a press agent couldn't have said it better.

★ ★ ★

This is Hollywood: While **Ivan Goff** and **Ben Roberts** were making the TV pilot for **Mike Connors'** Chanian at Paramount, a nearby restaurant reserved a table for Goff and Roberts and their staff at lunchtime every day.

One hour after the news got out that the pilot wasn't picked up for a series by ABC, Ivan Goff couldn't even get a table at the restaurant.

★ ★ ★

Jim Bakus is one of the few people who makes big money lying down on the job. He's just finished 350 radio commercials for the La-Z-Boy Chair Co., raising his total to an incredible 8,000. He localized them for individual stores.

Good thing Jim isn't selling booze. We would have the remake of Guzzler's Gin.

Islanders galore in B.C. Closed

Lots of glory in chess final

By RAY KERR
Colonist Chess Writer

There was all kinds of glory for Victoria in B.C.'s final qualifying chess tournament at Gordon Head recreation centre on the weekend.

First there was old glory, and plenty of it, as B.C. finalists Jeff Reeve, a Spectrum student, and Nigel Fullbrook, a city businessman, finished one-two in the A Class championship.

Reeve actually finished in a dead heat over-all with defending B.C. champion Bruce Harper and his Vancouver colleague Gordon Taylor, all scoring 4½-½ on four wins and a draw.

Reeve then opted out to take the "A" train while Taylor and Harper split the Open section spoils. Fullbrook was a clear second in A Class with 4-1, losing only to Taylor.

All the new glory came in the qualification end of things, which proved to be the event's most exciting part.

First of all, Victoria product Harold Brown, now residing on the mainland, became the 14th and final qualifier for the B.C. Closed, which opens at 9 a.m. this Saturday at Sunset community centre in Vancouver. Brown scored 3½-1½.

Then another Victoria product, Terry MacKay, 17, who also resides on the mainland, became the Closed's First Alternate and in effect qualified for the seven-round Swiss provincial championship tournament. He scored 3-2 but qualified by playing tougher opposition.

This means there will be six Victorians or ex-Victorians in the tournament — Fullbrook, Reeve, MacKay, Brown, Victoria High student Terry Wong and UVic student Dan Scoones.

That's four more than the highest number Vancouver Island had ever managed before. And there's a chance two more Islanders will go into the Closed if there are additional berths.

For morea new glory, Steve Harding of Victoria High captured C Class honors with 3½-1½, giving him the highest score among non-qualified juniors and putting him into this summer's B.C. Junior Closed.

In the other two classes of the 52-player, Saturday-Sunday tournament, Hermann Van Norden of Vancouver was first "B" with 3½-3½; John Puddifoot, also of Vancouver, first "D-Unrated" with an identical score.

The B.C. Closed opens at the Sunset centre Saturday at 9 a.m. with a players' meeting and the opening round immediately afterward; another round Saturday afternoon and two more on Sunday. The event is open to the public.

The Gordon Head tournament also had a Fun Section, C-FAX tournament product Kent Munro sweeping the honors with a perfect 5-0 score.

Munro, who attends Oak Bay junior high school, took home a $35 chess clock for his efforts. Other prize winners were Victorians Ken Macauley, 4-1; Dennis Sam and Grant Rodgers, both 3½-1½.

—Photo by M.A.T.E

Fullbrook makes move for old glory

No hidden tricks

LONDON (AP) — Malcolm Vadell is one magician with absolutely nothing up his sleeve and no mumbo-jumbo about now you see it now you don't.

Vadell works in the nude. So does his comely accomplice Sue.

Four times a night, Vadell's naked illusions provoke gasps from Soho audiences unaccustomed to seeing a magician perform without a cape and top hat or emerge from a padlocked mailbag clad only in his handcuffs.

Sue, whose sequined tutu has done a similar disappearing act, floats about the stage in a state of unfettered levitation, when not being sawed up al fresco and distributed about the premises in three sections or entombed in a narrow coffin which Malcolm proceeds to fricasee in the most awkward places with 34 cavalry sabres.

"Working in the altogether you have to be a little more discreet about your misdirection," explained Vadell after revealing all to a packed house at London's Casino de Paris without giving away any secrets. "But in some ways it's easier. The men in the audience are distracted by Sue and the ladies too, seem to have their minds elsewhere."

Vadell, 24, first discarded his wardrobe four years ago when appearing in an end-of-pier show, Britain's equivalent of the strawhat circuit, in his native Blackpool.

"The act was a hit right from the start. The only ones who took offence were some senior members of the magicians' profession. Even now some of the old conservatives go around saying, 'You'd never get me to do that.' My answer always is, 'Well, who'd want you to?' " He still spends $4,000 a year on costumes for them both that, like strippers' raiments, get shed early in the act, but he now also invests $15 a week in body make-up, plus swiping hotel soap for the four baths he takes daily before performances.

Although Sue, real name Diana Ogley, nightly gets chopped into bits, nailed into coffins and seemingly decapitated as an unclad reincarnation of Marie Antoinette, British hearts in this nation of animal lovers go all out to Agnes, the magician's goose.

Malcolm is frequently berated by audiences for banishing in a puff of smoke "this absolute dear of a goose," whom he rescued at two days old from a poulterer and raised to stardom.

"She loves the act and is unbelievably clever at automatically cramming herself into the tiniest compartments," Vadell said.

He first had illusions of becoming an illusionist at 7 when his father gave him a set of magic rocks for Christmas and took him to the variety show at Feldman's Theatre in Blackpool.

"The magician, as a publicity stunt, advertised for a girl to be shot out of a cannon, due to an indisposition of his regular helper," Vadell recalled. "I applied, but was told a young lady was needed. It was, of course, a come-on, but I was thoroughly hooked."

FILMS FOR YOUNG

Six film programs for children of all ages will begin at 9:30 a.m. Saturday in the youth department of the central Public Library, Yates and Blanshard.

The hour-long programs, every Saturday morning until June 5, will include cartoons, adventure documentaries, Laurel and Hardy, Charlie Chaplin and other comedies.

Oliver director dies at home

LONDON (AP) — Sir Carol Reed, who directed The Third Man and the Oscar-winning musical Oliver, died Sunday night at his London home. He was 69.

Reed's brother, Peter, said the British film director, who made such classic films as Odd Man Out and Our Man in Havana, had been ill a few months ago but seemed to recover and had recently vacationed at his second home in Cannes, France.

Reed, who was knighted in 1952, was best known for The Third Man, made in 1949 in shattered post-war Vienna from a novel written for filming by Graham Greene.

Orson Welles starred as the sinister penicillin racketeer Harry Lime, and the film's catchy theme tune, played on the zither, set the world humming. The zither tune came to Reed as an inspiration late in the shooting after a full symphonic score already had been composed.

Other Reed pictures from Greene's stories included The Fallen Idol, from the short story The Basement Room, and Our Man In Havana, which starred Sir Alec Guinness.

Toward the end of his career, Reed made his first musical— Lionel Bart's Oliver, based on the Charles Dickens novel Oliver Twist. Oliver won for Reed the 1968 Academy Award for best director. The film also won an Oscar as best picture of the year.

Many critics consider Reed's best film was Odd Man Out, the story of a gunman on the run made in 1947.

A large and often shy man known for his total absorption in making a film, Reed was born in 1906 and at 16 spent six months in the United States studying chicken farming.

Star actor satisfactory

INGLEWOOD, Calif. (AP) — Actor Walter Matthau was listed in satisfactory condition after undergoing a successful "Bypass procedure" heart operation.

Doctors at Daniel Freeman Hospital described the operation Saturday night as elective rather than emergency surgery.

Matthau, 52, stars in the current movie Bad News Bears. A spokesman said he was expected to recover in time to begin work on a new film scheduled for production in early summer.

Apartment loot taken

About $1,000 in cash and cheques were stolen from his apartment between Friday morning and early Sunday, Yves Chouinard, 35, of 425 Simcoe, told Victoria police Sunday. A police report said the money represented two days' receipts at a Victoria tea room operated by Chouinard.

ENTERTAINMENT GUIDE

BUTCHART GARDENS PRESENTS "SPRINGTIME '76". Now just bursting into bloom! For this special event, planning started over a year ago. Butchart Gardens' skilled and dedicated gardeners, working together, pooling their knowledge and ideas, plus new techniques, has made this spring showing just about the most thrilling and beautiful ever in these most famous gardens In keeping with the festive mood, lively entertainment will be presented every Sat. and Sun., 1-3 p.m., by the "Butchart Gardeners" Gardens open every day 9 a.m. to 8 p.m. continuous coffee bar service. Restaurant open every day 11 a.m. to 5 p.m., serving delicious lunches and afternoon teas Plan now with your family and friends Benvenuto Drive leading into the Gardens, festooned with cherry blossoms for over a mile and a half, bids you welcome!

STARDUST 1037 VIEW ST. Free Parking 385-1031
THE RUPTURED DUCK DISCO
NO COVER CHARGE MON.-SAT., 9:00-2:00 A.M.
4-26

the Duke's
"FONZIES PLACE"
Victoria's only Old-Time Rock n' Roll Night Spot with Denny's Canned Music
• Featuring Steak and Lobster 8.95
Dining: 6:00-8:30, Tues.-Sun. OPEN 4 to 1 A.M.
ROAST BEEF BUFFET WITH SALAD BAR or choose from our regular menu Tues. thru Thurs. 1.95
4558 Cordova Bay Road Full Facilities Reservations Please 658-8922
2-17

OUR LARGE DINING ROOM IS NOW OPEN FOR LUNCH
SPECIAL of the DAY 2.95 (4 course)
MONDAY thru FRIDAY 11:30-2:30
Inquire about our Private Dining Room for Large Groups.
George's Bavarian
DINING & PIANO LOUNGE
1021 Pandora Avenue Phone 383-7121

Victoria Operatic Society
PRESENTS
COLE PORTER'S
CAN-CAN
McPherson Theatre
April 23-May 1
Curtain 8 p.m.
Matinee Sun., April 25
Curtain 2 p.m.
No Show Monday, April 26
Tickets Available
Theatre Box Office.

TONIGHT American Graffiti
Where were you in '62?
SHOWTIME 7:00 & 9:00
40 Rock Musical Tunes in "American Graffiti"
GENERAL
TOWNE Cinema
4-22 In Nootka Court 382-5922 Douglas & Humboldt

Advertising Can save shopping time.
CANADIAN ADVERTISING ADVISORY BOARD

STARDUST
CABARET & RESTAURANT
1037 VIEW STREET
OPEN FOR LUNCH
11:30-2:00
FOR DINNER
7:00-10:00
CLOSED SUNDAY
FOR RESERVATIONS
385-1031
3-25

Georgina Spelvin in EROTIC GRAFFITI in COLOR
CINDY WEST ARLANA BLUE
Warning for both: Completely concerned with sex. — B.C. Dir.
DEEP LOVE in COLOR
foxcinema quadra at hillside 382—3370
Graffiti 7 & 9:35 Deep Love 8:20

NOW SHOWING
4-27
ACADEMY AWARD WINNER
George Burns as Best Supporting Actor. Plus Walter Matthau and Lee Meredith. Panavision—Metrocolour.
EVENINGS ONLY at 7:00 and 9:00
CLOSED SUNDAY
The Sunshine Boys
OAK BAY 2194 OAK BAY AVE 598-2213
Warning: some cuss words. R. W. McDonald
General 598-2213 Adults $2.50. Students $2.00, Children $1.00. G. Age $1.00

"THE DEVIL'S TRIANGLE"
featuring Vincent Price
added attraction "Encounter with the Unknown"
narrated by Rod Sterling MATURE
ODEON 1 700 YATES STREET 383-0513
FRI., SAT., SUN., MATINEES
MON.-THURS. COMPLETE SHOWS 6:20, 8:45

GABLE and LOMBARD
Daily at: 2:00, 4:25, 6:50, 9:15
ODEON 2 700 YATES STREET 383-0513
MATURE OCCASIONAL COARSE LANGUAGE (R. McDonald)

ALFRED HITCHCOCK'S FAMILY PLOT
You must see it twice!
From the devious mind of Alfred Hitchcock, a diabolically entertaining motion picture.
HAIDA 808 YATES STREET 382-4278
MATURE
MATINEES FRI. SAT. SUN.
MON.-THURS. 7:00, 9:15

COUNTING HOUSE CINEMA 1 BROAD AT BROUGHTON 383-3434
NIGHTLY 7:15, 9:15
Lipstick
Brutal rape and violence (R. McDonald)

COUNTING HOUSE CINEMA 2 BROAD AT BROUGHTON 383-3434
7:00 9:05 MATURE occasional violence throughout (R. McDonald)
"ROBIN AND MARIAN"
4-27

The Most Devastating Detective Story of the Century!
REDFORD/HOFFMAN "ALL THE PRESIDENT'S MEN"
Free List Suspended Golden Age Accepted
Weekdays at: 6:45, 9:15
MATURE: Warning-occasional coarse language. R. W. McDonald, B.C. Director
CORONET 830 Yates 383-6464

CINEMA SHOWCASE
WALT DISNEY PRODUCTIONS NO DEPOSIT NO RETURN General
Mon. to Thurs. 6:15 and 8:35
ROYAL 805 Broughton 383-9711

George C. Scott "The Hindenburg"
—plus—
The Great WALDO PEPPER
MATURE — frightening fire scenes R. W. McDonald, B.C. Director
GATES 8:30 SHOW 8:45
TILLICUM DRIVE-IN Burnside at Tillicum 382-7531

WINNER OF 5 ACADEMY AWARDS!
Free List & Golden Age Suspended
BEST PICTURE BEST ACTOR BEST ACTRESS BEST DIRECTOR BEST SCREENPLAY (ADAPTATION)
7th WEEK
JACK NICHOLSON
ONE FLEW OVER THE CUCKOO'S NEST
Warning: violence and coarse language; could be frightening for children. R. W. McDonald, B.C. Director
Weekdays 6:40 - 9:10
CAPITOL 905 Yates 384-6811
4-27

ONE COPY OR 1,000
For you, we'll copy almost anything printed, typed, written or drawn. A few while you wait, or a lot in a hurry ... economically. When you want copies, come to us!
IDEALETTER SERVICES LTD.
2524 Government St. 382-9296
(Across from the Rosebud Bakery)

California. We now give you a choice of more nonstops a day from Vancouver than ever before. Morning, afternoon & evening.
4 to San Francisco. 3 to Los Angeles.
People like us for our friendly flight attendants, our international cuisine, our china and silverware. Thanks, people. It's nice to be appreciated.
Orange is Beautiful Nonstops to California.
CP Air

386-2121
Monday through Saturday
8 a.m. to 6 p.m.

CLASSIFIED ADVERTISING

Vancouver Island's Largest Shopping Centre in Print

386-2121
Monday through Saturday
8 a.m. to 6 p.m.

1 BIRTHS

VARGAS — Born to Vino and Jacquie on April 23rd, 1976, Marc Antonio — 8 lbs. 10 oz., a brother for Shanna. Thanks to Dr. A. G. Vey, staff at R.J.H. and especially Daddy.

DEATH and FUNERAL ANNOUNCEMENTS DIRECTLY FOLLOWING CLASSIFIED

14 ANNOUNCEMENTS

WINNERS OF OAK BAY'S Spring Fair ticket draw were: $250. Maureen Duncan, $100. B. Lungpre, $50; Suzanne Laurence, $25; Katie Burke, $25; Dunc Turner, $25; W. Lum $25; Anne Weicker.

MEMORIAL SOCIETY OF B.C. Lifetime Membership $5 Brochure and full details from VICTORIA branch 727 Johnson Street, Victoria 385-5214 (24 hour)

TRUFFLES ART AND CRAFT Gallery. You are invited to attend a showing of local artisans, Sunday, April 25, 11-3. Refreshments available. 2417 Beacon Ave.

15 COMING EVENTS and MEETINGS

LONDON BOXING CLUB
BINGO
Wednesday April 28
VICTORIA CURLING CLUB
Early Bird 7 p.m.
GIANT BINGO
$20,000
MAY 12 — ARENA
TICKETS AVAILABLE AT WEDNESDAY'S BINGO AND MEMORIAL ARENA BOX OFFICE

BASEBALL BINGO
Victoria Curling Club
1952 Quadra
Tuesday, April 27
EARLY BIRD 7 P.M.
REGULAR 7:30
WILD RED AND GOOD NEIGHBOUR GAMES

EVENING OPTIMIST BINGO
Every Tuesday 7:30
ESQUIMALT LEGION
622 ADMIRALS RD.
$1.00 First Card
Additional Cards 25c Each
Minimum pay-off $20
20th Game $200
EARLY BIRD and Extra game cards 25c each or 5 for $1
Free BUS to Town
EARLY BIRD 7 P.M.

PARISH BINGO
Parish Hall, Langford
798 GOLDSTREAM AVE.
TUESDAY—8 P.M.
15 GAMES
Free Admission, 5c Card
Minimum Prize $25
1st and 7th GAME—$50
ONE Final Game
FULL CARD
$150 Prize

Giant Bingo
MEMORIAL ARENA
May 12, 7 p.m.
Tickets $3.00
ARENA TICKET OFFICE

MIRIAM TEMPLE NO. 2, Daughters of the Nile are holding a Spring Fashion Show by Miss Frith's at 2 p.m. and 8 p.m., Wednesday, April 28th at St. Mary's Church Hall, 1701 Elgin St. Refreshments will be served and there will be a bake stall and door prizes — price $2.50. Tickets available at door from members or Miss Frith's.

BINGO
NORWAY HOUSE
1110 Hillside Ave.
Every Tues., 7:30 p.m.
Admission Card $1
Extra Cards 25c — 6 for $2.00
5 Extra Games
25c Card or 5 for $1

BOOK FAIR
APRIL 24-30TH
1018 Blanshard
Opening Saturday April 24th, opening 10 a.m. Hundreds of books of every description going on sale at very reasonable prices. Grace MacInnis N.D.P. Club.

WANTED — CHILDREN AND adults for clubs which consist of sports, outdoor camping, hikes and bicycle riding. All persons interested in joining should call one of these three numbers, 385-0132, 477-8624, 595-2121.

THE CANADIAN ASSOCIATION For The Repeal Of The Abortion Law will Meet on May 3rd at 7:00 p.m. at Everywoman's Books, 2033 Oak Bay Avenue. Newcomers welcome.

ST. MATTHIAS — LADIES EVEning guild, holding a rummage sale, on Tuesday, April 27th, 7 p.m. in the Parish hall, 600 Richmond St.

BINGO
James Bay Lion's Club, Tuesday, April 27th. First game 7 o'clock at Old Age Pensioners' Hall, 1600 Government Street.

S.P.C.A. SPRING BOOK SALE IN Mayfair Mall, Wednesday, April 28, 9 to 5.

HORSE SHOW, JUNIOR SHOW 23rd of May. Senior Open Show 24th of May. 592-1124.

SUBSCRIPTION RATES
Wherever carrier service is maintained, $4.00 per month.
By mail — Canada, $5.00 per month, $14.50 per 3 months, $28.00 per 6 months, $55.00 per year.
Outside Canada, $12.00 per month, $35.00 for 3 months, $70.00 for 6 months, $132.00 per year.
SUNDAY ONLY
Canada, 35 cents per copy, $18.00 per year.
Outside Canada, 60 cents per copy, $30.00 per year.

CIRCULATION REPRESENTATIVES
Duncan, Chemainus—
Mr. HILTON HOLT 746-6181
Nanaimo 753-2766
Lake Cowichan 749-3156

20 LOST and FOUND

FOUND: 1½ WEEKS AGO, MALE full grown cat, color ginger with two-tone striping on tail, blue eyes, short haired fur, extremely gentle. Anyone interested in seeing this cat phone 658-8076.

LOST IN THE VICINITY OF Windsor Park and Uplands Road. Man's brown, Cooper baseball mit. Reward. Phone 477-2657 after 5.

WILL THE PERSON TRYING TO find owner of lost keys near Vic High last Sunday please phone 477-9114. Reward.

LOST WALLET AT JC HALL April 23. Identification important only 382-1493.

LOST: BLACK AND BROWN striped male cat, white paws and neck. Fairfield. 385-7418.

LOST KNITTED STUFFED "OLD man" doll, blue-white, Eaton Store, please call No. 322—386-1422.

LOST: WHITE AND ORANGE neutered male cat, 1 year old. Carrick St.-Foul Bay area. 592-6821.

LOST: LADY'S BLACK-RIMMED glasses. Reward. 598-7127.

FOUND: MALE CHIWAWA, ESquimalt Lagoon, 478-5076 after 5.

LOST: GREEN BUDGIE VICINity Aloha Ave., Lagoon. 478-3960.

21 HELP WANTED GENERAL

ADVERTISEMENTS IN THIS CLASIFICATION MUST COMPLY WITH THE BRITISH COLUMBIA HUMAN RIGHTS ACT

NURSES
$1,086-$1,267
The Department of Human Resources, Provincial Government has a number of full-time and "on-call" vacancies for Nurses of Woodlands, New Westminster, which is a residential institution for the mentally retarded. Applicants must be currently registered with the Registered Phychiatric Nurses' Association of B.C. or the Registered Nurses' Association of B.C., Canadian citizens are given preference.
Obtain applications from the Public Service Commission, Valleyview Lodge, Essondale, V0M 1J0 or 544 Michigan Street, Victoria, V8V 1S3 (or the nearest Government Agent) and return to ESSONDALE IMMEDIATELY.
COMPETITION No. 76:570.

AVON
Flexible hours mean even you can sell for excellent earnings. Openings—Fort St. area. Call today: Miss Binder, 384-7345.

CARETAKER REQUIRED FOR 59-unit apartment - townhouse complex. Applications should be submitted in own handwriting to Roberts Investments Ltd., 702-1175 Douglas St., Victoria, B.C.

WANTED RELIABLE LADY TO live-in with retired widow, housekeeping duties non-smoker, call 287-4170, or write 742 Birch St., Campbell River.

CONGENIAL MIDDLE-AGED couple to assist as caretakers in large apartment complex. Good wages. Reply Victoria Press Box 132.

CASHIER - CREDIT CLERK - TYPist. Prefer someone with 10 years office experience. Permanent position. Apply Standard Furniture Company.

WOMAN TO LIVE-IN AND CARE for elderly lady, comfortable home near downtown. References. Please reply Victoria Press, Box 118.

CAPABLE PERSON FOR LIGHT housework and starting dinner, daily 2-5:30 (flexible) Cadboro Bay area, salary commensurate with experience. 592-2949.

LIVE-IN MIDDLEAGED LADY, light housekeeping for couple, board, room and remuneration, must be fond of 2 little dogs, ability to drive an asset, 656-6673.

PERSON REQUIRED FOR GENeral duties in wholesale warehouse. Apply between 1 and 4:30 p.m. Wednesday at 553 Hillside Ave.

CLEANING LADY REQUIRED for part-time work. Private home in Cordova Bay area. Own transportation necessary. Ph. 658-1078.

MATURE PERSON FOR RESTaurant. Hours 12-9 p.m. Apply at Scandia Food Palace, Town and Country Shopping Centre.

LIVE-IN HOUSEKEEPER REquired. Father and two children. Room and board, plus remuneration. Reply Victoria Press Box 141.

HAIRDRESSER WANTED, COLwood area. Part time or full time. For information, 478-4322 or 477-8571 after 6 p.m.

HOUSEKEEPER REQUIRED TO live in. Care of invalid. Room and board plus days off, plus salary. Phone 383-2581.

EXPERIENCED HAIRDRESSER wanted, late 20's willing to learn men's hair styling. 477-8912 or 477-0209.

FULLY QUALIFIED COOK REquired for May 1 for a deluxe Motel. Reply Victoria Press Box 852.

EXPERIENCED HAIRDRESSER wanted at the Chatelaine Beauty Salon, 1017 Cook St. near Fort, 386-0123, 477-9286.

FRENCH RESTAURANT REquires Chef de Paris. Experienced. Call for appointment between 4-5 p.m. 384-7014.

NEED MASTER. WEST INDIES operation. Excellent clean small tanker, require home trade or equivalent certificate, phone 658-8960 9 a.m. to 12 noon.

VICTORIA'S AWARD-WINNING motor inn requires an experienced chamberperson. Apply at Paul's Motor Inn, 1900 Douglas St.

SERVE SANDWICHES IN COCKtail lounge, 4 hours per day, 4 days per week. Reply Victoria Press, Box 121.

EXPERIENCED DENTAL ASSIStant required for busy preventive dental practice in Sidney, apply in writing to Box 2453, Sidney, B.C.

EXPERIENCED DESK CLERK required for front desk duties. Position suitable for retired person. Apply Victoria Press, Box 90.

CARPET INSTALLERS NEEDED immediately. Phone between 9 and 5. 478-0022.

CARETAKER FOR 32-SUITE apartment block. Elderly couple preferred. 383-1767.

BABYSITTER WANTED, prefer Sears and Shelbourne Street Area. 598-1721.

WANTED MATURE HELP. Apply in person 8 a.m. - 10 a.m. 126 Douglas St.

WAITRESSES-WAITERS, FULLY qualified. Reply Victoria Press, Box 109.

EXPERIENCED PLASTERER for apartment job, stuccoing experience necessary. 386-2812.

RELIABLE LADY TO LIVE-IN and do light housekeeping for elderly lady. 382-4184.

WANTED DINING ROOM waiter or waitress, contact Mr. Rankin after 5 p.m. 746-5126.

MATURE HOUSEKEEPER FOR elderly couple, live in. 1690 McRae. 592-7387.

DINNER COOK FOR EVENING shift, 5 nights a week. Apply in person, 1021 Pandora.

GOOD PLAIN COOK FOR GUEST home. Live-in. Reply Victoria Press, Box 136.

MATURE CHAMBERPERSON for motel. Apply in person in morning at 653 Dunedin.

EXPERIENCED CLERK FOR retail bakery. Apply 10 to 2 p.m. Golden Sheaf Bakery, 730 Fort St.

FULLY EXPERIENCED COOKS required, varying shifts. Reply Victoria Press, Box 109.

WANTED: EXPERIENCED chair-side assistant. Apply Victoria Press, Box 138.

DRIVERS AND DISPATCHERS. Experienced only. Day or night shift. 386-7768.

21 HELP WANTED GENERAL

EXPERIENCED DAIRY HERDSMEN AND WOMEN
Needed for Duncan Courtenay and Mainland Farms.
References Needed.
CANADA FARM LABOR POOL
205-3400 DOUGLAS ST.
382-7201

Sears
Simpsons-Sears requires an experienced Auditor with a minimum of 3rd year C.G.A. or R.I.A. or equivalent. This is a full time position with excellent benefits for a person willing to work in the Burnaby store. Apply in person to the Personnel Department.

FINANCE MANAGEMENT TRAINEE
Required by local finance company, planned management training program insures rapid advancement with career opportunities, good salary, excellent medical and fringe benefits, must have grade 12 education, for further information please call.
Mr. C. Weekes, Associates Financial Services Ltd., 385-6725.

APPLICATIONS FOR THE POST of resident houseparent-assistant director at Braemore Lodge, boarding home for handicapped young adults, are sought. Apartment available. Previous experience in mental health preferred. Only mature applicants will be considered. Please send resume to Box 381, Penticton, B.C.

SEMI-RETIRED PERSON REquired for permanent part-time employment with local, well-established commercial business. Handyman talents are essential. Duties include opening and closing, janitorial, maintenance and some retail clerking. Must be bondable. Please write with full particulars to Victoria Press, Box 85.

WE ARE LOOKING FOR A RELIable married man or woman who enjoys doing light gardening to be resident caretaker of a small rooming house with minimal maintenance would suit semi-retired person. Reply Victoria Press, Box 111.

DEPARTMENT STORE SECURITY
Female and male security officers required by major dept. store. Must be bondable. Training provided. Apply brief resume. Victoria Press, Box 120.

A CHARITABLE ORGANIZATION requires a capable person to take charge of the business pertaining to the distribution and sale of lottery tickets. Salary and hours to be negotiated. Must have own transportation. Reply Victoria Press Box 130.

ATTENTION HAIRDRESSERS, be your own boss. I have a styling station for rent in cozy salon in the heart of downtown, rent is reasonable, the rest of what you earn is yours. Phone 382-4641, 479-9244 evenings.

LIVE-IN HOMEMAKERS
Opportunities for semi-retired ladies to help their local communities. Your experience needed by HEALTH CARE SERVICES UPJOHN LIMITED. Call us at 388-6639 Monday-Friday, 9-4:30.

VERSATILE WELDER REquired for a repair and jobbing shop. Must be experienced, be able to gas weld and hold at least a DPW No. 2 ticket. Top wages and benefits. Hariim Machine Works Ltd., 385-3408.

HELP WANTED FOR NEW apartment block. Mature, dependable couple for full-time maintenance and cleaning. Live-in. No children. References. For more information, please phone 383-2535. 9-5 p.m.

MR. MIKE'S (SIDNEY). WE ARE now taking applications for part-time and summer employment. Grill cook, table servers and buspersons, will train. Minimum wage. 656-4822.

SALES PERSON REQUIRED BY small retail store. Must be reliable and responsible, sales experience desired, send pertinent details immediately to Victoria Press, Box 133.

LEADING RESTAURANT REquires part-time personnel: Cocktail waiter-waitress, bartender, bus boy. Please apply personally between 4-6 p.m. weekdays only, 734 Broughton Street.

CHEF DE PARTIE
Must have at least 5 years experience in large kitchens. Be able to take charge any station. Union scale and fringe benefits, please phone 384-8111 local 7775 weekdays.

EXPERIENCED RESIDENT-housekeeper for couple. 5-day week. Modern city home. $275 monthly. References. Reply Victoria Press, Box 126.

CERTIFIED DENTAL ASSISTANT
For modern dental practice. Apply giving experience and references to Dr. John Duncan, 1750 Richmond. 595-2611.

BABYSITTER NEEDED DAYS. Phone after 7. 382-2404.

22 OFFICE HELP

ADVERTISEMENTS IN THIS CLASIFICATION MUST COMPLY WITH THE BRITISH COLUMBIA HUMAN RIGHTS ACT

OFFICE HELP
DOWNTOWN MULTI-SERVICE OFFICE REQUIRES AN INSURANCE PERSON WITH PERSONAL AND COMMERCIAL INSURANCE EXPERIENCE. REPLY WITH RESUME TO VICTORIE PRESS, BOX 119.

EXECUTIVE SECRETARY
Top position for top notch secretary. 4-5 years executive secretarial experience with proficient skills. Attractive with a pleasant personality for dealing with our clients. Important clientelle. Salary $850-$950. Drake Personnel, 1175 Douglas, 385-3425.

LEGAL SECRETARY
Secretary for senior partner, downtown modern progressive firm. General legal experience specializing in corporate. Good typing and shorthand skills. Salary $800-$900. Drake Prsonnel, 1175 Douglas St. 385-3425.

GROWING INSURANCE AGENCY requires bright insurance person with basic knowledge of Personal-Commercial Lines of Insurance. Must have cheerful personality and neat appearance. Real good advancement opportunity! Please send written resume to Victoria Press Box 96.

EXPERIENCED ACCOUNTANT familiar with computerized financial statements is required by Butler Brothers. Excellent starting salary and fringe benefits. Please submit resume to Accountant, Butler Brothers, Box 4066, Station A, Victoria.

INSTRUCTOR — SALE
EUROPEAN HEALTH SPA'S. EXperienced or will train. Must be slim, personable and enthusiastic. Apply in person Tuesday only. 10-2 p.m. 1570 Hillside, Victoria.

CANADIAN IMPERIAL BANK OF Commerce, Fort and Cook Street Branch requires a ledger supervisor, 2 years of ledger experience mandatory. Please apply in person.

EXPERIENCED LEGAL SECREtary required, knowledge of probate, matrimonial, and conveyancing practice desired but not essential, salary commensurate with experience. Phone 382-9282.

DENTAL CHAIR-SIDE ASSIStant required, a sense of humor essential, experience an absolute must. Monday-Friday, 7:45-4:15, $400-$700 plus depending on experience. 386-6754.

LEGAL SECRETARY REQUIRED for companies and mortgages. Experience an absolute must. $750-$800. 386-9021.

LEGAL SECRETARY FOR GENeral, corporate and some conveyancing. Small, pleasant office. $750 plus. 386-6754.

EXPERIENCED CONVEYANCing secretary required for pleasant downtown office. 386-9021.

22 OFFICE HELP

CLIENT SERVICE REP
Career Opportunity with international company — attractive with pleasant personality — able to deal and converse with professional clientelle. 4-5 years previous secretarial background. Previous experience in sales or public relations field preferred. Own transportation.
DRAKE PERSONNEL
1175 Douglas
385-3425

SMALL, ACTIVE PROFESSIONAL office engaged in urban design requires full-time secretarial services. Premises near Bastion Square with informal studio atmosphere. Person wanted must have good secretarial abilities and intellectual interests, and must be capable of participating in report writing, research or similar activities. Salary commensurate with abilities. Phone 383-8211 before noon.

CLERK-TYPIST WITH NEAT APpearance. Detailed resume, P.O. Box 84.

23 SKILLED TRADES

ADVERTISEMENTS IN THIS CLASIFICATION MUST COMPLY WITH THE BRITISH COLUMBIA HUMAN RIGHTS ACT

British Columbia Forest Products Limited
MACKENZIE DIVISION
WOOD PRODUCTS
Requires
PIPEFITTERS
MILLWRIGHTS
ELECTRICIANS
and
WELDERS
Immediate openings are available in our wood products division for the above trades. Applicants should be experienced journeymen with a heavy industrial background. The present rate is 8.54½ per hour. Liberal relocation assistance and extremely comprehensive benefit package is available.
BCFP is a fully integrated forest products company employing more than 5,000 people throughout B.C. Mackenzie is located 120 miles north of Prince George in the central interior of B.C. and currently has a population of 7,000. The community has been professionally planned and new well-designed housing is available in the 28,000 to 42,000 dollar price range.
Written application outlining training and work experience should be directed to:
Employment Supervisor,
British Columbia
Forest Products Limited,
Box 310,
Mackenzie, B.C.,
V0J 2C0
Telephone applications accepted.
Please call collect to:
Mr. G. McIntosh, or
Mr. R. Buchhorn,
(604) 997-3989

British Columbia Forest Products Ltd.
RENFREW LOGGING DIVISION
REQUIRES
2 FULL TIME BUS DRIVERS
One to drive the daily commuter bus between Victoria and Port Renfrew. One to drive the daily commuter bus between Duncan and Port Renfrew. $6.59 per hour, with excellent fringe benefits.
Applicants must be fully qualified and experienced and hold a valid Class I or II driver's license, driver's certificate, and a Dept. of Transport and Communications Industrial Air ticket.
Apply to Jim Shepherd, at 647-5511 between 7 a.m. and 5 p.m. weekdays, or write British Columbia Forest Products Ltd., Port Renfrew, B.C.

British Columbia Forest Products Ltd.
RENFREW LOGGING DIVISION
REQUIRES
JOURNEYMAN HEAVY DUTY MECHANIC
$8.60 per hour with excellent fringe benefits which include Pension Plan, B.C. Medical Plan, Sickness Benefit, Dental Plan, free commuter bus service to Lake Cowichan, Duncan, and Victoria area. Bunkhouse accommodation available if required.
Apply to Jim Shepherd, 647-5511 between 7 a.m. and 5 p.m. or write British Columbia Forest Products Ltd., Port Renfrew, B.C.

Head Sawyer
Qualified Head Sawyer required for swing shift at our Marpole Sawmill Division. IWA rates apply.
For further information contact:
RAYONIER CANADA (B.C.) LIMITED
Marpole Division,
Box 8040,
Station "L"
Vancouver, B.C.

GOLD'S FABRICS STORE MANAGER
Great opportunity with one of the largest fabric retail chains in Western Canada. Must be capable of organizing and directing retail staff in all phases of retailing. A creative interest in fashion, decorative fabric and sewing is essential. Please forward personal resume to Mr. Morley, 2627 Arbutus, Vancouver.

PERSON WITH MINIMUM OF 2-3 years experience in boat carpentry and joinery, if qualified please apply to Canoe Cove Manufacturing, 2300 Canoe Cove Rd., on weekdays only.

AUTO MECHANIC KNOWLEDGE of all makes, handle any job, have own tools, apply Flint Motors, Sidney, B.C. 656-1922, evenings 656-2393.

DENTAL ASSISTANT REquired, attractive hours, new office. 385-6013.

EXPERIENCED ALUMINUM SIDing installers required. Please call 652-3901.

SIGN PAINTER MINIMUM 5 years experience. 388-7011.

TRADE
Through
CLASSIFIED
DIAL 386-2121

24 SALES PERSONS and AGENTS

ADVERTISEMENTS IN THIS CLASIFICATION MUST COMPLY WITH THE BRITISH COLUMBIA HUMAN RIGHTS ACT

REALTORS
We require a few qualified experienced Real Estate salespeople to join our success team for 1976.
THINK
Of the advantage of our total service concept, in house mortgages with preferred approval. (NEVER OUT OF FUNDS), 2nd mortgages and bridge financing, guaranteed National trade plan, discounts on personal loans and mortgages, free safety deposit boxes, free travellers cheques, group insurance, active rotating floor days, non selling managers to help you on your road to success; are you getting these benefits??
BIG
Canada's largest Real Estate, Trust and Mortgage Corporation, over 130 offices coast-to-coast, constant inter-office referrals, relocation officers for many major Canadian Corporations, active Trust and Estate Departments — this all generates business for you.
Call the Salesmanager in your area for a personal discussion of your future.
Al McDonald
Douglas and Fort 382-9191
Larry Brooks
Shelbourne Plaza 477-0141
Bert Hill
Nanaimo 753-3445
Frank Whittaker
Duncan 748-8105
Canada Permanent Trust
Serving Canadians Since 1855

CAREER SALES TRAINING
Recent changes in market conditions demand a professional approach to the selling of real estate. Tight money trends can limit sales for those who lack the tools of the progressive real estate company. Block Bros. western Canada's largest realtor, will train you in modern professional marketing methods that are a proven success.
Management opportunities arise from time to time within the company and the training offered to our staff is an asset competing for those positions.
If real estate is your career, our training methods can assist you in reaching your goal.
CALL NOW
INTERVIEWS ONLY
CALL 477-1841
BLOCK BROS. REALTY LTD.

REALTORS . . .
ARE YOU SATISFIED?
The time is NOW, to choose the BETTER LIFE. We offer a small congenial atmosphere, with listings on new Homes, Condominiums and Lots. All we ask is for honest values, desire, and the time to talk to YOU. COME, join the winners circle. All inquiries kept strictly confidential.
KNOWLES REALTY LTD.
No. 207-895 Fort St. 384-8101

SALES EXPERT!
Have confidence in selling? In need of high income? We have a career opportunity for you in our sales department of new homes, used homes, and in near future condominiums, If you are agrressive, hard working do not miss this opportunity. Our company offers salary plus bonus, inventory of new homes and used homes now for sale plus developed and undeveloped land for future sale. Applicant could be male or female, licensed of unlicensed, wishing to make real estate sales a career and earn above-average income. Send Resume to Victoria Press, Box 2. All replies in strict confidence.

REAL ESTATE MANAGER
Experienced nominee required immediately for active medium-sized Victoria office. Salary and bonus arrangement negotiable. Confidential reply with resume to Victoria Press Box 36.

PHOTO iRETAILING TRAINEE Salesman required. Previous sales experience less important than good photographic knowledge, pleasant personality and enthusiasm. Please write or phone for appointment. Hilton Photo Supplies Ltd. P.O. Box 750, Chemainus, B.. 246-4741.

NEW REALTORS
Phone for full details on the finest training program to get you successfully started in your new career. George Blackburn, JACK MEARS, OAK BAY REALTY LTD., 3618 Shelbourne St., 598-3344.

CAREER MINDED INDIVIDUALS Fast growing company requires 3 direct Sales Agents. The successful applicant will receive on the job training, $800. Salary, generous bonus, and Management within 6 months. Send detailed resume to Victoria Press Box 46.

$140-$350 WEEKLY
Commissions plus bonus sales persons required full or part-time on the job training. The only investment is your car and your time, no door-to-door canvassing. Appointments are supplied For interview call 385-4015.

SALESPERSON WITH CAR, FOR office duplicating equipment and supplies, all Victoria, good commission. Phone 385-1511 Tues. morning, 9-12 noon, for appointment.

LIFE INSURANCE SALESPERson required immediately. No previous experience necessary. Must be bondable. Excellent salary plus commission and fringe benefits. For appointments please call. 388-6681.

A UNIQUE OPPORTUNITY WITH the Monarch Life Assurance Company can be yours. An interview can tell us both if we need each other. Please phone 384-0584.

CASTLE PROPERTIES LTD, REQUIRES REALTORS
FREDDY STARKE
386-6164

SALES REP. 15-M CALIBRE, travel B.C. Own transportation. Non-conflicting lines O.K. 383-6669.

SELL IT
FAST
THROUGH
CLASSIFIED
DIAL 386-2121

25 TEACHERS

ADVERTISEMENTS IN THIS CLASIFICATION MUST COMPLY WITH THE BRITISH COLUMBIA HUMAN RIGHTS ACT

CALGARY BOARD OF EDUCATION
requires for September, 1976, and will receive applications until July 30, 1976, for the position of
HEARING IMPAIRED SPECIALIST
Responsibilitites will include: Supervision and co-ordination of day program of oral and total communication classes and integrated hearing-impaired students. Leadership in curriculum development and advice on supplies and equipment.
Related experience is required. Graduate work in education of the deaf is desirable.
Eligibility for Alberta Teacher Certification is pre-requisite to employment. Applicants must presently hold Canadian Citizenship or Canadian Landed Immigrant Status.
Salary placement in accordance with the Collective Agreement.
APPLY TO:
Dr. C. H. Sandster, Director
Special Educational Services
Calgary Board of Education
515 MacleodTrail S.E.
Calgary, Alberta
T2G 2L9

SHAWNIGAN LAKE SCHOOL
(Independent Secondary School)
Teachers of CHEMISTRY, FRENCH and PHYSICAL EDUCATION are required for the year beginning September 1st. All should have at least a Bachelor's Degree in their field and be willing and able to participate fully in the comprehensive programme of sports and extra-curricular activities at this college-preparatory residential school for boys. Teaching loads are usually kept below 26 periods per week, and classes are relatively small, but the work is demanding and requires a great deal of dedication and personal leadership.
The salary scale starts at $10,300 p.a. for teachers with a single degree and no experience. Accommodation is available for most teachers, married or single.
For application forms please write to the Headmaster's Secretary, Shawnigan Lake School, Shawnigan Lake, B.C., V0R 2W0 or telephone 743-5516.

26 PART TIME or TEMPORARY HELP

ADVERTISEMENTS IN THIS CLASIFICATION MUST COMPLY WITH THE BRITISH COLUMBIA HUMAN RIGHTS ACT

EXPERIENCED EFFICIENT MAture waitress-waiter, for dining lounge, evenings 5-10, attractive uniform and pay, apply 2-4 p.m., Cordon Bleu, 820 Esquimalt.

WANTED—LOVING EXPERIenced babysitter, (occasional) for a 3 and 1 year old. Brentwood. 652-3045.

WANTED: OCCASIONAL EXPErienced babysitter for 18-month-old, in home if possible, Harriet Rd., 385-4016.

MATURE PERSON TO CARE for two preschool children my home 2 days per week. Willows area. Student considered. 595-4681.

30 SITUATIONS WANTED

COMMERCIAL ARTIST. 20 years experience. Presently employed as Art Director with mainland firm. Wish to relocate in Victoria Area. Experienced account executive, copywriting, ad layout, art for newspaper and commercial printing. Please reply Victoria Press Box 107.

WOMAN WOULD LIKE HOUSEwork one morning or afternoon a week. $3 per hour with car fare. Experienced with references. 382-3859.

EXERIENCED CAMP COOK, 15 years hotel experience, some hospital dietry training, desires position as first cook anyplace. Phone 743-5991.

EXPERIENCE IN ALL TYPES of house construction, own tools, requires work with reputable builder. Les, 382-0327.

PART TIME
Refined mature woman, available for babysitting or companion help. References. 382-6765.

SPRING CLEAN-UP
"Old Age Pensioners" preferred. "Give us a call, we do it all." 384-3436 or 592-9174.

ANTHONY'S GARDENING. FAIRfield-James Bay-Lower Oak Bay. Before 8 a.m., after 6 p.m., 383-0895.

YOUNG AND ABLE PERSON willing to work, rubber tire and excavating experience, 477-8548.

YOUNG, EXPERIENCED CARtoonist seeks employment, 592-9043, G. Buckley.

HOUSE CLEANING WANTED, reliable person. Call 385-0634 evenings.

DOCUMENTS, MANUSCRIPTS OR whatever expertly typed by legal secretary. Phone 386-9617.

ODD JOB WILLY, GENERAL renovations, framing, drafting and designing. 479-3511.

LADY WILL DO HOUSE CLEANing, $4 per hour, 4 hours minimum. Phone after 6 p.m. 383-0505.

LAWNS CUT ANYTIME.
595-7909.

33 BANDS, MUSICIANS and ORCHESTRAS

TALENT NIGHT
Sooke River Hotel. Thursday, April 29th. All amateurs welcome. Winner of conteast receives a Steak Dinner at the Castle Cafe. Anyone welcome.

SPARTACUS BOOKING AGENCY, Victoria's newest booking agency. Live music for every occasion. Phone 383-2578.

COUNTRY WESTERN LEAD, will work weekends. 743-9100.

34 PRE-RECORDED MUSIC

WAYNE'S MUSIC FOR ALL OCcasions, reasonable rates, phone 479-4835.

MILLS DISCO SYSTEMS HIGH fidelity sounds at reasonable rates, 656-6295.

WEDDING MUSIC, MC SPECIALIST. JAMES GURR. 478-2468.

M.E.C. INEXPENSIVE CUSTOM music. 477-5364.

36 BUSINESS SERVICES and DIRECTORY

Appliance Repair

APPLIANCE REPAIRS, WASHers, dryers, stoves. Reasonable rates. Phone before 10:30 a.m. for same-day service, Jim 477-2560.

Appraisals

P. G. JACKSON LTD.
VICTORIA'S ESTABLISHED APPRAISAL SPECIALISTS AND CONSULTANTS. PROVINCE-WIDE SERVICE. 535-1070 DOUGLAS ST. 388-9102.

Auto Glass

BOSSOM
GLASS COMPANY LTD.
Windshield replacement Service CALL our Mobile Home Service Van. It is more convenient and costs no more 382-3031, 382-0222.

36 BUSINESS SERVICES and DIRECTORY

Bridal Rentals

Elite Bridal Rentals, new business, appointments. 477-2275 after 2 p.m.

Cabinet Making

CUSTOM CABINET WORK
Millwork, kitchens, vanities. All types of custom casework.
OLYMPIC MILLWORK
Div. of Farmer Construction Ltd.
388-5121

Carpenters

RENOVATIONS, ADDITIONS, also sundecks, patios, rumpus rooms, etc. Free estimates, guaranteed workmanship, references provided at request, phone William, 478-0643 or 478-6875.

VERSATILE, HOME MAINtainer, carpentry, renovations, cabinets, painting, papering. Quality work, Reasonable. Adam, 385-3090.

EXPERIENCED CARPENTRY, additions, renovations, sundecks, finishing. Custom homes. Reasonable rates. References. 384-2323, 386-6966. Perma Construction.

LARGE CARPENTERS FRAMING crew available for houses, apartments and industrial. Trans-Vancouver Island. 754-2822.

JOURNEYMAN CARPENTERS, all work done to your specifications, renovation, reasonable rates. 384-5313.

EXPERIENCED CARPENTER, house renovations, additions, concrete forming. Call Ron. 477-9354, 477-9676.

CARPORTS, FORM WORK, patios, sundecks, recreation rooms and additions. Quality work at reasonable prices. 478-7433 or 385-3124.

INTERIOR, REMODELLING, DEsign and finish, family rooms. Free estimates. 598-2920.

PLUMB CONSTRUCTION
Experienced framers and renovators. 595-4239.

STEVENSON'S FLOORS, CARPET Sale. $4.99, $5.99 and $8.95. 304 Old Island Highway. 478-8821.

RENOVATIONS AND EXTENsions, cabinets and vanities, captains beds, 478-3883 after 5.

EXPERIENCED IN HOME RENovations, free estimates, Jock, 598-7392.

SMALL JOBS MY SPECIALTY
Howie 478-4705

EXPERIENCED FRAMING crew available, 652-3602.

Carpet Cleaning

DOUGLASS CARPET AND Uphostery Cleaning and repairs, phone 592-9517.

Carpets and Linoleum

STEVENSONS
CARPETS & LINOS
Rubber-back carpets, $4.99 and $5.99 and $8.95. Do-It-Yourself. 479-8821. 304 Old Island Highway.

HOURIGAN'S
CARPETS AND LINOS LTD.
FLOOR COVERING SPECIALISTS
715 PANDORA AVE. 386-2401

PROFESSIONAL CARPET/ LINO installation. Victoria and Sooke, call Bill 479-9263 between 6-8 p.m. after May 1st. 642-3185.

FOR VERY REASONABLE CARpet and lino installation call 384-1054 evenings.

Cement Contractors

LEO FRISS CONCRETE LTD. curb and gutter, curbs, driveways, patios, steps, sidewalks, retaining walls and concrete repairs. Commercial and residential. 592-7334.

SIDEWALKS, PATIOS, DRIVEways, retaining walls, etc. Concrete waterproofing. Free estimates 384-1811.

SPECIALIZE IN BASEMENTS, carports, sidewalks, patios. Free estimates. 388-4806.

Chimney Repairs

CHIMNEY REPAIRS AND TUCK pointing, 384-1696.

Cleanup Services

BASEMENTS, GARAGES, attics, yards cleaned and rubbish hauled away. Will purchase anything of value. Special rates for Old Age Pensioners. 384-4408, 592-4477.

YARD AND BASEMENT CLEAN up, garden, lawn and shrub maintenance, hauling, residential and commercial, free estimates, reasonable rates, 388-4678 or 385-5360 after 4 p.m.

NO CHARGE AND UP
Two young responsible men have large truck. Basement, attics, composts, etc. Very reasonable. Bob's. 386-2451 anytime.

PROMPT—EFFICIENT
Yards, basements, hauling of debris. Complete janitorial service. Gutters cleaned. Call Larry, 477-8711 or 592-6131.

CLEANUPS
SMALL HAULING JOBS, GUTters, basements, yards etc. 385-7965 anytime.

BASEMENTS, YARDS, ATTICS cleaned. Interior — exterior painting. Perley. 386-2310, 384-7261.

RELIABLE FATHER AND SON cleaning service and painting. Phone anytime 384-1705.

CLEANUP GARAGES, YARDS, attics, gutters, Acetylene welding and cutting. 385-5878.

CLEAN UP, BASEMENT BACK Yard Maintenance. Efficient work. 386-2392.

APARTMENT CLEANING BY experienced person 6-9. 384-8565.

LO-COST
Moving, hauling, clean-up. 592-6273.

MAN WITH PICKUP — SMALL cleanups, anytime, 388-6049.

Contractors

WHEATON CONSTRUCTION LTD.
General Contractors
Building Consultants
385-5702

GARY JOHAL
CEMENT CONTRACTOR
All types of cement work. Also renovations, alterations and suspended ceilings. Phone evenings. 479-6285.

SEPTIC TANK INSTALLATIONS Drain and sewer connections. Commercial or residential. Is it worth a dollar for you to investigate us? Phone Vergon Tank Installations 478-3333, 479-7617 nights.

ALRIGHT BUILDERS LTD. GENeral contracting. 479-1160. Residential and commercial. Custom built homes. Renovations and alterations. Drafting and plan service. Engineering and Consulting.

APARTMENTS
RESIDENTIAL
Framing crew available, good workmaship. Phone G.V.T. Construction, 386-6671 or 595-6289.

PLUMB CONSTRUCTION
Home builders, commercial and home renovations, building in the Gulf Islands from May - October. Victoria 595-4239, Vancouver 926-9565.

T. AND C. BUILDERS LTD.
Framing
385-5293 385-8587

SAVE DOLLARS BY LETTING us do your renovations. Complete drywall and panelling. Phone 652-5554 after 5 p.m.

S. FIORITTI CONSTRUCTION general contracting. Residential and Commercial. Repairs and alterations. 658-5356.

QUALITY FRAMING
Tom 477-8673
Ian 595-1883

FARMER CONSTRUCTION
Design — Renovations
388-5121

OWEN'S CONSTRUCTION. RENOvations, alterations, custom finishing. For estimate call 382-4188.

36 BUSINESS SERVICES and DIRECTORY

Contractors

DYSART CONSTRUCTION
Responsible framing contractor, free estimates, 656-6102.

WILL BUILD YOUR HOME ON fee for service basis, 658-8562.

Delivery

A - TURTLE - DELIVERS. RELIable. 388-9893.

Drafting

DESIGN AND DRAFTING CUStom-built home. Reasonable rates. 478-9436.

Draperies

HOURIGAN'S
Floor Covering Specialists
NOW SHOWING DRAPERIES
PROMPT IN-HOME SERVICE
715 PANDORA AVE. 386-2401

PROFESSIONAL MADE DRAperies from your material. 477-6804.

Dressmaking

DRESSMAKING MY HOME, EXperienced all styles, patterns, 388-7861 extension 185.

Electrical Contractors

OLDER HOMES REWIRED — NO down payment. We finance through B.C. Hydro Plan.
EDDY'S ELECTRIC — 385-7666

ELECTRICAL REPAIRS AND INstallations. Reasonable rates. Licensed electrician. Sirwel Electric. 595-3876.

Excavating

EXCAVATING, LAND CLEARing, road building, demolition, sand and gravel, equipment rentals. 24-hour service. Radio controlled.
O.K. Trucking Co. Ltd.
Bus. Office, 2840 Nanaimo, 386-3414
Dispatcher, 2720 Turner, 382-6136

VICTORIA BOBCAT SERVICES Ltd. Large diesel Bobcat and dump truck, hauling, levelling, back filling, landscaping, etc. 383-8101.

PAUL'S EXCAVATING, BACKhoe with extended boom, hourly or contract, sewers, septic tanks, installations, free estimates. Call anytime, 384-8982.

PEDERSEN EXCAVATING. Back-hoe work. Sewer installation. Free estimates. By hour or contract, 479-5963.

INTER-ISLAND EXCAVATION
Owner operated loader-backhoe for rent. Reasonable rates. Phone 479-3476 after 6.

WELCH'S BOBCAT SERVICE. Rotovating, excavating, backhoe clean-up. Residential and Commercial. Reasonable. I care. 658-5501.

R. BISSENDEN AND SON EXcavating. Backhoe with extended boom. Owner operator. 598-4490.

ROBERTSON'S EXCAVATING, 450 Case, land clearing, buildozing and backhoe. 595-8530.

Fencing

CHAIN LINK FENCING
Have a quality fence constructed that will still be standing long after 2 or 3 wooden fences have been built and fallen down. Free estimates, no obligation.
VAN-ISLE
CHAIN LINK FENCING
386-1841

FENCES BUILT OR REPAIRED, any style, reasonable rates. 382-2732, 478-1050.

Flooring and Sanding

M & M FLOOR
COMPLETE FLOORING CENTRE
Hardwood, Carpets and Linos
532 William St. 384-0343
NIGHTS: 386-3078 or 383-2581.

CONTRACT FLOORING INstallations, guaranteed work. Evenings, 383-5848, 479-2697.

Gardening

POWER RAKE SPECIAL. FOR two weeks only. Power rakes, clippings taken away. Fertilizer. Call us now for our special prices. 388-9155 Victoria Garden Service.

VICTORIA GARDEN SERVICE. Lawn maintenance from as low as $25 a month. We offer a complete A-Z service in garden maintenance. Quality machinery used. Consulting and service in landscaping and design. Residential and Commercial. Fast, efficient service, free estimates. 388-9153 or 479-1975 day or night.

ARBUTUS LAWN AND GARDEN maintenance. The professional lawn people. We do everything thats good for your lawn. Power raking, aerating, fertilizing, cutting Residential and commercial. Free estimates. 478-5498.

PRUNING, SPRAYING, SHRUBS, evergreens, ornamental, hedges, general clean-up, hauling, aerating, power raking, fertilizing. 477-4740.

HARVEY'S GARDEN SERVICE Rotovating, remove dead grass, moss, power raking, aerating, garden maintenance. Fong, 479-7078, 384-8621.

TUDOR LAWN CARE
Power raking, aerating, fertilizing, spraying and Garden Maintenance. 386-2602, 592-7575.

BEAUTIFUL GARDENS
For garden clean up, new lawns, power raking or expert landscaping, 384-9972.

RAMSAY'S LOW-COST ROTOtilling, 16 H.P. Tiller. Big or small jobs, phone for reservations. 598-6541.

NEED ANY SMALL JOBS DONE. Call us. Clean up, delivery, hauling, moving, gardening. 384-3360, 598-8423.

KEN'S LAWN AND GARDEN care: Contract landscape maintanance. Phone 479-3773.

LARRY BEATTIE
Lawn and Garden Care.
385-8014

GARDEN TILLING, MAKE YOUR reservation Now. Phone 479-3059 after 5 p.m.

ROTOTILLING. REASONABLE prices. Phone after 4:30. 478-8690.

ED'S TRACTOR SERVICE, VEGetable gardens, yards, rotovating, levelling, etc., 479-2204.

GARDENING CLEANUP. G. Barta, 479-9278.

FRANK'S GENERAL GARDENing and pruning. 477-6661.

Gutter Cleaning and Repair

Aluminum Gutters
5" CONTINUOUS in baked enamel
B.C. ALUMINUM 479-7121

LO-COST
Gutters cleaned, repaired, replaced. Free est. 592-6273.

EAVES CLEANED, REPAIRED or replaced, reasonable rates. 384-1696.

Handymen

PLUMBING, ELECTRICAL, MEchanical, carpentry, painting (interior), yard work. Reasonable rates. 478-3791 after 6 p.m. 7 days a week.

CARPENTRY, REPAIRS, RENOvations, drywall, painting, stonework, sewer hookup, fall and buck trees. 386-7490 evenings.

SMALL DEMOLITIONS, DRIVEway patching, hauling, gardening, cleanup. Anything of service to you. 658-8067.

Home Improvements

ALCAN BUILDING PRODUCTS
Almetco Div.
SAVE HEATING DOLLARS
Storm Windows — Thermal Glass
Alcan Siding
Days 652-3901 Eves. 652-2761

CHARY CONSTRUCTION SERVICES LTD. 384-2429
Renovations — Repairs

36 BUSINESS SERVICES and DIRECTORY

Home Improvements

FEATURE KITCHEN CENTRE
2610 Douglas 385-4921
QUALITY WITH ECONOMY

Insulation

CUBBON ON COOK
We will blow in Celufibre. For a FREE estimate call today. 384-8181.

PACIFIC COAST INSULATION and Roofing Co. Ltd. 656-1513.

Janitor Service

REQUEST WORK ON COMMERcial buildings, do floors, windows, cut grass, professional services all guaranteed. 592-3474.

Landscaping

BARKER LANDSCAPING LTD.
—since 1940—
Lawn specialists. Expert and considerate garden layout and shrub placement — sketches — ideas. Our expert stonemasons can build you anything in rock or slate — walls, patios, pools or pillars — etc. For a free competitive estimate, call 595 8323. Terms.

VIC'S LANDSCAPING LTD.
We are very pleased and happy to announce that, at this time, we have a plentiful amount of rock and No. 1 top soil. Also, our employees are not only numerous, but professionals when it comes to fireplaces, retaining walls, house facings, patios, etc. Just ask our past and present customers. We guarantee for 1-year, all materials and workmanship. Call 383-7461 anytime.

DUTCH LANDSCAPERS
Lawns, patio's, power raking, fish ponds, rockeries, planting and designing. Free estimates. 384-7653, 479-7225.

MARLEE GARDENS LTD.
Landscaping, new lawns, lawn and garden renewal. Free estimates, reasonable rates. Call 652-3705.

GARDEN CITY LANDSCAPING
FREE ESTIMATES
All phases of landscaping and stonework. Call 386-8647, 595-2622.

SAANICH LANDSCAPING
Concrete Landscaping. Stone work, rock walls. Lowest prices. Free estimates. 479-6490.

J. HANNAH LANDSCAPING. Your satisfaction is our reputation. 477-5822 evenings.

HARVEY LANDSCAPING, NEW lawn, design, lawn care Fong 479-7078, 384-8621.

Literary Agency

MANUSCRIPTS EDITED AND marketed. Enquire first regarding fees. The Marshall Literary Agency, P.O. Box 613 Victoria, B.C. V8W 2P3

Maintenance

CONTRACTORS CLEANUP, REAsonable prices. 479-2697.

Masonry

TONY'S STONEWORK AND MAsonry. Fireplaces, steps, sidewalks and maintenance. Reasonable rates. Call anytime, 385-8235.

HIQUAL MASONRY. HIGHLY specialized in general masonry work. 383-8228, 478-6152.

J. HANNAH MASONRY. YOUR satisfaction is our reputation. 477-5822 evenings.

Miscellaneous Service

CUSTOM BUILDING AND INSTALLATION OF
—Stereo systems
—Sound systems
—P.A. systems
—Inter-office communications systems.
All Work guaranteed
For free estimate, call
385-9664

Moving

DRUM CARTAGE
Moving and Storage. House and apartment moving, pickup and deliveries. Professional men at competitive prices. Month-end appointments available to the last minute. 383-9861.

TROJAN MOVERS — LOCAL Moving, careful handling, $18. per hour Monday thru Friday $20 on weekends. OAP special rates. 20' Van and 2 men. Fully insured. Compare! Phone 652-1970 after 6 p.m.

EAGLE DELIVERY SERVICE
Moving or? No worry we will lighten your burdens in a hurry. Dept. Human Resources moves honoured. See also yellow pages 278. 383-0621, res. 478-7087.

BISSONS MOVING AND Storage Ltd., household and piano moving specialists. Serving Victoria and Vancouver Island, 384-6442.

MEL'S MOVERS
Local deliveries and household moves. Reliable service at reasonable rates. 384-2523.

FOR A CAREFUL AND EFficient move call Comerford Brothers Moving, 383-4223.

Painters and Decorators

ISLAND DECORATORS
Painters Paperhangers
Spray Painters
Plaster Repairs
Convenient Time Payments
383-9059 Eves. 382-1479

CLARK AND PATTISON
PAINTING CONTRACTORS LTD.
Brush or spray. Paperhangers. Texture and vinyl work. Will do all or part of any job and anthes steel scaffolding. Rentals of all painters equipment. Terms if desired. Phone 384-0443 or 384-8831.

BROTHERS PAINTING AND DECORATING
Free appraisals, cost consultant. All types of painting. All types of repairs. Commercial, farm, residential. Lowest rates. Terms. Work guaranteed. 383-8112.

DOWSON PAINTING CONTRACTORS 385-6042
Residential, commercial. Ames Topline Paint. Home answering service. Work guaranteed.

WE PUT CARE IN OUR WORK
Small painting company with several years experience in interior and exterior work, very reasonable, free estimates, written guarantee, 386-7832.

FOR REASONABLE RATES ALL work guaranteed, call Four Seasons Painting and Decorating for free estimates. 388-4660. Preferable after 6.

PAINTING AND DECORATING, reasonable rates, satisfaction guaranteed. Terms. 595-4905, 479-2473.

INTERIOR — EXTERIOR
Special low rates. For clean job. Self employed. Phone Douglas at 477-5207.

INTERIOR - EXTERIOR DECORating, Painting, Renovations to your satisfaction. 384-5313.

INTERIOR, EXTERIOR, SATISfaction guaranteed. Free estimates. 383-0717.

WALLPAPER AND VINYL. PROfessional hangers available. Guaranteed work. 477-4016.

Paving

TRI-WAY PAVING
DRIVEWAYS-PARKING AREAS. A solid job at a sensible price. Call Barrie Cook, at 478-3333 or 479-6952. FREE ESTIMATE.

Photographers

INTRODUCTORY OFFER ON
—Family portraits
—Baby portraits
—Commercial photos
—Team photos
—School albums
One mounted 5x7 full color photograph free with each order.
Anywhere Anytime
For appointment call
385-9664

Plasterers

PLASTERING, STUCCO'ING, TEXturing old and new ceilings. Fred Blanchard and Sons, 656-4211.

COLEMAN PLASTERING LTD. Lath, Plaster and Stucco, 598-3423.

about tv
bruce lowther

Two thankful notes, starting with last week's story that the Canadian Radio-TV Commission is going to consider a fairness doctrine for Canada. Thankfully, the CRTC is going to confine its equal-time reply thoughts to offensive commercials and not to political speeches, as in the U.S. Imagine every leader replying when Trudeau coughs!

Second, my thanks to Margaret Keggie of Victoria, who answers the Bishops recent question about the Upstairs, Downstairs theme. A short part of the theme has been recorded by the Jack Parnell orchestra for EMI. Fans may get details from Music for Pleasure, Ltd., Astronaut House, Hounslow Road, Feltham, Middlesex. The number is SPR 90035.

□

Bureau of Useless Information: Saturday's answer — According to my records, only two movies from Tennessee Williams stories and plays have not used their original titles. Brando's A Fugitive Kind was Orpheus Descending and Liz Taylor's Boom was The Mil Train Doesn't Stop Here Any More. So much for intellectualism.

Today's question starts a week of big-cast movies in which I provide the cast and you name the movie. First, a movie with Charles Bickford, Lee Cobb, Jennifer Jones, Vincent Price and Anne Revere. Its' name Wednesday.

"The Lord's Prayer in a moment, but first, this word about our building fund . . ."

Tuesday highlights

• 10:00 a.m. — The CBC schools broadcast's annual showing of Laurence Olivier's 1948 Oscar-winning Hamlet — 2, 6.

• 5:00 p.m. — The Stanley Cup semi-final game will be the opener at Montreal — 2, 6.

7:00 — KING looks at individual equality in the U.S. — 5.

7:30 — Other fans of English actor-director Richard Attenborough will want to see this hour profile — 8.

8:00 — CBS, normally the ratings king, is having so much trouble finding family shows that it will have Bugs Bunny reruns here — 7.

9:00 — A two-hour SWAT rerun. Wowee — 4.

9:00 — KVOS repeats a CBS profile of political Boss Tweed — 12.

10:00 — NBC shows the Dean Martin roast of Dennis Weaver. The two funniest roasters, Foster Brooks and Georgia Engel, are there — 5.

11:30 — The Pennsylvania presidential primary will delay Johnny Carson, late movies and ABC's mystery. The latter is on Channel 4 and stars the late Larry Blyden in The Satan Murders — 4, 5, 7, 12.

CABLE 10 — 7 p.m., Music Victoria; 7:30, Community Action with Sharon McBain; 8:00, Jim Leith with Doug Peden and More Olympians; 8:30, Victoria Crystalettes swim team; 9:00, Tuesday at Nine: the family.

Tuesday movies

12:45 noon — Father Came Too (all right 1963 English comedy), James Robertson Justice, Stanley Baker. If Matilda or anyone else thinks I'll comment on that title, they're crazy. Too — 8.

1:00 p.m. — Bride of Vengeance (poisonous 1949 Borgias bumph), Paulette Goddard, Raymond Burr. Did Lucrezia and Cesare Borgia suffer in hell? Not until they saw this turkey — 11.

3:30 — Circus World (1964 John Wayne, part one). Part two in 24 hours and Claudia Cardinale and Rita Hayworth don't help — 5.

7:00 — The Dark Corner (1946 whodunit, so hammy it's funny), Lucille Ball, Mark Stevens, diving William Bendix and delicious Clifton Webb. Count one point for each verbal cliche and two for sight bits — 12.

9:00 — Strategic Air Command (1955 wild blue yawnder), James Stewart, June Allyson. You've got insomnia? This will fix it — 11.

11:45 — The Delta Factor (crumby 1970 spyslop), Chris George, Yvette Mimieux. Alpha or Omega it ain't, psilly it is — 12.

12:00 — Topaz (all right 1969 Cuban crisis, by Hitchcock), Frederick Stafford, John Forsythe, John Vernon. Even Hitchcock's lesser efforts are above par — 6.

12:00 — The Subject was Roses (quite good 1968 troubled-family drama). Jack Albertson's Oscar winner; with Patricia Neal, Martin Sheen — 8.

12:45 a.m. — They Came to Cordura (long, slow 1959 outdoor chaser), Gary Cooper, Rita Hayworth, Van Heflin. Fans of old Channel 13 can take heart; this was one of its movies and others are around — 7.

2:15 — Safari (entertaining 1956 Africadventure), Victor Mature, Janet Leigh. In this case, entertaining means not to be taken seriously — 8.

2:30 — Pursuit Across the Desert (1961 Mexican loser). Don't push, Matilda, I'm still working on Father Came Too — 6.

Tuesday radio

8:00 p.m. — CBC Tuesday Night starts with a futuristic drama, then segues into music and words from Ontario's festival city, Stratford — CBU (690).

• — Recommended.

---

36 BUSINESS SERVICES and DIRECTORY

Tree Service

CEDARDALE TREE SERVICE LTD.
Large shade and ornamental trees scientifically pruned and sprayed. TREE REMOVALS. Stump chipper.
(Rep.) Charles Cowie 385-9931

TREES FELLED, PRUNED OR topped. Reasonable rates. Prompt service. Insured. 642-5045 anytime.

HAMBROOK, "HEDGE AND treeman." Removals. Reasonable. 384-5296, after 5 p.m.

TREES TOPPED, LIMBED, filled. Selective lot clearing. Insured. Free estimates. 384-8877.

38 TRAVEL

WARDAIR 1976
CHARTER FLIGHTS
LONDON FROM $389
PRESTWICK FROM $394
AMSTERDAM FROM $409
FRANKFURT FROM $419
COPENHAGEN FROM $449
OSLO FROM $435
Phone 384-7121
IMMEDIATE CONFIRMATION on Flights from 2 weeks or as long as 3 months.
BUDGET TRAVEL

RENO FUN FLIGHT
VIA C.P. AIR
Jetaway to Reno every Saturday with Redwing
Holiday costs start at $189.00
Departures April 17, 24 — a chance to be a ¼ millionaire!!
RENO FUN BUS
Getaway to Reno every Saturday with Redwing
Holiday costs start at $131.50
Departures April 17, 28 — a chance to be a ¼ millionaire!!
DISNEYLAND BY AIR OR BY LAND
Bus holidays and Fun Flights Depart Every Saturday commencing June 26.
For more details see our large weekend ad or
Call Your Travel Agent or
REDWING TRAVEL
545 — 645 Fort Street
383-5311 382-5194

RENO!
$124.50 per person. Leaves every Sat. morning.
388-7111
GOLDDIGGER TOURS
(At the Imperial Inn)

POIPU KAUAI DELUXE WAterfront condominium, ideal 2 couples, insured car included. Special rates June-Sept. Fred Ranson, 478-9845.

MAUI, HAWAII
Beachfront. Completely furnished 1-bedroom apartment. Special rates available. Adults only. Apply owner, 382-8977.

39 PERSONALS

THE GROUP
(Edition 35 to 65)
1st—If you are between 35 and 65 years of age.
2nd—If you are unattached.
3rd—If your income allows you to socialize, travel or be interested in sports and education programs.
4th—If you want to make friends with other people of good standards.
This is not a social or a membership club, but a group of friends gathering together for the purpose of helping each other and others. We are very particular in the acceptance of our friends in "The Group" as we want to keep its reputation high and commendable. If you qualify and want to join "The Group" please give in writing all particulars about yourself and the reasons why you would like to be our friend. Post Office Box 5271, Station B, Victoria, B.C.

2 WIDOWS, BOTH HAVE INcome, no dependants, in mid 60's would like to meet two gentlemen who would enjoy the finer things in life, object companionship. If interested please take time out to answer and really be sincere. Please include phone number. Victoria Press Box 139.

I WOULD LIKE TO MEET A slim single lady, early 50's for dancing, drives, etc. and sincere friendship possibly marriage. Reply Victoria Press Box 142.

GENTLEMAN NEEDS COMpanionship of lonely gentleman pensioner, honest and non-smoker. Living accommodation if needed in trade for light work. 384-5514 days.

ORIENTAL LADIES WANT TO write you. Pictures, descriptions. Please do not send money. Cherry Blossoms, Stehekin, Wa. 98852, U.S.A.

AM 62 AND TIRED OF BEING alone. Looking for refined, educated, kind gentleman for permanent relationship — not over 65. Victoria Press, Box 124.

CAR LEAVING FOR BARRIE, Ontario, May 5 or 6th. Require person to share driving and expenses. Call 388-1823 or afte 6 p.m. 388-1520.

GENTLEMAN, 35, WOULD LIKE to meet lady, 30 to 38 who likes movies, dancing, driving. Object companionship. Victoria Press, Box 122.

DIAL A THOUGHT FOR A HELPful thought. 592-4332.

JACQUILINE HEWKO
Phone 245-3921 Calgary.

MULTIPLE SCLEROSIS CAN BE cured if diagnosed early. 652-2392.

40 BUSINESS PERSONALS

DIVORCE
DO YOUR OWN
OR USE OUR PLAN
Inexpensive and fast. Typing service also available. For information call 386-9617 VICTORIA DIVORCE SERVICE LTD. (Authorized independent distributor for WESTERN DIVORCE SERVICE LTD.)

Giant Bingo
MEMORIAL ARENA
May 12, 7 p.m.

LONDON ANTIQUE DEALER-SHIPPER IN VANCOUVER FROM 5th MAY TO 12th AND IS INTERESTED IN DISCUSSING BUSINESS PROPOSITIONS RE THE IMPORT OF ANTIQUES ON A CONTAINER BASIS FOR LOCAL AUCTION ETC. VICTORIA PRESS BOX 135.

HYPNOSIS
Stop smoking, lose weight, sleep soundly, master emotions, eliminate nervous tension, break negative habits. Lecture service available. Professional hypnosis by appointment only.
Alpha Centre—595-4022

EAR PIERCING
By registered nurse including a pair of gold-plated earrings over surgical grade stainless steel.
MEDOX
388-4642

SAANICH PENINSULA GUIDance Association. Parents skill training, family counselling, marriage, counselling, individual counselling. Need to talk over a problem? Call 656-1247.

WELL-ESTABLISHED PROFESsional writer, experience in many areas, will research and prepare briefs, speeches, special reports. Confidence assured. Highest references. Victoria Press, Box 93.

TYPEWRITER AND ADDING machine cleaning, install new ribbon, pick-up and delivery. $15.95. Phone 386-9685 or 384-0912. Norwood Enterprises.

LADY HYPNOLOGIST — STOP smoking, lose weight, self hypnosis. By appointment only. Alpha Centre—595-4022.

PRIVATE POOL AND SAUNA, restricted availability. Details. 386-2812.

TYPING SERVICES FOR INDIviduals and businessesses, all kinds. 384-8565.

LONELY? FIND A COMPATIBLE companion through Emily Quest. Write P.O. Box 5220, Victoria.

SCRAP CARS HAULED.
478-9571

36 BUSINESS SERVICES and DIRECTORY

Plasterers

STUCCOING, PLASTERING, ALterations, reasonable. 479-4779.

STUCCO AND PLASTER REPAIR specialist. 477-1681.

Plumbing and Heating

LAURIE'S PLUMBING AND HEATING
Residential, commercial and industrial. Free estimates. NO DELAY. 477-8831.

DAVID'S PLUMBING
repairs, alterations, plugged drains, HW tanks, call 384-2012

Roofing and Siding

H & R ROOFING
Cedar shakes, free estimates. 656-3264.

HESLOP BROTHERS ROOFING. Superior workmanship in Duroid, cedar shingles and shakes, 479-3274.

PUFF THE ROOFER'S
Shaking up a storm. Contract labour. 384-4904.

PARKER JOHNSTON LTD.
1855 BLANSHARD. 382-9181
"Roofing Victoria Since 1935"

ROOFS REPAIRED OR REplaced, reasonable rates. 384-1696.

36 BUSINESS SERVICES and DIRECTORY

Septic Tanks

SPRING CLEANING TIME, phone now and save $5 on you septic tank clean out. 478-8533 or 385-8008.

L.C.M.
Septic tank and Sewer Service serving lower Vancouver Island.

SEPTIC TANK INSTALLATIONS
Drain and sewer connections. Commercial or residential. Is it worth the time to save dollars? Phone Vergon Tank Installations, 478-3333, 479-7617 nights.

Surveying

DALCO TECHNICAL SERVICES. Topography work, drainage problems. fence corners located. Feasibility studies on proposed subdivisions. 383-7714, 652-1911.

Tailors

OAK BAY TAILORS
Tailoring, alterations ladies and men Quality leather alterations.
1826 Oak Bay Ave. 598-4131

BRITISH CUSTOM TAILORS
1311 Blanshard 383-2632

Tree Service

MOUNT VIEW TREE SERVICE
Everything in trees.
Big or small, we do them all. 479-3873.

42 EDUCATION

SOUTH PARK AFTER-SCHOOL Daycare. 508 Douglas. Have openings for 6-9 year olds. 3-6 p.m. Phone 383-4333.

REGISTRATION, GRADES 1-7, 4-5 year old kindergarten, April 26 to 30, a.m. St. Joseph School, 745 West Burnside. 479-1232.

TUTORING PROFESSIONAL help by experienced teacher French, math, new and old methods. 598-2331.

M. EDWARDS L.T.C.L., PRIVATE tuition in piano, organ, and math. 388-4746.

60 FUEL

WOOD—WOOD
Special. One big truck load of fir mill wood, $24.95. One big truck load of mixed wood, $12. 384-5524 Best Fuel Company.

MANDER TRUCKING 478-5332
Agricultural sawdust, hem and fir. Cedar hog fuel for riding rings. Evenings 477-5053, 479-7629.

63 TIMBER

WANTED
TIMBER
FELLED, BUCKED OR STANDING
Fir, Cedar or Hemlock
OR
Deliver to our sawmill by truck, short or long logs. Fir, Cedar, Balsam or Hemlock.
TOP PRICES PAID
Ideal Sawmill Ltd. 385-0441

WANTED: TIMBER, STANDING or felled. Top prices paid. Also contract loading and hauling. Reasonable. 388-5704.

STANDING AND FELLED timber wanted, also contract falling. 384-8877.

TIMBER WANTED, STANDING or felled. 478-8290.

65 BUILDING SUPPLIES

STEWART & HUDSON

Royal Grain Simulated Walnut Doors
2'8"x6'8"x1¾"
2'10"x6'8"x1¾"
3'0"x6'8"x1¾"
All Three Sizes $8.94 ea.

Royal Grain Simulated Walnut Prehung Doors
Complete with door jamb, hardware and lockset.
2'8"x6'8"x1⅜"
2'10"x6'8"x1⅜"
3'0"x6'8"x1⅜"
All Three Sizes $29.88 comp.

Wooden Screen Doors
2'8"x6'8" only $19.96 ea.

Utility Cedar Posts
4"x4"x6' Posts $1.33 ea.

Economy Lumber
2"x3"x92¼ 39c ea.
2'x4"x10' 59c ea.
2"x6"x92¼" 79c ea.

Chargex — Master Charge
Budget Accounts
Open Mon.-Sat., 7:30-5:30
STEWART & HUDSON Ltd.
400 Gorge Rd. E. 386-3211

IMPERIAL BUILDING MATERIALS LTD.
The Builders Supply House
7TH ANNIVERSARY SALE CONTINUES DURING APRIL
OLYMPIC STAIN
Reg. $14.50 gal. Special $11.60
OLYMPIC STAIN
Extra Special Redwood Only $8.50 gal.
BAPCO PAINT
FINAL CLEARANCE
50% off suggested list
CERAMIC TILE SPECIALS
—over 5000 sq. ft. in stock
1 x 2 — 69c sq. ft.
1½ x 1½ — 89c sq. ft.
MIRRORS
—slight defects — 50% off our suggested list.

24 x 36 5MM Float	$ 8.95
28 x 36 5MM Float W/Bevel	$ 9.95
28 x 50 5MM Float W/Bevel	$13.95
30 x 60 5MM Float W/Bevel	$17.95

KITCHEN CABINETS
25% off suggested list
CARPET AND VINYL REMNANTS
and roll ends up to 12' long 50% off suggested list.
BUY WHERE THE BUILDER BUYS FOR LESS.
Master Charge — Chargex
2955 DOUGLAS ST.
386-1401
STORE HOURS
Mon.-Fri. 8-5, Sat. 8-12
Member of Victoria HUDAC

LUMBER WORLD
REMEMBER — We are your Cedar Centre for '76! Here are some examples of our Fencing Materials Stock —

Rough Cedar	Lin Ft
1 x 4	10c
1 x 6	13c
1 x 8	18c
1 x 10	22c
½ x 5 Basket Weave	12c
4 x 4 Posts	48c

All Our Cedar is No. 1. Grade. We will give you a free estimate on your fencing requirements — all you do is bring us the measurements.
LUMBERWORLD
3955 Quadra St.
One Blk. South of McKenzie
479-7151
Open 6 Days a Week
7:30 to 5:30
CHARGEX

Cubbon on Cook

Gyproc 4x8x⅜ Sheet	$2.59
Cape Cod chairs	$7.95
Cedar 6' Picnic Table	$19.95
Fir ply 4x8x⅝ Stan T and G	$9.95
Cedar Compost Box 4x6x3	$13.95
Econo Studs 2x4x92¼	$11.95
Pre-hung doors, RJX	$19.95
No. 1 Ranch Tone Stain	$3.99
1x1 Ceramit tile	$ .59
Reject 48x90 panels	$3.19
1720 Cook CHARGEX	384-8181

16' WOOD BEAM, 8X8", FIR, $30. 656-6427.

65 BUILDING SUPPLIES

MOORE WHITTINGTON LUMBER LTD.
2614 BRIDGE ST.
386-1381
DOORS
Victoria's door headquarters. All types — entrance, pre-hung, pocket door frames.
Some seconds and inventory clearance items at low prices.
Victoria's only complete:
SASH, DOOR and MILLWORK MANUFACTURING PLANT.

SLEGG'S CASHWAY LUMBER
CONTRACTORS
HOME BUILDERS
Check our lumber prices before you buy! Phone us and we will pick up your plans for a take-off.
Admirals — 388-9975
Sidney — 656-1125

SAANIC HLUMBER YARDS
3041 Douglas St. 385-2486

Materials for 12x20 garage (Roofing extra)	$290.00
Sabot kit (sailing)	$47.00
8'x10' Greenhouse	$245.00
Pram Dinghy kit	$37.00
Work bench materials	$12.00
Compost box, 4'x6'	$10.00
Garden sheds, 6'x7'6"	$160.00
Chicken Coop 6'x6'7"	

SPLIT CEDAR FENCE POSTS, 7' long, $1.35. Round fencing rails, 12 cents per lineal foot. 478-3987.

70 MUSICAL INSTRUMENTS

Scott PIANO & ORGAN
WURLITZER
BRAND NEW
375 Sprite 3 keyboard spinet organ with orbit synthesizer, keyboard touch tone and true organ sound. As seen on the Ida Clarkson show on Chek T.V. Drop in for a personal demonstration.
HILLSIDE
HILLSIDE MALL 595-1775

BARGAIN ! ! !
Repossessed console piano, 3 months old.
$995
Kincaid Pianos always in stock.
$1295 and up
SOUND OF MUSIC SALES LTD.
REGINALD STONE MANAGER
1517 Quadra St.
383-0239

THE MUSIC
GOES ROUND AND ROUND
AT PORTER'S
BUT YOU DON'T HAVE TO GO ROUND AND ROUND TO PARK. DRIVE-IN — PARK FREE. OPEN EVENINGS.
PROFESSIONAL INSTRUCTION
BERNIE PORTER MUSIC
725 Caledonia 382-9542
"Downtown" Near The Bay

YAMAHA
MUSIC CENTRE
How often have you thought — I could never learn to play the organ.
Today you can.
Interested?
For further details see us at
PHONE: The Bay 384-9131
Mayfair 386-6339
JAMES PIANO AND ORGAN LTD.

HAMMOND
ORGAN STUDIOS
SALES from $699
SERVICE — all makes
LESSONS — all levels
3400 DOUGLAS
across from Town and Country
388-9177

WE ARE
Vancouver Island's most complete music store. Come in and see us.
NELSON'S
Music Centre
1315 GOV'T. 385-9728

Acoustic 140 bass head, $425; Ampeg VT 22 amp, 2 EV12 speakers, $675; Takamine Dobro style guitars, $165; Acetone bass 9 amp, $195; Univox guitar amp 15" speaker, $155; Fender acoustic and electric guitars and amps. Easy Parking.
SOFT SOUNDS
2031 Oak Bay Ave. 598-1524

CASCADE ORGAN CENTRE
Western Canada's represenatives for Kimball and Gulbransen with storen in Edmonton, Calgary, Vancouver will be opening a store in Victoria soon providing the finest in organ instructions. Watch for us. For service requirements or details phone 478-6250.

PAMUS
MUSICAL INSTRUMENTS
"Where Good Music Begins"
1108 Blanshard St 386 8475

WEEKLY SPECIAL
Solid State Practice amps. Reg. $34.95 Now $29.95
Hall-Fairfield Music
728 Fort 385-3307

USED PIANO SPECIALS
8 only from $495
GLEESON MUSIC CITY
829 Broughton
(near Royal Theatre)
Parking at Rear — 388-9632

USED HAMMOND X77. EXcellent condition. $4,750.
GLEESON MUSIC CITY
829 Broughton
(near Royal Theatre)
Parking at Rear — 388-9632

USED BUT LIKE NEW IN every way Heintzman Elgin console piano and bench, reconditioned inside by Scott Piano and Organ, $1595. 386-2434 days.

SOUND SOURCE BOX WITH 2 15" SRO speakers, $250. E.V. design box with 2 15" Emminence speakers, $150. 75-watt Harman Kardon P.A. amp, $100. 100 Watt bass amp, $75. 479-5952 or 382-6591.

PIANO TECHNICIAN HAS SEVeral reconditioned pianos for sale from $550. Guaranteed and moved. 384-3935, 385-4807.

GRETCH DRUMS, 10", 13" AND 14" Toms. 22" Base Drum, 2 cymbals. Satin slame, best offer. Phone 384-1865.

CORONET DRUM SET, 8 drums, 4 symbals, seat, sticks, $400. 384-5460.

MUST SELL SHURE VOCALmaster P.A. 100 wall head, 6' columns. Phone 478-9391 after 5.

HAMMOND ORGAN N100, LESlie speaker, including bench, like new, $1,550, 384-0242.

SILVER PLATED SEVERIN flute for sale. Good condition, call after 5 p.m. 388-5001.

THOMAS ORGAN INCLUDING stereo in good condition. Spinet model $400. 384-9080.

GOOD ELECTRIC GUITAR, 592-3049 after 4 p.m.

UPRIGHT PIANO, $300. 385-1967

DRUMS, BASS, SNARE, CYMbols and stands. 477-1102.

IMMITATION LES PAUL GUItar with case. 477-3145.

PIANO TUNER — CRAFTSMAN, Norman Duckworth, 595-5251.

70 MUSICAL INSTRUMENTS

Scott PIANO & ORGAN
WURLITZER
LIKE NEW TRADE IN
AT TEMPTING PRICES FOR THESE TRYING TIMES
WURLITZER 4573 Console organ, 25 pedals, 3 keyboards, orbit 111 synthesizer, Colonial Maple. $5,995
WURLITZER 555 3 keyboard spinet orbit 111 synthesizer rhythm, 6 months old, Walnut finish. $4,350
WURLITZER 4460 Console organ with ssh-boom, presets, 25 pedals. Seperate Leslie speakers included, Mahogany finish. $1,695
Other fine trade ins including Hammond, Thomas, Kimball, Electrohome and others from $395.00.
DOWNTOWN
612 FORT 386-2434

WITHOUT OBLIGATION
Come and hear a supreme musical program designed to assure a successful evening for your dances, parties and weddings.
BILL DON
478-3590

16" ZILDJIAN CRASH CYMBAL and stand, $45. 598-5756.

REED AND SONS UPRIGHT piano, $500. 382-5772.

71 MUSIC TEACHERS

INSTRUCTION
VIOLIN
Classic or Pop
Strings accessories
BERNIE PORTER MUSIC
382-9542 Park Free
725 Caledonia

77 MOTORCYCLES

Your Choice
$999
New 75 YAMAHA 175 Enduros
or
New 74 HONDA 250 Enduros
$999
Your Choice
$799
New 75 YAMAHA 100 Enduros
or
New 74 HONDA 125 Enduros
$799
Used TY 250's from $799
Plus
Many more used bikes to choose from at
MULLINS MARINE
SALES LTD.
382-1928 382-4515
925 Yates St. DL-00365A
P.S. New XR 75 and Honda 750's NOW IN STOCK

HONDA - SUZUKI
CAN - AM
Still a few left-over models at big, big savings.
COLWOOD HONDA
Div. Mullins Marine
2781 Millstream 478-8831
Left off hwy. at Western Speedway. Dealer Licence Number D-00366A.

FREDERICK MOTORS
MOTORCYCLE SALES
KAWASAKI
SUZUKI — BMW
Repairs — Service To All Makes
616 Queens DI-00834A 383-0823

BIG BORE KITS
and Hi-Performance cams for Kawasakis and Hondas now in stock at
POWERTOWN M.C.
384-1249 614 Grenville

1971 — 750-4 HONDA. 4,100 MILES on rebuilt motor, new paint job, headers, well-maintained, can be seen at 733 Admirals or phone 382-9555 after 4:30 P.M.

SELL OR SWAP 1973 YAMAHA 500, excellent condition, low mileage, must sell. Offers. Phone 595-3293 anytime.

'71 BSA 650 LIGHTENING, 6200 miles, $950. Or trade for reliable transportation. 479-9193 after 7 p.m.

'72 HONDA CB 450, NICE CONDItion. helmets, crash bars, luggage rack, and wind screen. $700. Call 383-9076 after 5 p.m.

HONDA 350, 1971, WITH ELECtric start, 10,000 miles. This machine is in immaculate condition, Best offer, 592-7511.

WANTED: 650 URAL IN GOOD condition, price msut be reasonable, 592-7511.

'72 HONDA 450, 9,600 MILES, well maintained, $850. John 386-6871 between 5-7 p.m.

1974 YAMAHA 360 ENDURO, good shape, offers. Phone 478-5081 after 6 p.m.

'71 SUZUKI 500 CC, MUST SELL by end of April, best offer over $700 takes, 386-8175 after 6 p.m.

125 CC CAN-AM, 1,100 MILES, excellent condition. Open for offers. 382-6723 or 386-3531.

IMMACULATE 450 CC HONDA $750 headers. Phone 477-3211 between 5-7.

1971 KAWASAKI 500, LOW MILEage, very good condition one owner bike. Phone 478-2647.

1973 YAMAHA TX500 EXcellent condition, 6400 miles, 383-2024 or 383-7074 anytime.

1973 YAMAHA RD 350, EXcellent condition, low mileage, $750. 384-4855.

1962 HARLEY PANHEAD COMpletely chopped, 3,000 miles on engine. 598-7673.

BROOKLANDS MOTORCYCLES
Harley-Davidson — Honda
937 Fort DL-13721 383-5926

1956 HARLEY WITH SHOVEL top phase 3 belt drive. All kinds neat stuff. $4,000. 748-9736.

73 Z1-900, SHOW ROOM CONDItion, many extras, eves. 748-8543 Duncan.

1976 YAMAHA 500 ENDURO, still on warranty, 450 miles. Must sell. Offers. 479-7650.

'73 YAMAHA 360 ENDURO, GOOD condition, best offer. 478-8207 or 479-1035.

72, 250 YAMAHA FOR PARTS OR sale. Needs engine work. 598-8373 after 5 p.m.

73 YAMAHA 750, 2,500 MILES, $1,200. 477-9180.

'72 KAWASAKI 350. LOW MILEage, good shape, $700. 598-5450.

1973 175 TC HONDA STREET bike, $550, or offers, 656-3638.

HONDA MINI TRAIL, IN GOOD condition. $225. 382-5402.

HONDA CL 70, VERY GOOD condition. Please phone 658-8315.

'70 HONDA 450 CC, $650. KEYstone mini, $150, 598-8516.

HONDA ELSINORE 250CC, $700 or offers. 478-3892.

1975 YAMAHA 100 CC STREET bike, $500. 656-3638.

1973 HUSQVARNA, 250CC, REbuilt motor, $475. 656-4771.

1975 175CC YAMAHA FOR SALE. Offers. 383-5366 after 5.

1975 SUZUKI 550 CC. OPEN TO offers. Phone 386-6444 or 386-7195.

SUZUKI MINI BIKE AND HONDA Mini Bike, $200 each. 478-5184.

1971 360 YAMAHA ENDURO, $550, 477-4036.

78 BICYCLES

GIRLS' CCM GALAXIE BICYCLE. 20" wheels. Excellent condition, $35. 477-4488 evenings.

ELIMINATOR MK .2, 10-SPEED, new tires and cables, $60. 652-2966.

75 24½ FIBERFORM, COMMAND bridge, many extras. 656-2661

ORANGE 10-SPEED RALEIGH, $100. Call after 5 p.m. 385-6282.

78 BICYCLES

Russ Hay On Government
2542 GOVERNMENT ST.
Between Bay and Hillside
The Leading Bike Shop
384-4722
MASTER CHARGE
TRADES WELCOME
CHARGEX
Open Mon.-Sat. 8:30-5:30
Friday 'til 9

2 WHEELS ARE BETTER THAN NONE!
We have NEW transportation for less than your insurance increase will cost . . .
3-speeds from $66.95
10-speeds from $85.00
10% OFF CCM — children's bikes, coasters, 3-speeds and 5-speeds.
ESQUIMALT OAK BAY BICYCLE
1215 Esquimalt Rd. 388-6712
1968 Oak Bay Ave 598-4111

BUY, SELL, TRADE, REPAIR No middle man. deal direct with qualified, mechanic, save 50% on labor. Expert buckled wheel truing. New, used bikes, all sizes, lowest prices. Open 8-8; Sun. 12-5. 384-5514. D. BRC, CCM. Reno Industries, 2519 Gov't.

PEUGEOT 10 SPEED, NEW tires, $65. Also 5-speed, $60. 652-2966.

80 BOATS and MARINE

Bosun's Marina Ltd. is pleased to announce the appointment of Bill Parlby as manager of the fuel barge.
SPECIAL FUEL PRICES
PRESENT HOURS OF OPERATION:
MON.-FRI.—
8 A.M.-5:30 P.M.
SAT.-SUN.—
7 A.M.-7 P.M.
BOSUN'S MARINA LTD.
10775 Macdonald Park Rd.
Box 2001, Sidney, B.C.
Ph—656-5558

FIBERGLASS REPAIRS to BOATS — CAMPERS TRAILERS — TANKS MOTOR COVERS, etc.
A Complete Stock of FIBERGLASS MATERIALS
PELAGIC
PACIFIC INDUSTRIES (1974) LTD.
24 Huron St., Victoria, B.C.
386-1811 or 386-7814

NATIONAL Boat Sales Ltd.
2060 WHITE BIRCH ROAD
SIDNEY, B.C.
NEW AND USED
(604) 656-3966
GRAND BANKS, ALASKAN OVERSEAS
FISHER MOTOR SAILERS
BROKERAGE

26' FAIRLINER EXPRESS cruiser. Fresn water cooled 225 H.P. Graymarine engine. Sleeps six, dinghy, sounder, 2 radios, 3 batteries, head, galley, cabin heaters and full canvas. Many extras including full cruising gear. Surveyed 1975. Asking $11,900. 382-2722, 382-0480.

1973 NORTH STAR 22, FULLY equipped, including Mercury outboard. Cal 20, new main sail included, also fully equipped. Zodiac Inflatable Mark 2, reconditioned by factory, and 20 h.p. Mercury outboard. For information. 477-6325.

1973 FIBERFORM 23' SITKA Cabin Cruiser, completely equipped, including depth finder, compass, anchor, 188 h.p. Mercruiser I.O., priced to sell quickly, owner has purchased larger boat. 656-6104 after 6 p.m.

TILLICUM FURNITURE
2612 SOOKE RD.
Now makes camper, trailer and boat cushions. Any size or shape. Full selection of materials available. Free estimates. 478-0522.

1975 28' FIBERFORM — TWIN 165 I-O., depth sounder, CB radio, diesel furnace, dinghy, 7½ H.P. O.B., many other extras. Trades welcome. Bank financing available. $29,500. 477-4101.

40' DOUBLE ENDED TRI-CABIN cruiser, diesel power. Insulated for year round use, 2 heads, hot and cold water, 2-way fridge, depth sounder, 11' Clinker dinghy. Boathouse kept, $28,500. 478-2273.

1973 REINELL 24 FT. ELEC. Bennett, 302 Merc., V-8, approx. 250 hrs., trim tabs, ice box, 2-burner stove, head. Will take car, truck, trailer, small boat or property on trade. 382-7195.

18' BRUNSWICK FIBERGLASS, full canvas top, sleeper seats, wiper, 55 horsepower 4-cycle outboard and Holsclaw tilt-boom trailer, accessories. Asking $2,500. 479-2088 after 4.

25' INBOARD CRUISER, CEDAR plank, 4-cylinder Grey marine, fresh water cooled, full galley, enclosed head, sounder, compass, etc. Large cockpit for fishing, economical to run. Offers. 477-0591.

16' K AND C THERMOGLASS Deep V Deluxe model, 50 h.p. Evinrude, electric, camper top, E-Z load 1,600 lb. trailer, like new, extras, $3,800. 592-7578.

21' ARTCRAFT CABIN CRUISER, Ford Interceptor V-8 inboard-outboard, completely equipped and immaculate throughout. Sacrifice, $6300. 656-4649 or 656-3775.

1975 22' SEA RAY, 188 HORSEpower inboard outboard, galley pack, dual batteries, CB radio, complete with Calkins tandem trailer. $15,000. 479-8739.

18' SKI BOAT, FIBREGLASS over wood. 312 marine engine. Excellent running condition with trailer. Also canvas top. $2500. 479-9244 evenings, 382-4641 days.

1972 REINELL RV1700, 115 H.P. MERC., Roadrunner trailer, full canvas top, like new condition. $4,200 or best reasonable offer. 383-7071.

MUST SELL BY SATURDAY, 14' plywood fibreglass boat and trailer with 35-h.p. Chrysler motor, $1,300 or best offer. 2-F78x14" radial tires. 479-7017.

O-DAY 22 FIBREGLASS SLOOP, perfect boat for cruising, 4 berths, galley, private head, dinghy, new outboard, many extras. Owners 478-6430.

17½ K AND C DELUXE MODEL 130-270 Volvo, full canvas, and trailer. Excellent condition. 656-2107.

18' LUND ALUMINUM WITH near new Merc 40 electric, Tilt trailer, moving, best offer. 598-4429.

35' "C" LICENCE, GOOD LIVE-aboard, Chrysler Crown engine, cedar hull, ready to go. $8,000. 478-0870.

PACIFIC 30, BRAND NEW CUStom built, cruising sloop, fully equipped, for holiday enjoyment, 592-1122.

FIBREGLASS COLUMBIA RUNabout with swimgrid attachment for cruiser, 4 h.p. Evinrude. All one year old, $750, 598-8516.

GAS SAVER, 17' BOAT, SMALL cabin, inboard motor, overhauled, ideal for fishing, $1800. Phone 382-8967 after 6 p.m.

'73 18' SANGSTER TEXADA, 120 Merc Cruiser, inboard-outboard, full top, all gauges and sounder, trailer, $5,300, 382-2612.

23' BAYLINER INBOARD-OUTboard, 190 h.p. 302 Ford engine. Less than 200 hours, 652-3683.

18' MAHOGANY OUTBOARD — neat paint, $950, 386-7721. Leave message.

24' CHRIS CRAFT FULLY EQUIPped family cruiser. Asking $9500. Phone 478-5078.

30' FIBREGLASS SLOOP, BONDed deck, bulkheads, and engine installed, $8500. 477-1062.

15' TRIBELLA TRI-HULL, MAIN and gib, 2290 Greenland Rd. 477-9180.

37' WEST COAST TROLLER. A-License. Fully equipped. $45,000. 728-3326.

CORSAIRE
18' sloop, excellent condition, trailer included. $4,000. 384-1590

1958 10-HORSE MERCURY IN good running condition. 592-7494.

80 BOATS and MARINE

gp
IT'S THE SERVICE "THAT SETS US APART"
1976 BAYLINER
17'7" Quartermaster
—115 h.p. Johnson O.B.
—Walkthru windshield
—Full canvas top
—1550-lb. Road Runner
PACKAGE PRICE
$5,959
PLUS
GOOD SELECTION OF USED BOATS
GIBSON
POWERCRAFT CENTRE LTD.
(near Bay)
2520 GOVERNMENT ST.
382-8291

MERCURY MARINE
BELL BOY
FIBERFORM
CANAVENTURE
SMOKERCRAFT
THORNES
AVON Inflatables
AQUADORY
SPORTYAKS
CALKINS
ROAD RUNNER

Good selection of USED MOTORS

A BOAT
A Boat For Every Budget at
MERCURY MARINE
385-1457
800 CLOVERDALE
OPEN FRI. NITES 'til 9

METRO MARINE
OFFERS THIS SPECIAL!
18' Sangster Texada
120 Mercruiser, Full Camper
$5,995
OFFER GOOD 'TIL APRIL 30 ONLY!

Engines Available
GAS AND DIESEL
6 — 354T Perkins dsl. 165 H.P. 2.5:1 rebit.
4 — 33 Chrysler-Nissan dsl. Volvo 250 I.O. drive, 70 H.P. (new).
4 — 53 GMC dsl. 100 H.P., rebit.
283 Chris Craft 2.5:1, f.w.c., used.
273 Chrysler, bobtail or gear, 200 H.P., new.
390 c.i. Ford 250 H.P. 2:1 Gear.
Gray marine Seascout 91 D.D., 25 HP. used
4 — 162 Continental Conversion DD, 50 HP
6LW Gardner 3:1 capital gear needs overhaul
HARBOUR MACHINE LTD.
383-6555 31 Erie St.

Double Eagle
14', 16', 17', 18'6", 20', 22'
Canaventure
14', 16', 17'
PACKAGE DEALS our specialty
Authorized JOHNSON, OMC dealer
Bob Whyte Marine
SALES AND SERVICE
2226 Harbour 656-6421

SURFER BOATS
If you are shopping for a 24' boat, you will be surprised at how little it costs to own the best.
R.F.C. MARINE LTD.
2270 Harbour Rd., Sidney
656-5591

BAYLINER SKAGIT 2250, HARDtop, cabin, stand-up canvass back, trim tabs, 225 horsepower inboard-outboard, Volvo. Stern drive, depth sounder, 2 windshield wipers, and other accessories. Full galley and dinette. $13,900. Phone 382-3560 or 385-5888 after 5 p.m.

21-FT. FIBREGLASS POWER craft, ideal commuter, ski and pleasure, overnight accommodation with V berth and head, $11,500 or best offer. Will consider small car in trade, 656-3221 or 652-2195.

FISH SKI TOUR
Fiber Form Custom 14' boat with 50 h.p. electric start motor, Calkins 1600 lb. trailer, tach, 15-gallon cruise tank and more, like new. $3,300 or best offer. 478-9649.

FISHING—SKIING—CRUISING
23' Owens Flag Ship, wide beam, 283 V-8 inboard, head, sounder, sleeps 2, exceptional buy at $5,995. May be seen in town. 383-3324 or 595-6433.

WEST COAST TROLLER, DONNA III, 15-ton A licence, fully equipped, ready to fish. Fishermen's Wharf, Victoria, evenings 478-6387.

27' LAPSTRAKE CRUISER, 250 H.P. I.O. 180 hours, sleeps 4, head, galley, stove, stereo, perfect for cruising and fishing. Recent survey, $9,000. 382-0330.

14' FIBERGLASS BOAT AND trailer, 30 h.p. Johnson motor, good condition. $2,000 or best offer. 246-4267.

SIDNEY MARINE ASSOC.
656-5591
2270 Harbour Rd., Sidney, B.C.

55 H.P. 4-CYCLE BEAR CAT outboard with remote controls, $850 or offers. 479-2088.

14' FIBREGLASS, STARCRAFT 25 H.P., trailer. Boston whaler style, excellent condition. 477-6501.

12' PLYWOOD BOAT AND TRAILer, $130. 384-5089 after 6 p.m.

TEAK
950 Arundel Drive, 382-8663

WANTED: 14' ALUMINUM BOAT. Phone 477-5469.

80 BOATS and MARINE

METRO MARINE
SANGSTER
NEW BEST BUYS
25' MARLIN Command Bridge. 225 h.p. Mercruiser, galley, instruments, plus many extras.
SPECIAL PRICE $21,900
23' CHINOOK, 188 Mercruiser, full galley, marine head, camper back. Ready to go!
SPECIAL PRICE $13,829
20' WEEKENDER H.T. Full canvas, galley pack, 165 Mercruiser. Ready for your summer fun!
SPECIAL PRICE $10,990
18' CORMORANT. Full canvas, 140 h.p. Mercruiser. Here's performance with economy.
SPECIAL PRICE $8,990
WE TAKE TRADES CARS, TRUCKS, BOATS, ETC.
BANK FINANCING
2360 Beacon Ave.
SIDNEY
CALL NOW
656-1105
METRO MARINE

Oak Bay Marine
SALES AND SERVICE
DEALERS FOR:
GREW
CAMPION
APOLLO
EVINRUDE
VOLVO
OMC
YANMAR
ZODIAC
AT THE MARINA
1327 Beach Drive
598-3393

BOSUN'S YACHT BROKERAGE
If you are having difficulty in selling your boat, either sail or power, contact BOB BENTHAM, and he will give you his personal attention. We want your listings now, so phone, or drop in and see BOB, between 8:30 a.m. to 5:30 P.M. thru Sat. After Hours phone 656-6375.
BOSUN'S MARINA LTD.
10775 Macdonald Park Rd.
Sidney B.C.
656-5558 Box 2001

ORDER NOW
FOR SPRING DELIVERY

CATALINA 22 Deluxe	$6985
CATALINA 27 Deluxe	$14,750
CATALINA 30 Deluxe	$27,250
TANZER 22 Deluxe	$8925
TANZER 26 Deluxe	$15,900

ON DISPLAY AT
Bob Whyte Marine
SALES AND SERVICE
2226 Harbour 656-6421

DINGHY'S AND CARTOPPERS BY
Nelson — Portabote — Rodd
Galleon — Livingston — Olympian
Snark — Wondercraft — Aquadory
Mirror — Sportyak
Over 70 small Boats in Stock.
ALL BAY MARINA
2238 Harbour Rd.
Sidney 656-3167
Open 6 days Closed Mondays

ZODIAC
Sportboats
AVON
Dinghies
B.C. Inflatables
105-1208 Wharf St.
Find us in the basement
Div. Oak Bay Marine

FRONTIERSMAN
Fibreglass
CANOES
KAYAKS
at
BOSUN'S LOCKER LTD
580 Johnson St. 386-1308

FOR SALE—PEARSON COLLEGE rescue boat. 2—21' inflatable Rigid hull boats. 1 powered by twin 85-horse power Mercurys. Other by 180 horse power V8 Waukeshaw Volvo inboard outboard. Ideal for diving tender, fishing etc. 478-5591 days or 478-9904 evenings.

GRAMPIAN THIRTY SAILBOAT, fully equipped for comfortable cruising. Owner transferred and must sell or trade for smaller trailerable power or sail in 25' range. Offers on $27,500. Call 477-8682.

1975 SANGSTERCRAFT
165 OMC inboard-outboard, full canvas, 83" beam, power trim, gauges, ladder, and trailer. Factory warranty (used approx. 40 hrs.) See at 2978 Douglas.

Chrysler Outboards
See us for Sales - Parts—Repairs
KEN PRASING EQUIPMENT
478-9313 800 Goldstream

BRENTA BOAT SALES AND MARINE CO. Ltd.
Consignments, repairs, free advisory service. 652-3644.

14' BOAT WITH WINDSHIELD, canvas cover and trailer. Excellent condition. $400 or best offer. After 6. 598-2796.

VIKING 28', EXCELLENT CRUISing and racing fibreglass sloop, fully equipped, in excellent condition, $16,000. 592-1122.

24' FIBERFORM 146 HOURS. Full electronics including radar $15,000 firm. 592-6940.

19' HOMEMADE KAYAK, PLEASE phone 598-2469.

80 BOATS and MARINE

HORWOOD MARINE

Horwood Marine Ltd.
823 Pandora
385-1451

14' K and C PACKAGE
Full camper top, Ez-loader trailer.
ONLY $2195

21' GLASPLY EXPRESS
Full galley, full dinette, marine head, camper too, 188 Merc I.O.. Fresh water cooling, compass, depth sounder, bottom paint.
SAVE $4000

17½' K and C PACKAGE
140 Merc I-O, camper top
REGULAR $8195
NOW $6795

COLWOOD LOCATION
Across from Farmers' Market on Old Island Hwy.
478-8211

19' GLASPLY CUTTY
Pre-owned, 140 Mercruiser, complete galley. Full camper canvas. Marine head. Calkins trailer.
ONLY $10,495

17' GLASPLY
120 H.P. Mercruiser. Full canvas. Walk-through windshield.
ONLY $6295

"We Will Match or Better Any K and C Deal"

MUST BE SOLD
Make An Offer!

1973 21-ft. STEURY V521, 225 H.P. Mercruiser, inboard-outboard, wide beam. Used as a demonstrator only. An ideal family boat.

See This Fine Boat at
GARDEN CITY AUTO SALES LTD.
2978 Douglas
382-9111
D-3790

DUNCAN BOATLAND

Good Selection of
Used Motors
5 h.p. to 95 h.p.

CAL GLASS PACKAGES

New 15' CAL GLASS
Convertible top, 73 Mercury 40 h.p. elec., controls, battery and box. 900 lb. Road Runner trailer. $2895

New 17' CAL GLASS
Convertible top, 74 Mercury 65 h.p. elec., controls, battery and box. 1550 Road Runner trailer $4395

New 18' CAL GLASS
Cuddy cabin, 120 Mercruiser, forward bunks, marine head, convertible top. $7995

REINELL
SEA RAY
Mercury Outboards
VANCOUVER ISLAND'S OUTSTANDING BOAT CENTRE

DUNCAN Boatland

746-4158

NOW OPEN
MON.-FRI.
8 A.M.-9 P.M.
SATURDAY
8 A.M.-5:30 P.M.
SUNDAY
1 P.M.-5 P.M.
Phone Jim Dempster
Shop Foreman
GOLDSTREAM MARINE LTD.
2994 Jacklin Rd. 478-8391

OAK BAY
BOAT BROKERAGE
ON DISPLAY

22½' FIBERFORM SITKA
Bulkhead sedan, only 90 hours, every extra. ('74) $10,900

22½' GLASS PLY Express
Low hours, full loaded, ('75), 165 h.p. Mercruiser $10,900

AT THE MARINA
1327 Beach Dr. 598-3393

WESTPORT YACHTS

36' FINCLIPPER Motor Sailer, 85 HP Perkins diesel, H and C press. water, shower, sounder, Speedo., C.B., 2 steering positions and 2 compasses. Galley includes Range and Freezer. Constravolt. Excellent Sail inventory. Superb Quality.
WESTPORT MARINA
2075 Tryon Road 656-5832
SIDNEY

VAN ISLE MARINA
BROKERAGE
LAUNCHING RAMP
FUEL DOCK
Vacuum pump oil change. Complete line of filters and accessories for all vessels. Open 7 days a week, 8-5.
VAN ISLE MARINA CO. LTD.
Tsehum Harbour Box 2130
656-1138 Sidney, B.C.

BOATERS!
See our large display of appliances, plumbing and electrical supplies.
S. J. PEDEN LTD.
2655 Quesnel St. 386-3464

FAMILY SAIL CRUISER
26' Reinell, 25 H.P. IB, 3 sails. Fully cruise equipped. Sleeps 6. Moving, must sell. $14,000. Rather be sailing? 477-3330.

21' FIBREFORM SAN JUAN cruiser, full galley, head, sleeps 5, 140 Mercruiser. Excellent condition. 748-1524.

28' TOLLYCRAFT SPORTS FISHER, VHF-CB twin 225 Chrysler sailing dinghy, 2 h.p. outboard. $29,500 firm. 656-3463.

80 BOATS and MARINE

METRO MARINE

LARSON
NOW AVAILABLE IN B.C.
Exclusive At
METRO
All New
'76 MODELS

ADMIRAL CUDDY 23
188 MerCruiser, stand up head, fully galley, camper top.
INTRODUCTION PRICE
$14,995

COMMANDER EXPRESS 21
188 MerCruiser, stand up head, Full galley, camper top
INTRODUCTION PRICE
$14,595

ALL AMERICAN 170
140 MerCruiser, convertible canvass
INTRODUCTION PRICE
$7,995

ALL AMERICAN 160
120 MerCruiser, convertible canvass.
INTRODUCTION PRICE
$6,995

VOLERO 172
165 MerCruiser—Convertible canvas, special fiberglass finish, high-back bucket seats. A real de luxe run-about.
INTRODUCTION PRICE
$8995

ALL AMERICAN 160 O-B
Full convertible top. Choose your own power.
INTRODUCTION PRICE
(without power)
$3595

2360 Beacon Ave.
SIDNEY
CALL NOW
656-1105

METRO MARINE

MACE MARINE INC.
453 Head St. 383-3324 (24 hrs.)

22' REINELL '73, 165 OMC $9,900
21' FIBERFORM 155 V-6 Volvo dr. $8,800
24' SEA RAY twin 165 Merc. $11,900
21' K-C Cuddy, 170 Volvo $8,800
25' BAYLINER EXP. 225 OMC $12,900
18' MARLIN, 140 OMC as new $5,295

OPEN 7 DAYS
(AT WEST BAY MARINA)
"If you've never dealt with us You've really missed the boat"

$5,999
17' DOUBLE EAGLE
—Full camper top
—Built-in tank
—Elec wiper, etc.
—65 h.p. Merc elec.
—1750-lb. EZ Loader
LAST ONE
AT THIS PRICE

MULLINS MARINE
SALES LTD.
382-1928 382-4515
925 Yates St.

McQUADES MARINE SUPPLY LTD.
NEW NEW NEW
More Stock — Better Service
Some Pre-Season Specials
1252 Wharf St. 383-1141

CAPRI 35' FIBERGLASS SLOOP, 2 yrs. old. Volvo diesel. Wheel steering, 6 sails. Including spinnaker, 9 winches. VHF radio telephone. Refrigerator, shower, instruments. $39,500. Call owner 112-524-3185 or 112-526-9771.

FOR SAFETY SAKE
Radios — CB — VHF — SSB Sounders — Flasher — Chart, Sales — Service and Installation. Ball and Shemilt Electronics Ltd. 1 West Burnside Rd. 386-9414.

HANDYMAN SPECIAL. ONE 24' cedar planking shell with fresh water cooling. Also, prop and shaft. Number two, shaped in ribs, oak and cedar, 26'. Ready for plywood sheeting. 383-9730.

ALMOST NEW 17' FIBERGLASS Deep V, full camper top, sleeper seats, full instrumentation, 115 horse power Mercury. Calkins trailer. $5,000. 479-4230 after 5.

200 HORSEPOWER CHRYSLER engine. 1.5-1 reduction and hydraulic gear, heat exhanges, pumps, and two engines for spares, $500, 592-3300.

STARCRAFT 18½' ALUMINUM with 85 h.p. Evinrude outboard, Explorer trailer, new full camper top, sleeper seats, depth sounder and more, for just $3,300. 743-9165.

CANOE COVE
YACHT SALES
SIDNEY, B.C.
656-5711 656-3915

20' MONK, 75-HP JOHNSON, head, sink, bunks. New convertible top, all new wiring, fittings, water and gas tanks and ride-guide steering. $3,000. 386-3641.

23' FIBERFORM, 165 MERcruiser, 2 batteries, stand-up head, depth sounder. $10,500 or near offer. 652-2742.

M.V. MAULUDAY, 37' DIESEL cruiser, new engine, completely refurbished, excellent survey, cruise or live aboard, $24,700. 598-2166.

12' SIGNET CLASS SAILBOAT. Dacron sails, stainless steel fittings. Requires spring painting. $450. 592-3918.

28' MOTOR-SAILER. CEDAR planking, oak frames, ready for outfitting. Open to best offer. Phone 656-5045.

BOAT BUILDING?
Male mold for Roberts 36 sailboat, $500, 592-3976 evenings.

16' FIBERGLASS WITH REBUILT 1973 50 h.p. Mercury, $1700. Call 656-2976 or 656-5412.

1963 40 H.P. MERC., TANK, CONtrols plus lots of parts, runs good. $350. 382-8037.

WANTED: USED AND DAMaged boats. 384-6375.

80 BOATS and MARINE

16½' FIBERFORM COLUMBIAN, 50 h.p. Merc electric, Calkins trailer, many extras, $3,400. 592-4532.

FISHING GURDY (3 DRUMS) Maker A. J. McBaine, complete with line, asking $225. 385-5890.

42' SITKA SPRUCE MAST FOR endurance 35 with complete stainless rigging. 382-8663.

28' CRUISER, $8900 OR BEST offer. 384-8877.

ONE HOMESTRAND ALCOHOL 2 burner stove. $80. 112-748-9991.

SINGLE MAN KAYAK WANTED, contact Box 2184 Sidney.

1975 16' CAL GLASS, 1,200 LB. E-Z Loaders, 115 Merc. 384-8470.

16' CANOE, $185.
382-4418

COLUMBIA 22, $8,500.
382-1738

83 AIRCRAFT

GANOGOBIE HOME-BUILT AIRcraft. Needs finishing. Includes parts and materials, $675. 382-9830.

92 SPORTING GOODS

GET YOUR
"PIECE"
OF THE REVOLUTION
Brand new Russian Mosin-Nagant Mod. 1891 comes complete with 18-inch Barynet — web sling — double ammo pouch — tool kit — oil bottle — cartridges available. $64.95 complete. For shooting or wallhanger.
TURN IN YOUR
UNWANTED GUNS FOR CASH
AT
Robinson's
1307 Broad 385-3429

BEAR PROFESSIONAL TARGET bow, woth $225, will sell for $150. Kilian sights, paid $55, sell for $40. Aluminum arrows worth $60, sell for $35, 383-6686.

SCUBA INSTRUCTION
Internationally recognized N.A.U.I. certification. Course starts May 6th. Phone Dan Hall, evenings and weekends, 478-7808.

REMINGTON MODEL 742 SEMI-automatic 243 calibre, $200. 479-8739.

12-GAUGE BROWNING, OVER and under trap, 1903 Mannlicher, Schroenaur. 384-5016 after 6 p.m.

93 CAMERAS, SUPPLIES and PHOTO FINISHING

MAY
will be
a
MERRY MONTH
at
HILTON PHOTO SUPPLIES LTD.
in their beautiful new store

Saturday May 1 — Official Opening
Door prizes—Gifts
Fujica Demonstration
Metz Demonstration
Saturday, May 8
Hasselblad Day
Saturday, May 15
Olympus Day
Bolex Day
Eumig Day
Praktica Day
Wednesday, May 20
Pentax Day
Honeywell Day
Sankyo Day
Saturday, May 29
Nikon Day
Beaulieu Day
Beseler Day

Representatives from all these companies will be present.
Special Prices New Products
Trans-Canada Highway, Chemainus
P.O. BOX 750 246-4741
Now open 6 days a week

Many Top Quality Used Cameras and Accessories In Stock
Bill's Photo Supply
1672 Douglas 383-7443

READ THE REST
Then come and see us. Chances are we can give you a better deal.
city photo
1227 Gov't.
385-5633

LIECA M3, 35 MM 3.5 SUMmicron, excellent condition, meter, $300, 598-2838.

96 RANGES, STOVES and FURNACES

MUST SELL, OLDER RANGE, excellent condition, $40 or best offer. 598-2384.

FOR SALE 27" KENMORE range. Phone 656-1579 between 4-7 p.m.

OIL STOVE, AND 2 TANKS WITH stand, $40 or best offer. 595-1761.

250-GALLON FURNACE TANK for sale. Phone 652-1432.

30" ENTERPRISE GAS RANGE, like new, $175, 595-7798.

3'X2' REFRIGERATOR, GREAT working order, $25, 384-3232.

97 FURNITURE

BUY-RITE
FURNITURE LTD.
IS FOR SALE

See Business Opportunities, Classified Section This Newspaper.

50%
Of our new furniture stock must be sold to facilitate the sale of the business to prospective buyers!

Help us reduce our furniture inventory and we'll
Help You to
Genuine Savings

Stock Reduction Hours:
Tues.-Sat., 9 a.m.-5:30 p.m.
Fridays 9 a.m.-9 p.m.
Closed Mondays

BUY-RITE
FURNITURE LTD.
704 View (downstairs)
385-4744

97 FURNITURE

MATTRESSES

WHY NOT
buy your spring filled mattress directly from our factory, good quality at a reasonable price.
6-INCH LATEX
FOAM RUBBER (All Sizes)
posture zone support, clean, hygenic, doesn't sag or lump. 3'3" $109; 4'6", $139; Queen, $179.
IMMEDIATE DELIVERY
GREGG FURNITURE
2300 Douglas 388-7365

VILAS
GENUINE VILAS FURNITURE
WE SHIP ANYWHERE IN B.C.
BROCHURE ON REQUEST
CONTINENTAL FURNITURE
716 JOHNSON STREET 386-2458

OLD OAK SIX-PIECE DINING suite, $575; round wooden kitchen table, $90; bunk beds, $100; 3-drawer chest, $45; student's desk, $45; brown velvet couch and chair, $175. 385-2884.

FRENCH PROVINCIAL LIVING room suite, 2 pieces, 4-seat chesterfield and chair. $350. View on board Motor Vessel Marabell, Inner Harbour.

ONE 6½'X12' OAK FRAME snooker table, 5-piece slate bed, good shape, but legs need refinishing. Also ½ size table — slate bed. John Grubb, 388-6444 anytime.

TWO EXECUTIVE STEEL OFfice desks in splendid condition, sizes 66"x36" and 60"x36", 592-3839.

BRAND NEW
$850. Colonial chesterfield and swivel rocker. Sacrifice, $700 firm. 478-8141.

HIDE-A-BED CHAIR, $75; 5-piece kitchen set, $55; platform rocker, $45; stereo stand, $15; floor tri-light lamp, $15. 477-4513.

SECTIONAL CHOCOLATE brown cord velvet chesterfield, 1 year old, $1,200 new, want $650. 383-9240.

FRENCH PROVINCIAL CHESterfield suite, good condition, coffee table with matching end table. Phone 479-7880.

MUST SELL
Brown chesterfield suite, excellent condition. 658-8530.

2-PIECE SPANISH CHESTERfield set, dark red, $450 cash, worth $800. 382-5325.

DOUBLE BOX SPRING AND mattress for sale, good condition. 595-5020.

WOODEN BARRELS, ASSORTED sizes for furniture and decorating ideas, 383-1328.

WANTED: SOLID WOOD, HIGH quality bedroom suite in excellent condition, 384-3569 evenings.

SEMI-RETIRED UPHOLSTERER recovers chesterfields. $150 with your material. 478-1262.

MATCHING TWIN BEDS, BUFfet, small chest of drawers, 1 spare hospital mattress. 385-1249.

SOLID WOOD COMPONENT stereo cabinet, good condition, $100 or offers. 384-3605.

5-PIECE DINING SET, SOLID maple. New condition, $295, 479-2996.

APARTMENT FURNITURE, msut sell, take best offer, 477-0201, call anytime.

COFFEE TABLE SOLID MAHOGany $60, French Provincial chair $65. 385-5150.

MUST SELL — DOUBLE mattress and box spring, tables, chairs and more. 384-1004.

LIVING ROOM SUITE AND stereo for sale. Call 386-7465 after 4 p.m.

NEW LOVE SEAT OFF WHITE with brown and gold stripes, $199. 382-8977.

HOUSEHOLD FURNITURE FOR sale, beds, closets, etc. 595-4167.

98 TV, STEREO, RADIO SALES and SERVICE

Mais
385-2435
1821 COOK
COLOR PORTABLE TV
RENT NOW
for 6 months
and SEE
THE OLYMPIC GAMES
from start to finish
SAVE $30

BUTLER BROTHERS
TV RENTALS
1720 DOUGLAS STREET
385-3832

RENT
BRAND NEW TV
FAIR DEAL SERVICE LTD.
Mastercare Maintenance Service for Admiral and Magnavox
3454 Tillicum (at Burnside)
385-7423 385-2836

NOW IN STOCK NORESCO and dual stereo components for your inspection. Electron TV sales and service, 100 W Burnside. 383-5432.

Rent or Own
FROM
CITY CENTRE TV
OPEN 10 A.M. — 10 P.M.
6 DAYS A WEEK
3970 Shelbourne 477-6971
Next to K Mart in the Mall

CAR STEREO
AM-FM stereo radio with cassette or 8-track player from $139.95. Expert installation available.
B.C. SOUND & RADIO SERVICE
931 FORT 383-4731

NEW ADMIRAL 26" COLOR TV, spanish style, used as demonstrator for a few days, full manufacture warantee, to be sold at cost price, also black and white 25" TV for $25. Good working condition. Fair Deal Service Ltd. 3454 Tillicum Rd. at Burnside. 385-7423, 385-2836.

RECORDED MUSIC FOR RECEPtions — Dances. By Professional DJ's.
Hudson's Tape Centre
598-6811

20" PHILIPS MODULAR 4 COLOR TV, 100% solid state, auto. color plus tint. Special $569.95.
ATLAS STEREO AND TV
763 Fort St. 385-2712

MUST SELL 100 PER CENT ADvanced solid 18" Venus chromacolour TV, good care and minimal use, 1 year, $450, phone after 5:30 477-4605.

STEREO — SANSUI 210 REceiver, Garrard 6-200 c changer, altimate 202 speakers, Lloyds 8-track. 6 months old, $300 or will sell separately, 382-9683.

QUADRAPHONIC AMPLIFIER-receiver. Pioneer QX-747. Nearly new. CD-4-RN-SQ. $590 or offers. 598-6442.

SANSUI RECEIVER-AMP. FOUR speakers turntable, two months old. Paid $650. Asking $550, or reasonable offer. Andrew, 592-3363.

26" COLOUR, ONE YEAR OLD, $1,050 new, wantd $600, offers. 384-5550.

19" BLACK AND WHITE TV, portable, excellent condition. 3 month guarantee. 478-4500.

22' RCA VICTOR COLOURED TV, excellent condition, 3 months guarantee $200. 478-4500.

AMATEUR '75 METRE MOBILE rig. Initials HW13A with HP-13 DC power supply, $150. 592-3918.

RADIO CONTROLLED UNIT SINgle channel, $55. 592-3631.

98 TV, STEREO, RADIO SALES and SERVICE

C.B. RADIOS
Sales and Service. BALL & SHEMILT Electronics Ltd., 1 West Burnside Rd. — 386 9414.

DUAL 1225 TURNTABLE, NORESco 2560 quad receiver and 10" speakers. $700. 595-0667.

99 GROCERIES, MEAT and PRODUCE

SAVE ON MEAT
Try our summer pack 50 lbs. of waste-free meat for less than $1 a pound.
20 lb. chucksteak
10 lb. Hamburger Patties
20 lb. Chucksteak
10 lb. Hamberger Patties
10 lb. Fine Chicken
3 lb. Pork Chops
3 lb. Wieners
4 lb. Pork Sausage
Hinds of choice grade A beef guaranteed aged and tender, $1.29 lb.
ALBERTA MEAT DISTR.
811 Cook St.
383-3012 or 383-8552

FISHERMANS MARKET
1610 ISLAND HIGHWAY
Largest selection at the lowest prices, first of the season fresh salmon. Complete line of seafoods. Open seven days aweek, 478-4522.

SAVE MONEY AT HARVEY'S
Smoked Pork Hocks 89c a lb.
Harvey's Corn Beef $1.49 a lb.
Assorted Cold Meats $1.18 a lb.
Harvey's Potato Salad .89c a lb.
FREEZER BEEF SPECIALISTS
Red Brand Sides of Beef
Red Brand Hindquarters
Cut, wrapped, frozen and Guaranteed. All meats Gov't inspected.
2709 Quadra Street 383-2031

WILLIAMS QUALITY MEATS
Grain-Fed Grade "A-1"
Freezer Beef
Sides $1.05 lb. Hinds $1.35 lb.
Fronts 89c lb.
Full Baron of Beef $1.15 lb.
100 per cent guaranteed quality
795 Fort Street 384-0525-26

FREEZER BEEF
Grade A Red Brand grain-fed side of beef, 99c per lb. Price including cut, wrapped and frozen. Western Food. 772 Goldstream, 478-9123, please ask for meat department.

"MEAT" AT McCOLLS
Sides of Grade A Beef
Black Puddings, Slicing sausage, White Puddings, Haggis
PARLIAMENT MEWS
Ste. 5-230 Menzies St. 382-1611

GRAIN FED SIDES OF BEEF, 89c per lb, cut, wrapped and frozen. Lean ground beef, in small packets, 69c per lb. in 30-lb. lots. Sides of pork available also. 479-3021.

B.C. HONEY FOR SALE 80 cents a pound, bring your own container, 595-3979.

100 MISCELLANEOUS FOR SALE

CONTEMPORARY PLAID CHESterfield and chair near new $450, antique oak buffet $60, work bench $25, 4 drawer workshop bench chest $20, near new 4'x6' mattress $50, 12'x15' red indoor outdoor carpet $35, tri-light table lamp $35, Homoko gas reel mower $70, childrens rocker $5, chair $8, plus odds and ends. 658-1069 or 5533 Alderley Rd. off Sayward.

CHESTERFIELD SUITE, $100. Swimming pool 10x30" high, filter and cover included, $60. Single bed with mattress, $30. Floor polisher, $10. White vanity with bench $50. Chrome tea wagon, $25. Box spring for ¾ bed, $20. Buffet $45. Black and White TV, best offer. Odd chairs, $5 each. Chandelier, $25. 8' collapsable table, $25. Suitcases best offer. 386-2640 after 6.

VERY GOOD GARBAGE BURNer, $90; large oak rocker, $50; fridge (in use) $40; Hoover spindry, $65; Ladies arm chair, velvet seat, $15; rug, $25; floor polisher, $8.50; electric kettle, hair dryer and hassock, $3.50 each. Oil tank and stand, $10; single sink, $10; Set of 3 teak end tables, $40. 478-4346.

MUST SELL PEARCE SIMPSONS CB base radio, power mike, moon raker four, tower, rotor, replacement cost, $1500, sell $1000 or would take cheaper base in trade. 1973 Gremlin X, one owner, 26,500 miles, very good condition, open to offers. Some camping gear and miscellaneous articles. 704 Danbrooke Ave. 478-6680.

SHAG CARPET, 12X11, AND AXminster carpet, $150; counter fridge, $75; box spring and mattress, $20; settee chesterfield and 2 swivel chairs, $400 blue-green coverings, will sell separately; 2 white pedestal stools and footstool, $50. 388-4958 before 11 a.m. and after 8 p.m.

ALMOST ANYTHING GOES. Moving east. Harvest gold fridge and stove, colonial kitchen suite, modern living room glass and chrome, stroller, crib, miscellaneous articles. Open house, 629 Broadway Ave. 479-8842.

WRECKING 2 LARGE GREEN houses, 16x16 glass and many other sizes, lots of pipe, frames, good used red brick, varied lumber. See lady on job at 569 Kenneth near Carey and Glanford. From 8 til 4:30 daily. 652-3898.

WASHER AND DRYER, SONY 17" colour TV, carpets, electric lawnmower, garden tools, teak finished mirror, fire screen and grate, travel trunk, '66 Plymouth Fury III, step tables and miscellaneous. Have to sell. 478-7948.

TWO SAREES, PURE SILK, gold thread, $75 each. Down jacket, good condition, $25. Humidifier, almost new, $15. Playpen, almost new, $20. Red wool blanket, good condition, $10. Rocking chair, good condition, $25. 642-5835.

GENERAL ELECTRIC AUTOmatic washer, like new. 5' stepladder, 12' aluminum ladder, folding table with white enamel top, large throw mats and miscellaneous. 382-5602.

MOFFAT RANGE, WHITE, EXcellent condition; rotisserie, deep fry, and power rack, $300; used Leonard fridge, yellow interior, good working condition, $40. 479-2932, 479-2001.

ROLL-AWAY COT, $30; RECLINing chair and stool, $75; old oak desk, $100; 2 Andrew Malcolm dining room arm chairs $55 each. 383-2494.

50% OFF DRY GOODS, CHINA, toys, groceries. Close out sale. Price's General Store 714 Goldstream Ave. Langford, April 27, 28, 29. All sales final.

FOR SALE, ANTIQUE 1932 VICtor cabinet radio, old style bath tub on legs and old style sink, offers on 21" TV and fridge converted to smoker. 598-4975.

STEREO 8 TRACK WITH TURNtable, electric and electric kick potters wheels, before 3:30 p.m. or anytime Thursday or Friday. 382-9522.

KITCHEN-AIDE PORTABLE dishwasher, 4 months old. $375. Polaroid camera $20, telephone table $5, floor polisher $5. 592-1106 after 6 p.m.

USED CARPETING, $3.00 PER yard. Used hide-a-beds, $195. 2 snow tires, wheel mounted. The Friendship Inn, 39 Gorge Road East.

SPEED QUEEN AUTOMATIC washer, $200. Maytag portable dryer, $200. 9 x 12 Beige patterned carpet, $45. 479-6920.

FRIDGE, $20, BED $25, WASHER and dryer $15 each, plus high chair and other miscellaneous items. 382-6760.

SEARS 16" COLOR TV, RECENTly overhauled, $150; Admiral portable dishwasher, good condittion, $125. 592-1452.

SMOKED GLASS, TABLE TOP ½-inch thick, 41x16, rounded corners. Perfect for stereo, etc. $35 with blocks, 383-4244.

ROTARY GAS LAWNMOWER, $40. Pair of antique side-chairs with cane seats, $55. All good condition. 479-3342.

USED HOTEL CARPET, APproximately 2000 square yards. Contact manager. Executive House Hotel. 388-5111.

QUANTITY OF ELECTRONIC and hobby magazines and books, "Radio Electronics," "Electronic Technician Dealer." etc. 383-7754.

AUTOMATIC WASHER, EXcellent condition, $175. Solid maple double bed with box spring and mattress, $70. 479-5372.

FENCE, 40' OF 39" HIGH PAINTed wood with 6" wide slats, $25. 598-3505.

VIKING WRINGER WASHER, EXcellent condition. Must sell immediately. 598-2423.

WISCONSIN ENGINE FOR CEment mixer, etc., $75. 478-3361.

12 CUBIC FOOT FREEZER, 386-0937, after 3 p.m.

100 MISCELLANEOUS FOR SALE

HELP . . . WE'RE OVERSTOCKED
Panasonic
Color TV - Stereo
Due to the recent trucker's strike we have now received duplicate shipments. Buy now and save! First come, first served.
BUY THE BEST
AND REDUCE
COSTLY SERVICE CALLS!
NO DOWN PAYMENT
FREE DELIVERY
BANK FINANCING
Panasonic 18" color portables, (Quintrix tube) 100 solid state automatic color and tuning, special $539, no down payment, $20 monthly.
Panasoinic 20" color SPEC. $567
No down payment, $21.87 monthly
Panasonic 26" color SPEC. $699
No down payment $27.91 monthly
GOOD USED COLOR TV's
Baycrest 19" color $179
Panasonic 19" color $229
Zenith 25" color console $239
Panasonic 19" color $249
Low monthly payments on used sets. (All sets fully guaranteed). (All terms over 36 months, payment includes S.S. tax.
HI-FI EQUIPMENT
TECHNICS-SANSUI-AKAI
(Package deals)
Technics AM-FM Receivers, Direct-Drive turntables, Cassette deck with Dolby. SPECIAL — each $245.95. Technics SL20 turntables $139. Low monthly payments.

USED STEREOS
Panasonic stereo radio, turntable track tape recorder $299
Lafayette 2-4 channel amp, 60 watts RMS, $149 (new $280).
Sony stereo cassette portable AM-FM radio, AC-DC $169
MICROWAVE OVENS
In store demonstrations daily.
Panasonic Microwave Ovens $359
No money down, $14.96
CAR STEREOS
Panasonic car cassette $89
Panasonic car 8-track $59
Panasonix CX 141 $149
NEW SEWING MACHINES
(Sales-Service-Rentals)
(REPAIRS TO ALL MAKES)
Elna Lotus No. 35,
SPECIAL $388
White Zig-Zag portable carrying case included $139
Universal Open Arm automatic SPECIAL $339
Yes we take trades. No down payment, $13 monthly.
USED SEWING MACHINES
White Zig-Zag console $129
Universal open arm Zig-Zag $229
Used portable Electrics from $29
(1 year guarantee parts and labor on used machines.)
Open 10-6 Daily, til 9 Fri.
Independent Buyers Discount Service Ltd.
939 C Esquimalt Road 383-1780

ATTICA HISTORIC HOME SUPPLIES
1121 VANCOUVER ST.
GRAND OPENING
Stained glass windows, wide selection with many sizes available. Exterior doors, French doors, old brick, furniture, many dressers. Pedestal sinks.
Closed Sundays

MICROWAVE OVEN
Demonstrations
HARKNETT FUEL
2333 Government
384-9381

1961 GMC 16-PASSENGER BUS with loads of room for conversion. Big 261 6, 750x20 split rim duals in back, 700x20 in front and 4-speed heavy duty trans, motor has 15,000 miles, and gets 18 mpg in city, offers on $800. 1962 Corvair 4 door, good body and tires, in running condition, $100. 1966 Olds Toronado, 425 turbo hydromatic, in good condition, tested 'til April 77, open to offers. 16' plywood boat and trailer, open to offers. 478-8902.

PAINTING EQUIPMENT FOR sale, one Graco 400 air lift complete plus verse-a-clean kit; one 1 H.P. compressor; 50 ft. of lines; Binks gun; 2½ gallon pot plus texture Hopper and Glitter gun; 1—32' aluminum extension latter, 2-6' wooden step ladders, drop sheets 8x12 and 12x14, one 6'-12' aluminum extension roller handle, used only on two jobs, call 479-5305.

NEW ANKLE WEIGHTS
Adjustable "Spat" ankle weights. Each ankle weight can be increased in 4-oz. amounts up to 2½ lbs. each. Ideal for football, track and basketball.
Only at
Robinson's
1307 Broad 385-3429

COPYING — DUPLICATING—
Printing equipment and supplies, we have them all. Copyers from $229. Stencil Duplicators from $850. Tabletop and floor model presses. New and used. We always score with price and service. Greir's Business World, 385-1511.

ANTIQUE? LARGE HEAVY chesterfield with two easy chairs in excellent condition, must be one of the first that makes into bed. Best offer. 80-lb. crossbow, as new, $50. Large island black bear rug, full head, open mouth mount, best offer, 382-5615.

A WORLD OF PLASTICS — INDUSTRIAL PLASTICS, 2105 Douglas. Plexiglass boat windshield — stock sizes or custom made to order. Also polishes to restore used windshields. Ask us for instructions.

COUNTER TOP DISHWASHER, $23; Sealy Posturpedic queen size mattress, $25; 7-piece arborite dinette, $150; carpet, 12x16, $120; Hida-bed, $220. Mel's Bargains, 3460 Quadra, 384-3152. Chargex and Mastercharge.

PYRAMID
INFORMATION EXCHANGE
For FREE monthly newsletter from Pyramid Products of Western Canada on new and old research information write P.I.E., P.O. Box 1904, Victoria.

DINING ROOM SUITE AS NEW, 6 chairs, 2 sets full length drapes, cream color, apt. size washer and dryer as new. Sat. afternoon and Sun. afternoon 1251 Dominion.

SWIMMING POOL — 18X24 steel wall, plastic lined pool with heavy gauge plastic dome cover. $3600 value — only $1600. 386-3623, 382-5647.

SALE — SALE — SALE
Dave's Plastics, 20 per cent off all list prices on material in stock. 664 Discovery St., 383-3290. "A new world of plastics."

12' FIBERGLASS OVER PLYwood, new bottom, 30 horsepower Mercury and trailer. $800. Also 4x8 -Westerner slate pool table. $700. 595-4652.

TELEPHONE ANSWERING MACHINES
Lease to own for as low as $12.00 per month. INTERCONNECT. 384-0511, Anytime.

Emhart 911 smoke detectors. The best available. Reg. $69.95. Now $44.97 plus battery.
PRICE'S LOCK AND SAFE LTD.
847 Fort 384-4105

MOVING
2 chesterfield sets, tables, carpets, appliances, ladders, garden tools, etc. for sale, 385-8880.

SINGLE BED COMPLETE, $29, automatic washer, $75; stereo combination radio record player, $65, 386-7113.

SHUFFLEBOARD, 3 IN 1 WITH bank 10' playing area. $375. Mel's Bargains, 3460 Quadra, 384-3152. Chargex and Mastercharge.

NEW TOILET, POLAROID Swinger and Polaroid portrait camera. Offers. 595-3293.

HOOVER WASHER SPIN dryer, overhauled, guaranteed, 478-5449.

STEVENSONS FLOORS, CARPET sale. $4.99, $5.99 and $6.95. 304 Old Island Highway, 479-8821.

SINK, CUPBOARD, ARBORITE top, cupboard doors, and double white sink, 1146 Victoria Ave.

SMALL CAR OWNERS
Covered trailer, ideal for camping gear, phone 384-3813, 384-2689.

LIGHT-WAY INC.
Wholesale Prices to Contractors
695 Alpha 384-9359

INSTALL AN INGROUND SWIMming pool for summer fun, reasonable. 383-8101.

ANTIQUE ROCKERS. WICKER chairs, dressers, linen sale. 2295 Oak Bay.

CARPET REMNANTS AND DO IT yourself sale. 479-8821, 304 Old Island Highway.

HANDSAW PROTECTORS, 29 cents. Island Saw Co., 617 Chatham St. 385-5500.

100 MISCELLANEOUS FOR SALE

BARGAIN ANNEX
USED

Red maple colored buffet $ 49.95
Large wood finish arborite dinette table and 4 chairs $ 79.95
Wooden 3 pce bedroom suite, large mirror $159.95
Lovely condition, turq and green brocade sofa $ 99.95
Lite finish buffet $ 49.95
Three quarter size mattress and base on legs $ 99.95
Roll-a-way cot $ 39.95
Super quality, large grey tweed Daveno and chair $299.95
54 inch metal bed $ 12.95
New dark finish 4-dr. chest as is $ 59.95
Good condition lite green love seat $159.95
Nice 2-tone table lamp $ 14.95
Large orange tweed, deep seating, sofa and chair $159.95
Walnut finished new coffee and step tables each $ 14.88
Redwood patio arm chair, 3 inch foam cushions, new $ 69.77

Just arrived, truck load of mattresses and box bases
Drop in and look over our large stock of 39 inch, 54 inch and 60 inch sizes.

Trade-ins Accepted
Come in and browse around
Used articles purchased
FREE DELIVERY
A DIVISION OF
STANDARD FURNITURE
753 VIEW ST.
382-5111

NEW AND USED

Chesterfield suites, $169 to $499; Hide-a-beds, $219 to $398; Swivel rockers, $159; Recliners, $139 and $159; Wooden rocking chairs, $62.50 to $159; Director chairs, $24.95; Duncan phyfe drop leaf table and 4 Lyre back chairs, $299; 9-pce. rock maple dining suite, $869; China cabinets, $69 to $299; Corner china cabinet, $289; 5-pce. kitchen sets, $69 to $99; complete bedroom suites from $249; Queen size bedroom suite, complete rosewood finish, $599; Twin mahogany beds, complete, $299; single beds, $49 to $159; chest of drawers, $32.50 to $149; dressers, $39.50 to $149; Vacuum cleaners, $24.95 to $79; 9x12 rugs, $49 to $295. Use your Chargex or Master Charge.
PANDORA FURNITURE LTD.
New and Used Furniture
1050 Pandora Ave., 33-6319

GARAGE SALE: SEARS GARden tractor, 16-h.p., twin cylinder, 48" mower and blade, perfect condition, $2,000; 16' Aristocrat travel trailer and equalizer hitch, fine condition, $1500; 18-cu.-ft. deep freeze, used one month only, $250; built-in dishwasher, 5 years old, good working order, $75; Sears maple bunk beds, complete, $150; single wicker headboard, $20 4 9"x43" aluminum camper windows, $7 each; about 200 panes of 16"x16" greenhouse glass, 25 cents each; 14" Vliglian high hat cymbals, $85; antique cider press in good working condition, $100; old bottles, old wall clock, jars, crocks and lots of misc. Saturday and Sunday at 5096 Clutesi Street. (Pat Bay Highway to Claremont, to Delmonte, left on Clutesi.) 658-8706.

PLAY-MOR FACTORY BILLIARDS LTD.
We have moved to these new larger premises. Place your order for billiard tables and 6 game schuffleboards, for early delivery. Now!
4'x8', 4½x9' and 5'x10' sizes.
Buy direct — Factory to you — No middleman. You Save!
PLAY-MOR
BILLIARDS LTD.
517-B Kelvin Rd. 384-3332
(Con't. of Cloverdale across Douglas)

AMANA MICROWAVE
DEMONSTRATIONS
Every Fri. 6-9 P.M. Sat. 10-4

Major Appliances and carpet at contractor prices
McDONALDS SUPPLY LTD.
370 Gorge Rd. E. 386-6745

ELECTRIC MOWERS
Repairs. All makes. 90 day warranty. Free pickup and delivery.
ABC ELECTRIC
(Operated with Tel-Tech)
831 Yates St. 382-7221

PAINTING EQUIPMENT FOR sale, 1 Graco 400 airless complete, plus Verse-a-clean tip, 1 h.p. compressor, 50' lines, binks gun, 2½ gallon pot, plus texture hopper and glitter gun, 1 32' aluminum extension ladder, 2 6' wooden step ladders, drop sheets 8x12 and 12x14, 1 6'-12' aluminum extension roller handle, used only on 2 jobs, 479-5305.

MUST MOVE TO U.K. SELLING dining Table and chairs, $50. Sofa $30, Coffee and End Tables, $25. New Stereo Component Set, $250. New Electrohome Color TV, $500. 382-3724. Dotties Duds moving sale, store fixtures, sewing machines, racks, etc. 592-0515.

BARBEQUE WITH WARMING oven, rotisserie and electric starter $20, Chrome kitchen suite with 6 chairs $30, Coleman camp stove, lantern and cooler $12 each, dryer $125, twin single beds $25 each. 477-1440.

BLACK AND WHITE TV, CONtemporary cabinet, $100. Electrohome stereo, contemporary cabinet, $375. Colonial chesterfield and chair, $350. Sewing machine, cabinet, $75. 27" boys' Apollo 10-speed bicycle, 479-5398.

PING PONG TABLE, $25, LARGE hand-woven reversible rug, $65. One orange oval 6x9 accent rug, $35. Go-kart, $35. 8" bench saw, ¾-h.p. motor, $125. 598-8516.

RECONDITIONED 33 HORSE power 1957 Johnson outboard. $175. 1 20-lb. propane bottle with regulator. $30 or swap for H.O. railroad equipment. Call 383-8398.

FREEZERS IN STOCK. 7, 12, 15, 18, 23 cu. ft. chest freezers. 10 and 16 cu. ft. vertical. Sale prices.
Butler Bros.
1720 Douglas 383-6911

USED GESTETNER and RONEO stencil duplicators from $100. At INTERCONNECT, 939 Johnson, 384-0511, Anytime.

LARGE FIRM HAVE SURPLUS electronic calculator, 3 years old, very good condition, asking $325. 478-1701.

PICKUP TRUCK, CABOVER work canopy, fully shelved interior, heavy construction, rollerized roof racks. 477-8823.

MOSAIC TILE, DIRECT IMPORT price, genuine savings. 386-2812.

DISHWASHER, 7 MONTHS OLD, $300. Call anytime, 477-8698.

100 MISCELLANEOUS FOR SALE

THE TRADERS

APPLIANCES
ONE OF A KIND
18 cu. ft., side-by-side Admiral refrigerator - freezer, frost free, reg. $819.95. To clear $598; 16 cu. ft. Admiral refrigerator-freezer, complete with automatic ice maker, reg. $749.95, Sale $538; Admiral top of the line portable dishwasher, slight scratch and dent, To Clear $349.95; Harvest Gold Admiral dryer, To Clear, Only $200.

ALL HAVE REGULAR FACTORY WARRANTEES BUY ON EASY TERMS TO 36 MOS.

Open Nightly 'til 9
Phone 388-6264
715 Finlayson

TILLICUM FURNITURE'S SPRING PRICE BREAK

All Colonial brand name furniture greatly reduced. Featuring all 2 pce. chesterfield suites in 100% nylon fabrics at least $100 off.

DRIVE OUT AND SAVE.
FREE PARKING
FREE DELIVERY

Visit our upholstery supply and material section. We make camper, trailer, boat cushions. Free estimates.
2612 Sooke Rd. 478-0522

AUCTION GALLERY
We buy, sell or consign. Appraisals for all purposes. ESTATE SALES and LIQUIDATION SALES. Imediate pickup of your goods. All items sold same week of pickup. NO WAITING! We have our own trucks.
VICTORIA
966 YATES ST. 386-8448

Aladdin Furniture Strippers Ltd.
356 BAY ST. 383-2532
Let us strip your furniture of all paint and varnish. Closed Monday.

EATON'S WAREHOUSE STORE
749 View St.

MAYTAG
Next day delivery
C. TAYLER
Home Appliance Ltd.
707 Johnson 383-3281

MUST SELL ONE MOFFAT DEluxe four-burner range, good condition, $90; one Sunbeam lightweight vacuum cleaner, recently reconditioned, $35; one single bed mattress, good condition, $12; two traction tires 8.50x15, 80 per cent tread wear $15. Best offers accepted. Phone days 382-0511, ask for Howard.

MICROWAVE OVEN SALE
Colortron
3180 Harriet 383-9113

Mel's BARGAINS
Used Furniture
And Appliances
3460 Quadra 384-3152

MISTER SWEEPER
New and used vacuum cleaners. Every make in stock at fantastic bargains. Guaranteed.
906 Esquimalt Rd. (at Head St.)
386-2947

SCHARPF SPIN DRYER. SAVES drying time, saves clothes and saves hydro consumption. Our price $199.50.
Butler Bros.
1720 douglas 383-6911

TILLICUM FURNITURE
2612 SOOKE RD.
Now makes camper, trailer and boat cushions. Any size or shape. Full selection of materials available. Free estimates. 478-0522.

Aluminum Gutters
5" CONTINUOUS in baked enamel. Screens, windows and awnings.
B.C. ALUMINUM 479-7121

UNIVERSAL TRADING CENTRE
584 Johnson, Upstairs Warehouse Bargains. Tools, furniture, antiques, curios, glasswear, pictures, stereos, cameras and jewellery. 383-9512. We Buy, Sell and Trade.

A WORLD OF PLASTICS
VICTORIA'S ONE STOP PLASTICS HEADQUARTERS — INDUSTRIAL PLASTICS, 2105 DOUGLAS.

12' CLINKER BOAT WITH OARS, $100. 6x6½' metal box utility trailer, $125. A sturdy car-top carrier, $25. All open to offers. 478-0241 after 5:30 p.m.

30" STOVE WITH ROTISSERIE $125. 39" continental bed, $20, kitchen suite $35, boys 20" bike $10. 478-3484.

COMPLETE SET OF BEN Hogan director golf clubs and accessories, right hand, regular $600, $360 firm. 592-1863 evenings.

3-BURNER PROPANE STOVE with oven; stainless steel sink, new, 16x18x7; 27-lb. propane bottle, $200. 477-6274.

OUTDOOR INCINERATOR BARrels, ready to use. Free delivery, $5.49. New and used wooden barrels. 383-1328.

NEW 40 FT. 40'X18 POOL FULLY ewuipped, old cash register, metal detector, lawnmower, craps table layout. 477-2739.

GE 5-CYCLE WASHER, ONE year old, harvest gold, $300. 477-0405.

BUILT IN VACUUM SYSTEMS
BY WIZZARD INDUSTRIES
479-3122 days or 477-5365 eves.

BRITISH INDIA RUG, AUBUSson design with beige background, 9x12. Phone 598-5080.

CUSTOM BUILT GARAGES barn style sheds and cabins. 385-3796.

EASY LIFT 3,000-LB., TRAILER hitch, two moffat ranges, double oven, two sun lamps. 598-4065.

KITCHEN TABLE AND CHAIRS, $50. 21" black-white TV, $50. Juicer blender, $75. 385-1784.

WRECKING LARGE GREEN house, glass, frames, pipe, lumber, red used cleaned brick, 652-3898.

COMBINATION FIREPLACE-stove, very efficient attractive, ideal for cottage. 477-6164.

LIFE MEMBERSHIP, EUROPEan Health Spa, offers, phone 382-3022 after 6 p.m.

HORSE SHOW, JUNIOR SHOW 23rd of May, Senior Open Show 24th of May, 592-1124.

LAWN BOWLS, $40 SET
382-8737

GENDRON STROLLER, GOOD condition, $30. 384-4735.

ELECTRIC LAWNMOWER, $60 firm. Call after 5 p.m. 385-2874.

NEW 8,000 LB. WARREN WINCH, $375, firm. 652-3171.

100 MISCELLANEOUS FOR SALE

9" ROCKWELL TABLE SAW, full size table, ¾-hp motor, extra blades, including Dado plus double wheel grinder, $210; Kroehler hide-a-bed and chair in sturdy green naugahyde, $190; 21" black and white TV, radio, record player console, $60; 23 cu. ft. Coldspot chest freezer, $110; old pine double school desk, $65; old Boston rocker, $35; smart single pedestal wooden desk, wood grain arborite top, $40; 2 small 4-drawer chests, $12 each. Evenings only 477-2429.

DINING ROOM SUITE WITH buffet and 5 chairs, $600. Kitchen Aide under-counter dishwasher, 9 months old, $300. Jen-Aire stove with deep fryer, flat plate grill, charbroiler, 9 months old, new price $1200., want $700 or best offer. Apartment-size washer and dryer, 9 months old, was $450, now $250. One set of cream-colored lined drapes, full length, new $400, want $200. 383-9240.

8 MAHOGANY MONO SLIDING doors, with hardware 76" long, $10 each or $75 the lot; two ruffled colonial lamp shades 25" diameter, $30; Spanish cabinet stereo, six speakers, Girrard 3000 changer $330; vinyl recliner chair $95; double bed mattress and slat spring $45; walnut arborite iron legged table $80; matching buffet $135; and trilight $10; mahogany jacobean style coffee table $40. 385-3123 after 5 weekdays.

14" ATCO LAWNMOWER, IN good working order. Price $75. 592-0387 after 4 p.m.

SPEED QUEEN WASHER AND dryer, $300. Copper tone stove, $100. Coppertone fridge, $120. 383-2006.

PERSIAN RUGS, 9X6, 12X9, EXcellent condition, best offer. 658-5104, 388-5502 (Rick).

SUNBEAM ELECTRIC REEL lawnmower, very good condition, $75 firm. 595-8726.

16' FIBREGLASS CANOE MOLD, excellent condition. 652-1669 evenings.

OIL FURNACE FOR SALE, 85,000 B.T.U.'s good condition, $150. Phone 595-2622 after 6.

USED FRIDGE AND ELECTRIC lawnmower, good condition. 383-0666.

SEARS MEDALIST ELECTRIC typewriter with case, good condition, $200. 478-7072.

FURNITURE CLEARANCE AND misc. for sale. Must sell Call 385-2835.

LARGE FRIDGE, GOOD WORKing condition. $50. 384-5346.

FOR SALE, BUILT-IN VACUUM, phone after 6 o'clcok 478-0897.

SMALL BOAT TRAILER, $60, needs work. 595-8791.

SINGLE BED WITH HEADboard, $20. 477-8263.

SIT-ON LAWNMOWER. PHONE after 5, 656-6317.

WHITE TOILET AND MATCHING water tank, $25. 595-4373.

HOOVER WASHER-SPIN DRY, $60. 479-8413.

CONTINENTAL WASHER-SPIN dryer, $75, 384-5173.

30" ENTERPRISE GAS RANGE, like new, $175, 595-7798.

103 MISCELLANEOUS WANTED

LUNDS
AUCTIONS
Tuesday — 7 p.m.
Friday — 1:30 p.m.
APPRAISALS
For All Purpose
386-3308

KILSHAWS
1115 Fort St.
AUCTIONS
Friday at 7:00
Appraisals
for
Insurance and Sale
PURPOSES
384-6441

THE SALVATION ARMY
Needs your re-usable clothing, furniture and household goods. "Help us to help others." Family Thrift Stores. Victoria, Sidney and Langford. For pickup — 386-3295.

BRENTWOOD
BARGAIN BARN
BETTER QUALITY USED FURNITURE AND APPLIANCES
Before you buy or sell
Compare our Prices
7115 West Saan. Rd. 652-1711

INTERNATIONAL KNIVES
Knives — Guns
Military Surplus
Sell — Buy — Trade
574 Yates 383-2422

DO YOU HAVE ANY OLD FURniture, old wood stoves, brass, copper, pictures, collectibles, antiques, etc. I will pay cash for articles. 479-2684.

OLD PAINTED OR VARNISHED wooden furniture, any condition. 383-2533.

WANTED 2'X2' PIECE OF 50 year-old green Murenese window glass. Phone 598-7929 evenings.

WILL BUY ANTIQUE DOLLS, also broken dolls for parts. 382-4636.

IF YOU ARE MOVING AND have any furniture please call 595-7567.

WANTED: PEDESTAL SINK AND french doors, phone after 6. 658-8546.

WANTED — OLD POSTCARDS, pocket watches, china, etc. 595-7567.

WANTED FOR CASH: OLD pocket watches (any condition). 595-3742.

WE BUY FURNITURE, HOUSEhold goods, pictures, tools, etc. Best cash prices. 386-0462 anytime.

FRIDGE WITH SEPARATE door freezer compartment. Up to 6 years old. 385-4855 after 6

WANTED: MINI-HOME 19-21' OR Econoline camper equipped. P.O. Box 313, Youbou, B.C.

WOULD LIKE TO BUY OLD fashioned lamp shade. 595-3742.

WANTED: 14' ALUMINUM BOAT. Phone 477-5469.

SELL OLD BOOKS TO THE Haunted Bookshop. 382-1427.

FRIDGES AND FREEZERS bought. 598-7422. All-Temp.

WANTED—ANVIL AND FORGE. Phone 386-0998.

WANTED: USED AND DAMaged boats, 384-6375.

WANTED: GENERAL MOTORS 4 cylinder diesel, 598-4478.

WANTED 4X8 SLATENE POOL table. 478-7415 after 6 p.m.

WANTED: 6' HIGH SECOND hand chain link fencing. 478-6239.

109 MISCELLANOUS TO RENT

SAWYER SEWING CENTRE
RENT TO OWN — Domestic and industrial sewing machines
840 FORT 388 6228
CLOSED MONDAYS

WHY BUY AND MAKE A MISTAKE?
Rent a telephone answering service from INTERCONNECT, 384-0511.

115 SWAPS

WILL SWAP GOOD '71 650 BSA Lightening for reliable car or truck, phone 642-3731 anytime.

22-GAL. HOT WATER TANK with elements and all fittings, for good ½ h.p. motor, 478-7984.

116 COINS AND STAMPS

$100 OLYMPIC GOLD COIN Proof, $175 each. Admiral Stamp and Coin Shop, 849½ Fort St., 384-1315.

OLYMPIC PROOF GOLD COINS 22k, limited quantity. Empress Coins, 841 Fort. 386-1524.

117 ART and ANTIQUES

COLLECTOR WANTS
ORIENTAL RUGS
Collections or Single Pieces
Leave message for John Godall
384-0912

MAGGIE CAMPBELL'S ANtiques. Small Victoria Sideboard, small Mahogany Credenza, 18th Century. Open Hanging Shelf. 402 Moss Street, 382-4814.

ONE 6½'X12' OAK FRAME snooker table, 5-piece slate bed, good shape, but legs need refinishing. Also ½-size table — slate bed. John Grubb, 388-6444 anytime.

CROWN DERBY CHINA, MAHOGONY Davenport desk, walnut secretaire, Rosewood pedestal table, set Bentwood chairs. 2295 Oak Bay.

CLOCKSMITH
Repairs, antique clocks, grandfather clocks, watches. Citizens Ltd. 388-4069.

WANTED: QUALITY ANTIQUES, furniture, clocks, rugs, etc. Top prices paid. David Robinson, 384-6425.

30X48 OAK ROLL TOP DESK and chair, what offers?. 477-0953 after 6 p.m.

SIDEBOARD SOLID MAHAGONY Bowed front Circa 1860. $375. 477-0428.

TOP CASH FOR JEWELLERY, Antiques, Pictures, Curios, etc. Bygones Antiques, 809 Fort. 383-5811.

ANTIQUES EXPERTLY REpaired. Call 478-2539.

120 GARDEN SUPPLIES

ALUMINUM GREENHOUSES. Ten standard models to choose from. For further information, please contact All-Alume Greenhouses, 530 Cairndale Road, 478-0912.

Fertilizer

COW MANURE
652-2026, 652-1743. So Sunday calls, please.

MANURE
Excellent garden manure for sale. Will load free. 743-2887.

HORSE OR COW MANURE, 6 yards delivered, $35. 652-2517.

COW MANURE,
478-1876

GOOD OLD COW MANURE, BAG $1.50 delivered over 6, 479-5426.

HORSE MANURE, $4 A CUBIC yard. 479-1458.

Plowing, Rotovating and Cultivating

DON'S TRACTOR SERVICE
477-3913
We rotovate, plow, cut grass and brush also, loading and hauling

COOPER TRACTOR SERVICE
477-1122
Rotovating, garden maintenance, lawns and landscaping.

RAMSAY'S LOW-COST ROTOtilling. 16 H.P. Tiller. Big or small jobs, phone for reservations, 598-6541.

ROTOVATING
Lawns and gardens. Guaranteed work. Reasonable. 658-5406.

HAROLD'S ROTOTILLING
Powerful 16 h.p. machine will enter 26" gate. 479-1337 or 479-4714.

KAYTER'S ROTOVATING SERvice. No job too big or too small. Reasonable rates. 383-5269.

GARDEN ROTOVATING
642-4135

ROTOVATING, BACK FILLING and leveling. 479-8561.

Seeds, Bulbs, Plants Trees, Shrubs

WILLIAMET RASPBERRY CANES $1.50 per dozen. 479-6737.

RED GERANIUMS FOR SALE, 80c. 652-3433.

HOUSEPLANTS, LARGE AND small, reasonable prices. 479-2940.

Topsoil, Rocks and Fill

SCREENED TOPSOIL WITH MAnure and sand added. $11 per yard delivered, minimum 6 yards. Garden sand $3 per yard plus delivery. Road gravel. E. Nixon Ltd Phone 385-4431 or 385-5842.

Sand, Gravel Supplies
Phone 478-1000.
Don Mullett Trucking.

A-1 TOP SOIL, SCREENED WITH sand and manure, 7 yards for $65. 14 yards for $120. Self pick-up load, $18. Phone 478-3322.

TOP QUALITY TOP SOIL MIXED with manure, 10 yards $8 per yard. Smaller amounts available. Peninsula Bulldozing. 479-1884.

NO. 1 TOPSOIL, $8 CU. YD., 4 yd. minimum in Saanich, 6 yds. Victoria, Esquimalt, further 8 yds. minimum. 598-4371.

PEAT SOIL, BAGS, $2, FREE city delivery; or $4.50 a yard, you haul. 598-5701.

TOPSOIL FOR SALE, PHONE Bohnet and Lambrick, 652-2710, 652-2910.

RICH, CLEAN, BLACK LOAM, 7 yds, $57. Bag $2.00. 595-1977.

125 PETS and SUPPLIES

FEMALE SABLE SHELTIE PUPpies, 10 weeks old. Fine pedigree. Excellent temperament. Registered with shots. Very intelligent and loving. Obedience working parents. Heavy coats and lovely markings. Approved homes only. 656-5002.

AQUARIUM FOR SALE; WITH everything you need. In excellent condition. Please phone after 6 p.m. 595-5827.

REGISTERED ENGLISH POINTer pups. Excellent hunting stock, $125. Phone 246-4069.

BOUVIER DES FLANDERES registered champion blood lines, 2 males, 2 females, 6 months old. $200 each. 112-724-0812.

GOOD LOOKING, NICE NAtured, male 4½-month, black and white German Shepherd. Malute. Shots. Free. 658-5526.

AIREDEALE TERRIER PUPS Championship blood lines. Excellent family pet and guard dog. 112-245-4551.

WANTED — SUITABLE HOME for our pet dog. He's terrier-poodle, one year old, shots, loves kids. 592-7784.

14 MONTH OLD PUREBRED jersey heifer, ready to be bred. $150 or nearest offer. Mill Bay 743-5610.

APRICOT POODLE PUPS, $60. Year-old mother, $50. After 5, 478-5389.

ST. BERNARD PUPPIES, PURE bred, 9 weeks old, $100. 2697 Peatt Rd. 478-3051.

EXPERT
Obedience and protection training. 642-3290.

FREE GERBILS, DIFFERENT ages. Phone after 4 p.m. 598-2305.

YELLOW LABRADOR PUPPIES, purebred, 8 weeks old. 656-1229.

DOGS NEEDING HUMANS.
478-2395

8 MONTH OLD BLACK MALE poodle, $40. 479-7010.

FREE GERBILS, DIFFERENT ages. Phone after 4 p.m. 598-2305.

127 CHICKS, POULTRY HATCHING EGGS SUPPLIES

TAKING ORDERS FOR DAY-OLD meat and laying type chicks and turkey poults. 478-7617.

128 LIVESTOCK SUPPLIES and EVENTS

MANDER TRUCKING — 478-5332 Agricultural sawdust, fir and hem. For farms, greenhouses, nurseries, livestock bedding. Cedar hog fuel—riding rings, excavations. Evenings, 477-5053, 479-7620.

VANCOUVER ISLAND QUARTER Horse Association is sponsoring VIHC Show, May 2, 9 a.m., Saanichton Fair Grounds. Western and English Classes. Information, 478-1143, 642-4130 after 5 p.m.

4-YEAR-OLD QUARTER HORSE mare, buckskin color, 15 hands high, spirited but good temperament. Asking $275. 479-3161 after 5 p.m.

APPALOOSA — QUARTER, Saddlebred — Quarter and Belgian-Quarter horses. 642-5179 evenings.

QUALIFIED HORSESHOEING and trimming. Dan McPherson, Victoria, 477-3226, Duncan, 748-1170.

YOUNG GIRL LOVE HORSES, would like job feeding, caring for horses. After school and weekends in Gordon Head area. 477-8618.

REGISTERED HALF BREED Quarter Horse mare, sound, just 4, excellent disposition, outstanding blood line, $950 firm. 383-9505.

SPLIT CEDAR FENCE POSTS, 7' long, $1.35. Round fencing rails, 12 cents per lineal foot. 478-3987.

FOR SALE: EWE AND LAMB, $55. Ewe and two lambs, $75. Phone 479-4436.

HONEY BEES FOR SALE, WELL stocked government inspected. $90 per colony. 595-3979.

HEREFORD COWS WITH 4-month-old calves, $450. 479-1066.

SIMCO WESTERN SADDLE, $100. 642-3763.

TWO HOLSTEIN STEERS, 16 months old. 652-1877.

FEED POTATOES, ED MABER, 652-1513.

HORSESHOEING SERVICES.
Phone 386-0998.

MILK QUOTA WANTED, 3 CANS. 337-5681 or 384-2090.

9-MONTH-OLD JERSEY HEIFER for sale. Offers. 478-6156.

16" BARNSBY ALL-PURPOSE. Excellent condition. $150. 652-3397.

130 HEAVY EQUIPMENT AND MACHINERY

D2 CAT EQUIPPED WITH winch, blade and loader, $2,600. 642-5134.

15 HP HIGH PRESSURE BOILer, almost new, offers. 652-2296.

135 FARM IMPLEMENTS

MF
IRON HORSE
EQUIPMENT LTD.
748-2809
Massey—Ferguson 50A Backhoes. Rough Terrain Diesel Forklifts.

MF 45 and MF 65 in stock. Farm tractors — all sizes. Open 6 days 9 to 6.

TRANS CANADA HIGHWAY
4 Miles South of Duncan

FERGUSON 35 GAS TRACTOR, adjustable wheels, live P.T.O. 3pt. hitch. Hi-lo transmission, $2,300. J. Deere model MT rearend and transmission, $250. Frontend loader, $250. Duncan 748-8455.

SEARS GARDEN TRACTOR, 15 horsepower, twin cylinder, 48" mower and blade, perfect condition, $2,000. 658-8706.

ROTOTILLER, SUITABLE FOR large area, spare engine and parts. $250 firm. 478-3361.

THE ACES® ON BRIDGE

by IRA G. CORN JR.
TEAM CAPTAIN

It's a lot easier to forgive an enemy after you get even with him -- or a little ahead. Will you get ahead by bidding slams off two quick tricks? Sometimes, but not if the opponents can find the killing lead.

Today's tingler was a case in point. The deal was played four times in the semi-final round of the International Team playoffs. One pair dodged the slam while three pushed on. Of these, two were successful. Obviously sometimes the push is a good bet -- at least on those hands where opening leader has a problem. (Cover the East-West hands and choose your lead if you want a problem.)

East's opening showed a balanced 20-21 points and West's diamond bid transferred to hearts. West used Gerber to find two aces and then jumped to slam.

Have you chosen your opening lead yet? It took Dr. John Fisher of Dallas quite some time also. He finally selected the spade jack and it was all over. Declarer took seven hearts, three spades and two clubs and quietly conceded a diamond.

Naturally if you chose the diamond ace, partner would signal with the 10 and the slam would go down before East's engine was started.

In the replay of this team match, Aces Bob Wolff and Bob Hamman bid scientifically and when neither could cue bid a diamond control, the partnership knew of the two diamond losers and East played in four hearts. Good bidding which "won" a loss of the vulnerable slam bonus.

In the other match both teams reached the heart slam. When East was declarer, South also led the spade jack and the slam came home. When West finally became declarer with his seven card heart suit, Larry Cohen of L.A. (North), led a low diamond away from his king and an even larger swing went into the record.

What do we learn from these results? One thing to remember is "If you're going to gamble on slam, don't tell the opponents where your weak spot is."

NORTH 4/21-A
♠ 9 5 4 3
♥ 8 7
♦ K 10 4 2
♣ 8 6 5

WEST
♠ 7
♥ A K J 10 4 3 2
♦ J 6
♣ 9 7 2

EAST
♠ A K Q 8
♥ Q 6 5
♦ Q 5 3
♣ A K 10

SOUTH
♠ J 10 6 2
♥ 9
♦ A 9 8 7
♣ Q J 4 3

Vulnerable: East-West, Dealer: North
The bidding:

North	East	South	West
Pass	2 NT	Pass	3♦
Pass	3♥	Pass	4♣
Pass	4♦	Pass	6♥
Pass	Pass	Pass	

Opening lead: Jack of spades

Bid With Corn

South holds:

♠ J 10 6 2
♥ 9
♦ A 9 8 7
♣ Q J 4 3 — 4.21-B

North	South
1♦	1♠
2♣	?

Answer: Three clubs. The hand is a hefty two diamond preference but three diamonds would be an overbid. Three clubs is a reasonable compromise because it promises more values than a two diamond preference.

148 LEASE VEHICLES

LEASE OR SALE
1972 Karman Ghia convert, 1969 Cadillac Fleetwood, 1973 Corvette, loaded, 1967 Rolls Royce, 1976 Coupe DeVille, 1974 Volvo 164E, 1976 Cadillac Sevilles. Other executive quality automobiles also available. 386-6351 days. D00627A.

150 CARS FOR SALE

VICTORIA DODGE CHRYSLER ON YATES

"HAS THE BEST FOR YOU"

REMEMBER
When you buy a 1971 Car or Newer

WE GIVE YOU
30 Days or 1000 Miles
100% Power Train Warranty
At No Cost to You

3 Years Oil Changes
As Per Manufacturers Specifications

VICTORIA'S WAGON MASTER

1975 VOLVO 4 door, wagon (245 DL) 12,000 miles, 4 speed, radio, air conditioned. 1 owner car, 100 % power train warranty $6895

1975 TOYOTA Corolla, 4 door wagon, 9981 miles, 4 speed radio, great gas mileage, 1 owner, 100% power train warranty. $4195

1975 PLYMOUTH Cricket 4 door wagon, 3580 miles, 4 speed, radio. Chrysler extended new car warranty. Better than new. $3995

1975 DATSUN 710 4 door wagon 3000 miles, radio, automatic, 100% warranty on Power Train. 1 owner. $4795

1974 TOYOTA 2 door wagon, radio, 4 speed, only 20,000 miles, 100% warranty on Power Train. 1 owner. $3295

1973 TOYOTA Corona 4 door wagon automatic radio 100% Power Train Warranty. $2795

VANS VANS VANS
CAMPER READY

1975 DODGE Maxi van V-8, automatic, power steering, power brakes, 19,000 miles, 1 owner. $5095

1974 DODGE 300 Maxi window van, V-8 automatic, power steering, power brakes, only 8,800 miles. $5795

VICTORIA
DODGE CHRYSLER
819 YATES 384-8174
Hours Mon.-Fri. 9-9, Sat. 9-6
Dealer Licence No. D00867A

YOU CAN EXPECT
A Great Deal
From . . .

Cornell CHEV/OLDS Cadillac CHEVROLET TRUCKS
Sales/Service 385-5777

OPEN 'TIL 9 P.M.

OVER 76
OK USED CARS
To Choose From

CORNELL
CHEV - OLDS LTD.
3050 Douglas — 385-5777
Dealer Licence D-00681A

TRANSFERRED, MUST SELL, '68 Olds 442 hardtop, buckets, console, power steering, power brakes, factory mags, radial tires, new paint, low mileage, in beautiful condition, $2,600. 384-2452, 382-5522.

1964 RAMBLER AMERICAN, good condition, $700; 1965 Vauxhall Viva, excellent condition, $700. 592-9110.

'72 COUGAR RXR7, 351, POWER steering, brakes, vinyl, lady driven since new, low mileage, excellent condition. 384-6777.

'63 METEOR, TESTED 'TIL April '77, A-1 shape, blown motor, offers, parts or whole, 385-0046.

'71 MARK I 351 CLEVELAND, concord track action 50, mags, beautiful condition, phone 386-0241.

'71 VOLKSWAGEN SUPER BEEtle, good condition, $1,900 cash. 479-4117.

FOR SALE, BY ORIGINAL owner, 1965 Dodge Polara, 318 V-8, 46,000 miles only, $1400. 592-4161.

150 CARS FOR SALE

EMPRESS
PONTIAC BUICK GMC TRUCK
Pontiac Buick LTD.

I-W
Power Train Service Agreement Available on the Majority of our Used Cars and Trucks!

74 METEOR RIDEAU '500,' 2-door hardtop, V8, automatic, power steering, power brakes, radio. Very clean! $3895

72 PONTIAC LE MANS station wagon. 6 cylinder, automatic, power brakes, and radio. $3595

75 LE MANS, 2-door sport coupe. V8, automatic, power steering, power brakes, radio, mag wheels $5195

74 CHEVROLET MONTE CARLO. V8, automatic, power steering, power brakes and radio. $4895

73 OLDS CUTLASS SUPREME. V8, automatic, power steering, power brakes, radio, power windows, bucket seats, console. Under 14,000 miles. Like new condition, and one owner $4795

74 MERCURY BOBCAT. Economical 4 cylinder, 4 speed, with radio. $2895

75 DATSUN '710', 4-door station wagon. 4 cylinder, 4 speed. Like new, with under 4,000 miles. $4295

74 TOYOTA CORONA, SR5. Sharp 5-speed, with radio! $3995

70 MAZDA, 4-door sedan. 4 cylinder, automatic, radio. $1795

75 DODGE ½ ton, long wheelbase van. 6 cylinder, automatic. A real multi-purpose unit. $4995

EMPRESS
PONTIAC BUICK GMC TRUCK
Pontiac Buick LTD.

382-7121
2867 DOUGLAS
AT TOPAZ

Dealer Licence D-447A

HORWOOD MAZDA
810 Johnson at Blanshard
385-1451
Dealer Licence D-00803A

SHOP AND COMPARE
DOWNTOWN

WAGONS
73 TOYOTA 1600 Wgn.
74 VEGA KAMMBACK
72 MAZDA 808 Wgn.
70 TOYOTA 1900, A.T. Wgn.
70 MAZDA 1500 Wgn.

TRUCKS
69 FORD, 4-spd.
73 COURIER
74 CHEV. ¾-Ton PU.

CARS
75 CELICA, 12,000 mi.
74 MAZDA RX3 sdn., auto.
73 CORTINA 2000, 2-dr.
72 TOYOTA 1600 coupe, auto.
72 MAZDA 616 sdn.
72 MAZDA 808 sdn.
72 MAZDA 618, auto.
71 DATSUN 510
71 PINTO, auto.
71 VEGA sdn.

COLWOOD LOT
1619 Island Hwy.
Next to Coastline Trailers
478-8211 Dlr. Lic. D-01264A

74 EL CAMINO
73 BUICK Century
73 RX3 Coupe
72 MAZDA 1800 S.W.
71 DODGE Charger
70 MAZDA Pickup
70 MAZDA 1200 Coupe

ALL UNITS PRICE TAGGED
100% Finance O.A.C.
Bank of B.C.

BILL CARTER
CARS LTD. D 13601

66 KARMAN GHIA	$900
71 TOYOTA Auto	$1400
67 METEOR Stn wgn	$600
67 DODGE Coronet	$600
65 PLYMOUTH Auto	$600
68 RAMBLER 6 Auto	$400
66 AUDI front wheel dr.	$900
66 SUNBEAM Minx A-1	$700
69 CORTINA Std	$800

Large Selection of Transportation SPECIALS
2538 Government
385-1716

1971 MAZDA R-100 REBUILT ENgine, new radials, excellent running condition, reduced to $900. 385-3887.

'65 VALIANT, $375. 595-2951.

150 CARS FOR SALE

SPECIAL
MINI MONTH

BRAND NEW MINIS FROM $2,999

1975 DODGE Dart 4-dr.
1974 VEGA Hatchback
1974 GREMLIN
1974 VW Superbeetle
1974 TRIUMPH TR-6
1974 TRIUMPH Spitfire
1973 VW Beetle
1972 AUSTIN Mini
1971 VOLKSWAGEN
1970 MAVERICK
1970 TORINO GT.
1969 AUSTIN 1300
1969 AUSTIN "1800"
1969 MAZDA "1500"
1969 OLDS F-85
1967 ROVER "2000" TC

PLIMLEY
BRITISH CAR CENTRE
1010 Yates 382-9121

VICTORIA, B.C.
Dealer Licence
Number 572A

OPEN
Monday to Friday
9 a.m. to 9 p.m.
Saturday
9 a.m. to 5 p.m.

S&H TOYOTA

75 COROLLA
4-dr. auto. $3395
75 VALIANT CUSTOM
4-dr. auto. $4495
75 COROLLA
2-dr. 4 spd. $2895
74 CORONA
4 dr. auto. $3995
73 MAZDA RX2
2 dr. 4 sped. $2195
73 COROLLA
2 dr. 4 spd. $1995
72 CORTINA
2 dr. 4 spd. $1995
71 COROLLA COUPE
2 dr. 4 spd. $1895
70 MAZDA
2 dr. 4 spd. $1295
69 SUNBEAM WGN.
4 dr. auto. $1095
68 CORTINA
4 dr. 4 spd. $995
66 VOLVO
2 dr. 4 spd. $ 995

TRUCKS
75 HILUX
Auto. Buckets $3995
74 FORD F250
auto, full power $4995
74 HILUX
4 spd. $3495
73 COURIER
4 spd. Canopy $2795

Saunders and Hitchman
Sales & Service Ltd.
2040 Cadboro Bay Road
At Fort and Foul Bay
Dealer Lic. 00566A
592-2471

ART'S CAR SALES
310 BAY ST.
383-8302 382-5402 385-5208
LARGE SELECTION OF USED CARS AT THE LOWEST PRICES IN TOWN.
No Reasonable offers refused.
D-00286

'62 VW BUG, BODY DAMAGE, good engine and trans., extracter, radio, sun roof. Asking $350. 477-4269, Mike.

'62 BEAUMONT CONVERTIBLE, 96,000 miles, new front-end, good tires, runs well. Needs new top and minor repairs. $150. 384-6538.

1963 AUSTIN CAMBRIDGE. Needs valve work. Many new parts. Tires, brakes and electrical. Offers. 478-0870.

1973 NOVA HATCHBACK, 307, V-8, automatic, power steering, sun roof, mag wheels, 28,000 miles. Excellent condition. 477-2328.

1970 METEOR BUTTON AND tuff, new rug, mags, 48,000 miles, new paint, $2700. Must be seen. 478-2326.

VOLKSWAGEN THING, 1974, only 9,000 miles, excellent condition, radio. $3200. 477-0556.

'75 FIAT, 2 DOOR, STANDARD shift, radio, well below replacement cost. Phone 477-3636.

68 VIVA STATION WAGON 35 miles per gallon, excellent condition. $1000. 112-743-2153 (Malahat).

72 MAZDA 616 COUPE GOOD condition. Best offer takes. 598-3152.

1968 VOLKSWAGEN BEETLE, excellent condition, new headers, $1450. 658-8893.

66 PLYMOUTH SPORTS COUPE, 383, automatic, body needs paint, offers. 386-9002 after 6.

1969 EL CAMINO 327, 4-SPEED, excellent condition, tires and mags. Phone 479-3666.

'66 FORD LTD, 4-DOOR HARDtop, excellent condition, $695. 479-2662.

'69 SUNBEAM IMP, 4-CYLINDER, standard, new clutch. $550. 384-8269.

'68 CORTINA 4-SPEED, CLEAN, economical car, $375. 479-7429.

'69 DODGE DART, $1600 OR best offer. 478-6259 after 6 p.m.

'68 FIREBIRD, 350 AUTOMATIC, Must sell, best offer. 384-1865.

'72 FIRENZA LOW MILEAGE, good shape, $800. Phone 595-5905.

1956 OLDS, 4-DOOR HARDTOP, free if you tow it away, 478-9729.

1969 AUSTIN 1800, RUNNING condition, tested, offers, 478-1660.

1968 VAUXHALL VIVA STATION wagon, $695. 479-7203.

150 CARS FOR SALE

Speedway MOTORS LTD.
AUDI PORSCHE VOLKSWAGEN

VACATION TIME IS JUST AROUND THE CORNER

1975 VW Westphalia camper
1974 VW Westphalia camper
1972 VW Westphalia camper
1971 VW Westphalia camper
1970 VW Dorper camper

VW CAMPERS!
A VEHICLE FOR ALL SEASON'S

ALSO
1975 TOYOTA Corolla. Automatic, blue.
1974 VEGA station wagon. Automatic, brown.
1973 PONTIAC Astre station wagon. Automatic, green.
1972 DATSUN 240Z. Brown
1971 MAZDA R100. Yellow.
1970 DATSUN 510. Automatic, red.
1969 FORD Mustang. Yellow.
1968 AUSTIN 1800. White.

PLUS
Many good used VW Beetles from 1972 to 1965.

DOWNTOWN
971 Yates Street
at Vancouver
Dealer Licence No. D-00486A
385-2415

Garden City Auto Sales LTD.

WE REALLY
Come Through for
YOU!

76 Eldorado
76 Sedan de Ville
75 Ventura H.B.
74 Dart 6 cyl., Auto
74 Cuda 318 Auto
73 Malibu Auto
73 Valiant Auto
73 Scamp Auto
73 Cutlass Auto
72 Malibu Auto
72 Buick Suncoupe
69 Cougar Conv't
68 Corvette
61 Corvette Auto

75 Ford ¾ Auto Super Cab
75 Ford ¾ Auto
74 Ford ¾ XLT
74 Sprint 4-sp.
73 Ford ½ Auto
73 Landcruiser 4x4
70 IHC ½ 4x4

No Reasonable Offer Refused

HAVE THE UNITS CHECKED BY OUR SERVICE DEPT. at Our Expense

2978 Douglas
382-9111

DLD-3790

'71 MAVERICK GRABBER, ECOnomical 6 cylinder, automatic, power steering. 388-7076.

1970 TORINTO GT. WELL-MAINtained since new. Smart looking. 479-8571.

'72 DODGE COLT STANDARD, tested, good condition, radials. $1750. 652-3208.

69 AUSTIN 1800, 38,000 MILES, automatic, radials, radio, very good condition. $1,000. 598-1273.

58 PLYMOUTH, 6 CYLINDER, running very well, $175. 658-5612 evenings.

1958 CHEV 6, AUTOMATIC, GOOD condition, $350. 386-3976 after 5.

'74 VW CUSTOM BEETLE. MUST sell, best offer. Evenings. 382-7926.

150 CARS FOR SALE

THREE POINT MOTORS
Mercedes-Benz
DATSUN

76 VW RABBIT
Only 200 miles, red 2-door, radio $4,695

75 BMW 530
Only 6,000 miles, metallic blue, sun roof, automatic, radio, stereo tape $11,595

75 TOYOTA
Corona hardtop, automatic, radials, radio, 5,500 miles $4,795

75 FIAT 128 L
Only 4,000 miles on this sporty red coupe $3,895

75 DATSUN B 210
Green, 2-door, 10,000 miles, radio $3,395

74 AUDI 100 LS
Green, 2-door, automatic, power steering, radio $5395

74 OLDS OMEGA
Hatchback, automatic, power steering, radio, 22,500 miles $4,295

74 PINTO
Runabout, automatic, vinyl roof, radio, 23,000 miles $3,595

74 PICKUP
Toyota Hilux, 20,000 miles, truck mirrors, radio $3,595

74 VEGA
Automatic, radio, 21,000 miles $3,295

74 DATSUN B 210
Vinyl roof, radio, 23,000 miles $3,195

74 ASTRE
Automatic, radio, 19000 miles $3195,

73 FORD
Red Torino hardtop, black vinyl roof, automatic, power steering, radio, 33,000 miles $3,495

73 TOYOTA
Corona hardtop, only 16,500 miles $3,295

73 PICKUP
Toyota Hilux, truck mirrors, heavy duty bumper 33,000 miles $2,895

73 TOYOTA
Corona 4-door radio $2,795

73 TOYOTA
Corolla 1600 2-door, radio, 24,000 miles $2,595

73 MAZDA
Sporty white coupe, 32,000 miles $2495

72 VW 411
Roomy sedan, sunroof, radio, radials, 34,000 miles $3,295

72 PEUGEOT 504
Sunroof, automatic and radio $3,295

72 DATSUN 1200
Blue automatic $2,295

72 MAZDA 616
4-door sedan, radio $2,295

72 CORTINA L
2-door, radials, only 27000 miles $2,295

72 DATSUN 510
Two-door $1,995

71 DATSUN 510
Four-door $1,795

70 DATSUN 510
Automatic $1,995

70 REBEL
SST hardtop, automatic, radio $1,995

70 MAZDA 1500
4-door, radio $1,795

70 TOYOTA
Corolla, automatic $1,695

69 VOLKSWAGEN
White $1,295

68 TOYOTA 1200
Only 43,000 miles $1,295

68 CORTINA
Red, 2-door $1,095

OPEN TILL 9 P.M.

2620
GOVERNMENT
at HILLSIDE
385-6737
Dealer Licence D-00740 A

1969 JAVELIN SST, POWER steering, power disc brakes, rebuilt 343 automatic, blanaced, chrane, holley, cyclone and accell, transco, $3,700 invested. Offers, Ron, 478-9193 or 478-4455.

1966 LINCOLN CONTINENTAL Coupe, immaculate, black-black, all power equipped including air and speed control, new paint, tires, exhaust, shocks, etc. $3,900 or best offer. 386-4826.

1970 SUNBEAM ARROW, 4-DOOR sedan, 1650 cc, automatic transmission, radio, new brakes, tires, excellent condition. Leaving country Wed. Must Sacrifice, $750. 592-6942 anytime.

69 LINCOLN MARK III EXcellent condition, has all accessories, asking $4,000. Financing can be arranged. Call after 5 p.m. 658-5577.

MUST SELL
COME MAKE AN OFFER
1974 Toyota Celica ST, automatic, sunroof, low mileage, best offer takes. 383-7024.

75 AMC PACER. 3 MONTHS OR 3,000 miles warranty remaining, showroom shape, loaded with extras, asking $4,600 or will consider trade for imported pickup with canopy, 386-8212.

68 PEUGEOT 4 DOOR SEDAN, British racing green, tan interior, standard transmission, disc brakes, front wheel drive, Michelin radials, $1000. Evenings 592-3727.

1968 PARISIENNE 2+2, CONsole, bucket seats, automatic, power steering, power brakes, 327, radio, Michelins, excellent condition. Other extras. 652-3450.

'65 AMBASSADOR, V-8 AUTOmatic, power steering and brakes. 62,000 miles, good condition. $850. 382-5402.

1972 MAZDA RX2 COUPE, 32,000 miles, good condition, no reasonable offer refused. Evenings. 592-0003.

'69 DODGE DART, 2-DOOR hardtop, V-8, automatic, power steering, power brakes, 40,000 miles. $2,200. 479-3627.

1970 MAZDA ROTARY, 35,000 miles, rebuilt engine, excellent condition. $1,100. 598-3663 after 5 p.m.

'69 OLDS CUTLASS, 350 V-8, AUtomatic, power steering, power brakes, in good condition. 3440 Whittier No. 1. 383-4268.

'75 SUPER BEETLE, 9,000 miles. Must sell. 382-4036.

150 CARS FOR SALE

De Pape

75 LINCOLN MK IV
75 TRIUMPH TR6
74 RIVIERA Loaded
74 ELDORADO w-sunroof
74 AUDI LS 4-dr. auto
74 MERCEDES 450 SE
73 MERCEDES 450 SEL
72 MERCEDES 280 SEL
67 ROLLS ROYCE 4-dr., air
75 GRANADA 4-dr., auto.
75 MAVERICK 4-dr., auto
74 DATSUN ½ Ton, auto.
73 KARMANN GHIA conv.
73 HORNET, auto., 6
73 ASTRE, auto.
73 CELICA, 4-speed
71 MGB, low mileage
70 BUICK Wgn., air
70 TORINO Conv.
70 VOLKS. VAN. Bargain!
68 DATSUN Wgn., auto.
67 TOYOTA Crown
65 ENVOY, 4-spd.
65 ROVER 4-dr., 4-spd.

Diagnostic Reports
Repair Invoices
Available on
ALL CARS

100% BANK
FINANCING O.A.C.

De Pape
DePape Motors Ltd.
760 JOHNSON ST. 384-8035
D-00264A

AMC

NOT EVERYONE WANTS A SMALL CAR!

68 DODGE CORONET 2-DR. H.T. $1200
69 OLDS SEDAN $1100
70 FORD WAGON $ 900
69 PONTIAC GTO CONVERTIBLE! $1900
73 PLYMOUTH FURY 2-DR. H.T. $3000
73 FORD GRAN TORINO 2-DR. H.T. $3000
74 FORD GRAN TORINO 4-DR. SEDAN $3300

GOV'T TESTED
30 Day Guarantee

REG MIDGLEY MOTORS LTD.
736 Cloverdale
385-8756
Dealer Lic. D00247A

Under $1000

69 EPIC, auto. $750
69 ENVOY Wagon, 3-spd. $840
69 TOYOTA Corona, 4-spd. $995
68 CORTINA, 4-spd. $790
68 PONTIAC Wagon $950
67 PONTIAC, auto. $250
66 PONTIAC, auto. $550
66 RAMBLER Wagon $600
66 CHEVELLE, auto. $460
69 VIVA, 4-spd. $695

B. MADSEN MOTORS LTD.
OVER 30 VEHICLES IN STOCK NOW
2691 SOOKE RD. 478-5011
D.L. 13456

67 COUGAR
289 Auto. Local car. Just tested. Good condition. $1550
PAINTER MOTORS LTD. D-00346A
Appointment to view ANYTIME
385-0122 837 Yates

1974 RAMCHARGER 4X4, 360 V-8, automatic, power equipped, 17,000 miles. 1972 Sebring, 2-door hardtop, vinyl roof, 318, automatic, power equipped, new steel radials, original lady owner. Both in excellent condition. 386-0007.

BOUGHT NEW CAR. MUST SELL 1965 Valiant Signet, 273 V-8, 4-speed, posi rear, Holly, Elebrock, Cyclone, Hurst. Needs minor mechanical and body work, $700 or best offer. 478-2256.

1962 VOLKSWAGEN BEETLE, body plus dismantled engine. $150, after 5. 592-0277.

69 TOYOTA COROLLA Sprinter, low miles, $1050. 386-3623, 478-6732.

IMMACULATE 1971 COUGAR with air-conditioning, $3000. 385-3616.

1969 CADILLAC 4-DOOR HARDtop, top condition throughout, for quick sale, $2495. Phone 595-3583.

1974 MAZDA 808 STATION wagon, radio, very good condition, just tested, 598-1672.

1973 VOLVO, 164E AUTOMATIC, mint condition, only 29,000 miles. Offers to $4995. 598-8350.

'74 VOLKSWAGEN 412, 2-DOOR station wagon, automatic, radio, immaculate, 15,000 miles. 537-2738.

1967 4-DOOR VAUXHALL, EXcellent condition, 29,000 miles, $950. 479-6529.

'64 IMPALA SS, 350 TURBO, Headders, 650 double pump, spread bore, phone after 5 p.m. 385-0823.

1939 CHEV BUSINESS COUPE, body excellent. Asking $2000. Evenings. 478-1141.

MUST SELL, '64 VOLKSWAGEN, good shape, phone after 6, 477-6958 or anytime 652-2702.

1966 BUICK SKYLARK, EXTENsive work done, reliable, tested $700. 383-6225

'65 VW BEETLE, NEW PAINT job, good condition. $550 firm. 595-2795.

STRAIT MOTORS LTD.
1513 Quadra at Pandora 834-8191
"Reasonable Rates"

150 CARS FOR SALE

METRO TOYOTA

YOU KNOW & WE KNOW METRO'S BEST FOR YOU!

75 Jaguar XJ6L
74 Mercedes 450 SE
72 Maverick
71 Corona
71 Comet
71 Capri
69 Roadrunner
74 Audi
62 Mercedes
73 Corona
69 Chevelle
74 Volvo Wgn.
73 Fiat 128
74 Dart
71 Sebring
73 MK II
73 Alfa Spyder
74 Gremlin 'X'
75 Corolla SR5
74 Pinto
72 Mach I
75 TR6
74 Volvo 164E
75 Granada
70 Swinger
75 XR7

RECONDITIONED TO B.C.A.A. SPECIFICATIONS!
Reports Supplied With Every Car

73 Mach I
74 Nova
74 Corolla 1200
74 Torino
68 Firebird
73 Celica
73 Gran Torino Wgn
73 Laguna Wgn.
72 Corolla
70 GTO
75 Corolla Wgn.
74 Chevelle
74 'Hang 10'
70 Corolla Wgn.
74 Vega
75 SR5
75 MGB
72 Ranchero
74 Galarie '500'
75 GMC & Camper
74 Ford E300
72 Ford ¾ Ton
73 IHC ½ Ton
74 Ford ¾ Ton
71 Hilux P.U.
69 Datsun P.U.
75 Hilux P.U.
73 Courier P.U.
74 FJ 40, 4x4

100 PER CENT
Power Train Warranty with the Majority of Our Used Cars
ASK ABOUT IT!
IT PROTECTS

100% FINANCING AVAILABLE O.A.C. AND REMEMBER!
ALL REASONABLE OFFERS ACCEPTED!
OPEN 9 - 9
CALL NOW! 386-3516

Metro Toyota Ltd.
625 Finlayson
Dealer Lic. 00431A

METRO TOYOTA

150 CARS FOR SALE

SUBURBAN MOTORS

HOME OF

LINCOLN, MERCURY, MONARCH, METEOR, MONTEGO, COUGAR, COMET, BOBCAT, '76 CAPRI II AND FORD TRUCKS!

YOU CAN PUT IT ALL TOGETHER! AT SUBURBAN!

NEAR NEW LOW MILEAGE

75 VALIANT, 6-cyl., automatic, power steering, radio $4295

75 BOBCAT Villager Wagon, automatic $4495

75 TORINO Wagon, V-8, automatic, power steering, power brakes $4495

75 COMET 4-dr., V-8, automatic, power steering, radio $4495

74 VOLVO Wagon, automatic, radio $4695

74 PONTIAC 2-dr., HT., V-8, automatic, power steering, power brakes, radio $3895

74 BUICK 2-dr. Ht., V-8, automatic, power steering, power brakes, radio $3995

74 VEGA G.T., 4-speed, radio $3295

ASK ABOUT OUR

EXTENDED 24 MONTH

WARRANTY

WIDE OPEN UNTIL 9 P.M. MON. THRU FRI. 6 P.M. SATURDAYS

SUBURBAN MOTORS

3377 Douglas St. 386-6131
Dealer Lic. 00863A

VICTORIA DODGE CHRYSLER ON YATES

Transportation Specials

1968 PONTIAC Paris. 2 door hard top $899.
1968 PLYMOUTH 4 door sedan Automatic V8 $699.
1967 PLYMOUTH 4 door sedan $699.
1966 RAMBLER Classic Premium 1 owner $799.

THESE ARE GOOD CARS WE JUST NEED THE ROOM

VICTORIA

DODGE CHRYSLER
819 YATES 384-8174
Hours Mon.-Fri. 9-9, Sat. 9-6
Dealer Licence No. D00867A

Wille Motors

75 VALIANT 4-dr. $3995
74 PONTIAC Gran Prix $5595
74 CHARGER $3995
74 COUGAR $4595
73 TORINO SW $3695
72 GRAN TORINO SW $2995
72 GRAN TORINO 4 dr. $2595
72 VW Super Beetle $2395
71 MUSTANG Fastback $2395
71 TORINO Squire $1995
71 CHEVELLE SW $2395
70 VW Beetle $1595
70 MONACO 4-dr. HT. $1695
68 SKYLARK $1895
68 BARRACUDA convert. $1695
64 METEOR SW $ 395

MORE TO CHOOSE FROM

OPEN 9 A.M. to 8 P.M. DAILY
WILLIE MOTORS LTD.
Dir. D-13-645
3240 Douglas at Cloverdale 382-2313

1970 FORD CUSTOM 5000 2 DOOR hard top. Vinyl roof P.B.P.S. 52,000 miles. Very clean. Mechanically A1. $1600. 743-5929 evenings.

'75 MATADOR BROUGHAM coupe, all options including radial tires with style wheels. Phone after 3 p.m. 479-9244.

'74 MONTE CARLO LANDAU. Air-conditioning, factory stereo. $4400. 385-5814.

1970 MAZDA 1200, JUST TESTED. Great transportation, $800 after 5 p.m. 383-7046.

61 RAMBLER, GOOD RUNNING condition. $125, as is. 478-7091.

150 CARS FOR SALE

Brian Holley MOTORS LTD.
FIAT VOLVO LANCIA

SPRING CLEAN UP!

We're Greatly Overstocked!

All of These

MUST GO!

All Offers Considered!!

74 VOLVO 145 Wagon. Standard transmission, dark green. Immaculate!
SALE PRICE $5695

74 FIAT 128 Sport Coupe.
SALE PRICE $3395

73 FIAT 128, 4-door.
SALE PRICE $2695

73 DATSUN 1200, 2-door, auto.
SALE PRICE $1695

73 VOLVO 145 Wgn., auto.
SALE PRICE $5295

72 FORD GALAXIE, 4-door H.T., airconditioned!
SALE PRICE $1995

72 VW Station Wagon. Automatic.
SALE PRICE $2995

69 VOLVO 144, automatic. Low mileage.
SALE PRICE $2695

67 VOLVO 144, 4-speed.
SALE PRICE $1695

66 INTERNATIONAL ¾-ton pickup.
SALE PRICE $ 795

63 AUSTIN CAMBRIDGE
SALE PRICE $ 395

62 STUDEBAKER LARK
SALE PRICE $ 295

B.C.A.A.
Inspected Used Cars

See the mobile unit on our lot on Saturdays.

SERVICE - PARTS
8 A.M. - 9:30 P.M.
MON thru' SAT.

Brian Holley

Central

2 Blocks North of Mayfair Mall on Douglas
384-1161 Dealer Lic. 00903A

Parkdale FIAT SAAB

ECONOMIZERS

70 DATSUN 510 2-dr. $1195
70 VAUXHALL Victor $ 695
69 TOYOTA Sprinter $ 995
67 VW Deluxe Beetle $1395
64 MORRIS 1100 2-dr. $ 575

100% BANK FINANCING
12.75% O.A.C.

ALL CARS GOVERNMENT INSPECTED
OPEN 9 a.m. - 6 p.m.

PARKDALE MOTORS LTD.
2151 BLANSHARD
By Memorial Arena
386-2277 D.L. 13683

SELECT

MOTORS 950 YATES
382-8321 384-1322

HAVE BOUGHT VAN, WILL SACrifice 1972 Fiat 128, well maintained. Low mileage. All round good car. 384-5565.

1971 PINTO COUPE, DARK green with black interior. 1600 c.c., 4-speed transmission, $1,650. Phone 479-1071.

PRIVATE. 1974 HORNET, LOADed with extras. New tires. Show room condition. Open to offers. 478-6560.

1975 CHARGER
Low mileage, Power steering, AM-FM Radio. Asking $4800 or best offer. 384-0609.

1972 DATSUN 510 AUTO, NEW tires, radio, offers 642-3874 anytime.

SACRIFICE 1974 MUSTANG II, 10,000 miles, as new $3495. 478-6582.

67 ACADIAN 4-DOOR, 6-CYLINder, automatic, radio, $925 or nearest offer. 598-2890.

1961 KARMAN GHIA ONLY 56,000 original miles, new rubber, runs well. $650 or offers. 384-8830.

1973 OLDS CUTLASS 2-DOOR hardtop, must sell, $3195. Offers. 478-7027.

1970 ROVER TC-2000, EXcellent condition throughout, must be seen, $2395. 477-6638.

1964 CHEVELLE 2-DOOR SEDAN, 6-cylinder, automatic, $425. 652-5516.

1965 RAMBLER CLASSIC, GOOD condition, reclining seats. Asking $575. 385-4805.

'64 FAIRLANE 500, NEW PAINT, exhaust, $600. 478-3439.

STUDENT MUST SELL 1971 Dodge Colt, top condition. 479-5952.

65 FALCON 4-DOOR, STANDARD, excellent condition, $650. 383-5669.

'66 RIVIERA GS, AIR CONDItioned. Must be seen. 479-1356.

1954 MG TF SERIOUS INQUIries. 595-7804.

150 CARS FOR SALE

DOUGLA VOLKSWAGEN
PORSCHE
AUDI

TEST DRIVE '76 RABBIT and SIROCCO

PREMIUM USED

75 TOYOTA Corolla 1600 Sedan, auto., radio $3695
75 VW Rabbit 2-dr., 4-spd., radio $3895
74 VW Dasher Sedan, auto., radio $4695
74 VW Thing, 4-spd., radio $2895
72 VW Westfalia Camper, fully equipped $4995
71 VW Westfalia Camper, fully equipped $4695
71 BMW 1600 2-dr., 4-spd., radio $3395
70 VW Window Van, camperized, fully equipped $3395

SPECIALS

71 DATSUN 510 Sdn., radio $1695
71 DATSUN 510 2-dr. $1295
69 PLYMOUTH Satellite 2-dr. Htp., fully equipped $1495
69 TOYOTA Corolla Wagon $1395
69 FIAT 124 Sdn. $ 695
68 GHIA Convert. $1495
67 PONTIAC Catalina Wagon, loaded $ 995

100% FINANCING O.A.C. SCOTIA PLAN

Douglas Volkswagen Ltd.
Porsche - Audi
3329 Douglas Street
388-5466
Dealer Licence 00341A

PRICES SLASHED

70 VAUXHALL GT $ 758
68 TOYOTA SW $ 951
69 FAIRLANE auto $1016
70 MAZDA $ 539
66 VOLKSWAGEN $ 671
66 CHEV Panel $ 951
71 TOYOTA HT, auto $1532
69 MINI $ 522
67 PONTIAC $ 451
64 CHEVELLE $ 498
73 VW Beetle $2318
72 TOYOTA Celica $2450
69 CORTINA $ 658
70 CHEV Impala $1251
68 DODGE 6, auto $ 770
68 MERCURY auto $ 770
70 DODGE $ 904
70 PONTIAC HT $1350

Palm Motors

Instant "NO-RED-TAPE" Credit
2936 DOUGLAS AT BURNSIDE
D-00641A 386-8385

J. C. MOTORS

75 MONTE CARLO $5495
73 MAZDA ROTARY $2395
72 CHEV S.W. V8 auto. $2795
71 VEGA Hatchback $1795
70 IMPALA 2-door ht. auto $2195
70 T-BIRD Landau sedan $2995
70 MUSTANG Mach I $2995
69 RIVIERA Loaded $2995
69 BUICK Skylark $1895
68 CHEVELLE Wgn, 6 auto $1695
68 FORD Sedan V-8, auto $1595
68 DODGE HT, V-8 auto $1495
67 FIREBIRD V-8 auto $2395
67 COUGAR V-8, auto $1995
66 OLDS Cutlass V-8 auto $ 995
66 CADILLAC Fleetwood V-8 $1995

J. C. MOTORS LTD. D-00115A
837 YATES ST. 384-0921

INVESTMENT
'59 Edsel, 2-dr.-ht., 75,000 original miles, professional restored, never displayed. Valued at $4,500 but open to any serious offers or will trade in on late van. 478-7898.

MUST SELL
'69 Cougar, V-8 automatic, new power disc brakes, power steering, new paint, vinyl roof, $1800. 383-5679, 8:30 to 6, 382-5522.

1973 TOYOTA COROLLA 1600 4-door, automatic, radio, snow tires, 26,000 miles, very clean, local one-owner car, $2,500. 386-7416.

1968 SUNBEAM ARROW, AUTOmatic 4-door sedan, bucket seats, tested one year, excellent condition. Ideal ladies car, only $775. 382-8670.

'72 FORD LTD BROUGHAM, 4 door, hardtop, air conditioning. Immaculate condition, $3500. Phone 384-9210 or 385-2635.

64 CHEV BEL AIR SEDAN, V-8 automatic, radio, tested, new rear end, $300 or nearest offer, apply at apt. 310-1340 Sussex St. or 385-4729.

1973 MUSTANG GRANDE, 351, all options, including factory stereo and air-conditioning. $4300. 479-2039.

SACRIFICE. GAS MISER. 71 Austin America. Owner transferred. All reasonable offers considered. To view phone 383-6358.

1959 PONTIAC STATION WAGON in running order, may be seen at 238 Varago Crescent, after 5 p.m.

64 CHEV IMPALA, GOOD CONDItion, runs well, new paint. $450. 595-5878.

CLASSIC '67 BUICK RIVIERA, all power, $1,800 or best offer. 478-4248 after 5:30 p.m.

MINT '67 MUSTANG GT FASTback, 390 four speed, $1895 or best offer. 384-6648 or 479-8793.

150 CARS FOR SALE

ENSIGN'S SALE

CARS CHECKED BY CAR CLINIC DIAGNOSTIC CENTRE.

GOVERNMENT INSPECTED

2-YR. WRITTEN WARRANTY

100 PER CENT BANK FINANCING O.A.C.

Huge Selection

67 Valiant Sedan
67 Ford Falcon
67 Rambler 440
67 Chrysler Newport
68 Pontiac S. W.
68 AMC Ambassador
68 Dodge Dart
68 V.W. Beetle
68 Fiat 128
69 Plymouth Fury
69 Meteor Rideau
69 Volvo 144 S
69 Ford Fairlane S.W.
70 Chrysler New Yorker
70 Ford Maverick
70 AMC Hornet
71 Volkswagen 411
71 Dodge Demon
71 Buick Opel G.T.
71 Plymouth Satellite
71 Plymouth Fury S.W.
71 Plymouth Fury II
72 Firenza
72 Datsun 510 S.W.
72 Mazda 616
72 Datsun 240Z
72 Mercury Montego
72 Volkswagen Squareback
73 Datsun 1200
73 Pontiac Astre S.W.
73 Ford Maverick
73 Fiat 128 S.W.
73 Datsun 610
73 Plymouth Regent S.W.
73 Chrysler Newport
74 Toyota Corona
74 Plymouth Fury II
74 Plymouth Satellite
74 Datsun 610
74 Plymouth Valiant
74 Pontiac Astre
74 Volkswagen Beetle
74 Plymouth Satellite Sebring
74 Volkswagen Audi
74 Mazda RX4
74 Volkswagen Bug
74 AMC Matador
74 Plymouth Fury III
74 Pontiac Astre Hatchback
75 Ford Ltd
75 Valiant Duster
75 Honda Civic
75 AMC Pacer
75 Fury Custom
75 Gran Fury
75 Plymouth Fury Sport

PLUS MANY MANY MORE

ENSIGN

Chrysler-Plymouth Ltd.

DOWNTOWN
YATES at COOK

Dealer Licence number D-495A

386-2411
Open Weekdays
Till 9:00

'75 MATADOR
Brougham coupe, low mileage and still under warranty, V-8, 3-speed automatic console shift, bucket seats, power steering, power disc brakes, air conditioning, rear defogger, padded steering wheel, AM-FM stereo, radio, clock, tinted AM-FM stereo, radio, clock, tinted windshield, style wheels with radial tires. And more. Finished in silver with black vinyl roof, phone 49-9244 after 3 p.m. for appointment.

1973 AMC JAVELIN, 38,000 miles, excellent condition. 386-6681 after 6 p.m. weekdays.

1074 VEGA HATCHBACK, AUTOmatic, radio, 24,000 miles. $3250. 745-6273 Youbou.

1970 MAVERICK, 6-CYLINDER, automatic, good condition. $1800. 478-3447.

'60 ZEPHYR, '64 BUICK WILDcat, offers, 382-2956.

'71 TOYOTA COROLLA 1600 CC 4 door, 2-speed automatic. 592-3904.

1966 AUSTIN 1100, 18000 MILES, asking $1,000. 656-1634.

1972 OLDS TORNADO, $3,000 OR best offer. 383-9240.

61 VW BUG, TESTED, $400
479-3450

150 CARS FOR SALE

1975 CHEVELLE MALIBU CLASsic, power steering, power brakes, automatic, 350 V-8, radials, "a Black Beauty",, 5,500 miles. Must sell for health reasons. Any reasonable offer on the equity. 385-4660, 3-1182 Colville Road.

1954 CHEV 4-DOOR, TINTED glass, full trim, radials, new compression, clutch, pipe, shocks, tested, does 60 m.p.h. Owner's manual included. $950 or offers. 479-6992.

1965 AMBASSADOR 990 V-8, 2 door, power brakes, power steering, power windows, city tested. Needs some work. $250 or nearest offer. 658-1069. 5533 Alderley Rd, off Sayward.

'67 RAMBLER REBEL, 6 CYLINder, automatic, new tires and paint, just been tested. Ecxellent transportation. $700 or offers. 479-5439 after 5:30 p.m.

'66 FAIRLANE WAGON, 289 AUtomatic, power steering, power brakes, new tires, exhaust, excellent shape. $1100 or offers. 595-7365.

1967 PONTIAC PARISIENNE, 2-door hardtop, automatic, power steering, power brakes, tilt wheel, plus 2 snows on rims, good condition. $1100. 478-4566.

'68 CHEVELLE MALIBU, 2-DOOR hardtop, 327, 4-speed, tape deck, headers, new tires and mags. 2,000 miles on new motor. $2,200 or best offer. 384-2371.

1974 MERCURY BOBCAT STAtion wagon, immaculate condition, only 9,000 miles, 4 speed, steel belted radials. 383-4973.

1964 AUSTIN MINI, GOOD CONdition, Michelin radials, stereo system, asking $800. Phone John at 477-2122.

66 PLYMOUTH FURY III. 318, V8, automatic. Power steering, power brakes. Good running order. Heavy-duty trailer hitch. $400. 478-7948.

1974 GRAN TORINO, 9-PASSENger station wagon in excellent condition. Has trailer towing package, tinted glass, 400 V8, roof rack. $4,450 firm. 595-1160.

MOVING, MUST SELL 1972 Toyota Crown Deluxe model, power steering, power brakes, automatic, good gas mileage. $2,000 firm. 385-6014.

'67 TOYOTA CORONA, AUTOmatic, low mileage, radio, very good condition. Must be seen. $1,150 or nearest offer. Call 598-1597 evenings.

ROLLS ROYCE
1961 Silver Cloud II, excellent condition, English history, sensibly priced for quick sale. Phone 112-984-9479 Vancouver.

1954 CHEV 4-DOOR, TINTED glass, full trim, radials, new compression, clutch, pipe, shocks, no rust. Owner's manual included. $950 or offers. 479-6992.

'72 VEGA 2300, CAMBACK STAtion wagon, automatic, 39,000 miles, radio, rear window defogger, ski racks, etc., $1500. Phone 386-7845 after 5 p.m.

URGENT COMPANY SALE, 1974 Hornet 2-door coupe, 6 automatic, radio, $2400 or best offer this week. 382-8186.

'64 MALIBU, 2-DOOR HARDTOP, mags. 283 automatic on floor. Excellent condition. 478-2929 between 10 a.m.-4 p.m.

1970 DATSUN 510. 4-DOOR, STANdard, radio, 63,000 miles, good condition. Offers to $1500. 595-1671 after 6 p.m.

1975 NOVA
2 door, 6 cylinder standard, radio, only 2900 miles. $3895. 478-1836.

'52 THAMES 327 CHEV POWER train with naugahyde and carpeting. Best offer. 384-9106 or 385-4065 evenings.

1970 CHEV STATIONWAGON, tested till March '77, in excellent condition. Phone after 5:30. $2,500. 478-4697.

1970 T-BIRD, SUN TOP, VERY luxurious car, will swap for? You name it. Value $3,600. Phone 656-6329.

1965 FORD FAIRLANE 2-DOOR hardtop. 289 automatic, new trans., mags and chrommies, air shocks, $650. 592-3903.

MUST PRACTICALLY GIVE away, '67 Fiat Sports coupe, runs well, $300 or offers. 386-7624 after 5:30.

'63 PONTIAC HARDTOP, 2 TONE, rebuilt motor, high performance cam. Good shape, best offer. 642-4178.

1968 CAMERO V8, AUTOMATIC, black lacquer paint, Pearlescent white interior, low mileage, good shape, call after 5 p.m. 382-3604.

'60 ACADIAN, 307, V8, REBUILT engine, 3-speed standard, new paint job, and interior, excellent condition. $1,695. 477-9415.

FORD FAIRLANE 63, STILL good miles left in old girl. must sell. $275. 383-4244.

1972 CAPRI 2000, EXCELLENT condition, asking $2300. 479-4652.

1962 FORD GALAXIE 352, V8, AUtomatic, recent tuneup. $125. 479-7228.

1975 VW RABBIT, BLUE 2-DOOR, deluxe standard, black upholstery, 7000 miles, $3900. 384-1117. 9-5 p.m.

'71 TOYOTA COROLLA COUPE. Low mileage, good condition. $1650. 383-3820.

67 ACADIAN, 4-DOOR, 6 CYLINder automatic, good condition. 598-2890.

1960 A-40 AUSTIN FARINA, $150 before 3:30 p.m. or anytime Thursday or Friday. 382-9522.

MUST SELL '67 DART V-8 AUTO, excellent condition, tested. 478-3140 after 5.

1968 PONTIAC PARISIENNE 2-door hardtop 327 motor. Fair condition. $650. 382-8264.

'75 BUICK SKYLARK, LOADED, save $2000. $4500 firm. Moving April 28. 384-3474.

1972 SCOUT II, 4-WHEEL DRIVE, excellent conditiono throughout. Moving, best offer. 598-4429.

'65 CORVAIR AUTOMATIC, 2 door, new muffler, radio, good condition, $800. 656-2296.

1974 TOYOTA SR-5, LOW MILEage, radials, perfect shape. 384-8470.

VOLVO 122S, 1967, REBUILT ENgine, needs body work. $900. Call Steve 382-0210, after 5 p.m.

'72 VW SUPER BEETLE MICHElins, radio, tape, $2,300. Phone 386-0982.

'73 CHEV IMPALA, 2-DOOR hardtop, new front end and tires, radio, $2650, 478-0158.

'73 TOYOTA CORONA 4 SPEED, 2000 cc motor, 2 door, radio, asking $2500. Call 477-1279.

1974 PINTO SQUIRE STATIONwagon, automatic, radials, snow tires, 15,000 miles. Phone 383-0059.

1969 AUSTIN AMERICA 1300 AUtomatic, 51,000 miles. 382-7618 after 5.

'60 VOLKSWAGEN, MECHANIcally sound, needs some work. 60,000 miles. 595-8791.

'64 METEOR CONVERTIBLE, excellent condition throughout. 595-8791.

1972 DODGE COLT WAGON. 22,000 miles, automatic. $2300 or offers. 383-3895.

1969 FIAT 850 COUPE, GOOD condition, 41,000 miles, $900. 383-2003.

66 RAMBLER CLASSIC, EXcellent condition, must sell, $650, please call 385-2835.

'67 MUSTANG, 289 V-8, 3-SPEED, motor good, body fair. $850. 642-3178.

1970 AUSTIN 1800, AUTOMATIC, 20,000 miles, radial tires, immaculate, $1600. 598-6403.

'73 TOYOTA COROLLA, AUTOmatic, radio, clean one owner car. Best offer over $2,300. 386-7416.

IMMACULATE 1973 DART Swinger 2 door hardtop, 11,900 miles, offers. 595-8258.

'71 CRICKET, RECENTLY OVERhauled — have bills. New paint. $1,000 firm. 652-5732.

MUST SELL — '68 FAIRLANE 2 door hardtop, V-8 auto, 3-speed, needs paint. Phone 598-7570, Greg.

1974 FORD PINTO, 27,000 MILES, excellent shape, phone 477-0397 after 5 p.m.

1966 CHEVELLE MALIBU, 2-door hardtop, V-8 automatic, clean, $1150. 477-6162 after 6 p.m.

'73 TOYOTA CELICA ST AUTOmatic, $2,900. 642-3192.

1971 VW FASTBACK, 1 OWNER, 33,900 miles, 2657 Forbes.

'68 MALIBU, A-1 CONDITION. Phone after 5, 652-1793.

'66 CHEV, RUNS GOOD, $500. 656-2405.

1968 OLDS CUTLAS, EXCELLENT CONDITION, $1,400. 652-2507.

MECHANICS' SPECIAL, '59 VW, clutch job needed. Offers. 384-2516.

1970 FORD XL CONVERTIBLE, Shawnigan Lake. 743-5153.

150 CARS FOR SALE

B & B CAR SALES

3233 Douglas St.

60 FALCON auto. $175
63 VALIANT auto. $175
63 FAIRLANE wgn. V8 $175
64 FORD Fairlane 6 std. $175
64 DODGE wgn. V8 auto. $175
64 PONTIAC H.T. V8 auto. $175
65 VW 1500 Sedan $375
65 MUSTANG Conv V8 auto $1795
65 VALIANT wgn. 6 auto $875
67 OLDS 4 Dr. H.T. $875

MANY MORE TO CHOOSE FROM

385-4121 385-4533
B BOND 00794A J. BARNES

COLLECTORS, '71 CADILLAC Eldorado Convertible, excellent condition, $6,000. Older Cadillacs welcome on trade. Cowichan Datsun Ltd. RR. No. 3 Trans-Canada Highway, 112-746-4448. DL 11078.

GREEN PLEASURE MACHINE
1974 Mazda 808 station wagon, roof rack, radio, 8 track, excellent condition. 31,000 miles, $2,900 or offers. 382-4180.

1966 FORD PARKLANE, 2 DOOR, good condition, motor rebuilt, 10,000 miles. $350 offers. Suite 1804, 647 Michigan, 5-9.

'64 MERCURY PARKLANE, 4-door sedan, $385. '65 Pontiac 4-door hardtop, $495. Both in good shape. 652-3700 and 385-0017.

1968 CHEV BISCAYNE STREET machine rebuilt 427, loaded with goodies. 384-7016 after 4 p.m.

'71 DART, 4 DOOR, LIKE NEW, immaculate. Phone 656-2922.

MUST SELL '72 DATSUN, $1200 or offers. 384-8864.

151 SPORT, IMPORT CARS

'73 ALPHA ROMEO GTV 2000, 5-speed, fuel injected, new michelin ZX radials, radio, tape deck, show-room condition, low miles, open for offers. 656-2170 or 656-4212.

'74 AUDI 100 LS 2-DOOR, AUTOmatic, sun roof, radio, power steering, 14,000 miles, one owner, black with red interior, snow tires. $5,500. 479-8812 or 479-2734.

'60 MORGAN ROADSTER
Mint condition. Call now! Metro Toyota Ltd., 386-3516. Dealer Lic. D3676.

MGA — CLASSIC 1962, MK II ENgine in good shape; body. gun-metal blue. a bit tough; tires good. Must sell sacrifice $800 or best offer 385-7845 or 595-0658.

1965 HONDA TWIN CAM, Roadster, 40,000 miles. Excellent condition. Rare car and a interesting hobby. $1395. 386-7728, or 479-7975.

CLASSIC LUXURY
1965 Buick Riviera, tan coloured, one owner, 4 bucket seats, all options except air. $2,500 firm. Phone 385-3931 days, 592-7401.

71 DATSUN 240 Z, 4 SPEED, radio, 50,000 miles, best offer to $3200 takes. View at Northwest German Auto., 628 Alpha St. 383-4021 D-01156A.

1972 TR6 ROADSTER, EXcellent condition, 30,000 miles, radials, cassette player, radio and other extras. $4000. 537-5550 Ganges.

SWAP 69 COBRA JET AND, OR, 40x18 swimming pool for Corvette. Also Mini with new motor and trans. $600. 477-2730.

1974 TR6
Hard top, other extras. Low mileage, offers on $6,000. 387-3068 before 4 p.m., 595-5660, after 5 p.m.

1971 DATSUN 1200 FASTBACK, radio, sunroof, radial tires, excellent conditiion. $1795.. 384-6445 or 595-2332.

1963 2.4 MARK II JAGUAR, Michelin Radials, immaculate, 385-7534.

'66 TRIUMPH SPITFIRE, GOOD condition, low mileage, best offer in week takes. 592-3489.

'73 ALFA ROMEO GTV, FUEL injection, 5 speed, good shape. Phone Peter 753-3675.

'71 ALPHA ROMEO GTV-GT 2000, excellent shape, low mileage, must sell, offers. 656-2170.

69 GT6 PLUS, NEW MICHILINS, trans, clutch, valves. $1,300. 479-5910 or 479-4997.

'74 DATSUN 260Z, EXCELLENT condition, 1 owner. Open to offers. 595-0727.

1971 MGB. 22,000 MILES. TONneau. Excellent condition. $2650 firm. Phone 386-2847 anytime.

1974 CORVETTE, 14,000 MILES, immaculate condition. 652-3683, 382-1069.

LEAVING COUNTRY, 1973 Volvo 142, fuel injection, automatic, radio, radial tires, $4,100. 652-2365.

1972 PORSCHE 914, 1.7 LITRE, 36,000 miles, excellent condition. $5,000. After 5. 478-0222.

SPICY ITALIAN SPORTS CAR '72 Fiat 124 convert. A-1 condition, low miles, 598-5816 for details.

1972 VOLVO, 164E AUTOMATIC, mint condition, only 29,000 miles. Offers to $4,995. 598-8350.

'73 MGB, GOOD CONDITION, low mileage, $3500 or offers. 598-5618.

73 MAZDA RX2 4 DOOR, EXcellent condition. Moving East best offer. 479-8842.

1972 TRANS AM
455 H.O.-turbo 400 automatic, mags, best offer. 385-2336 before 5.

'68 TRIUMPH SPITFIRE, LOW mileage, good condition, best offer. 384-1865.

JAGUAR MARK II, 1962, NEW paint, excellent condition. $2800. 743-2849.

'59 MERCEDES 220S, RARE AND beautiful, $2250 or highest offer by April 28. 384-3474.

'72 FIAT, 850 RACER, HARDTOP, good condition, low mileage. 592-0544.

'74 FIAT X10, 17,000 MILES, good condition, $3,500. 385-1777 or 598-4943.

1974 FIAT 124 SPYDER, 17,000 miles. Very good condition. Offers. 383-9053 between 4-7 p.m.

'69 DATSUN 1600 SPORTS, NEW paint, clutch, top, $1800. 383-8646.

'69 DATSUN 510 GT, RADIALS, mags, tested, 384-2855 after 7 p.m.

'68 MGB, EXCELLENT CONDItion, $2200. 479-5251.

1975 GRAY DATSUN, 260Z 2 PLUS 2, one owner. 385-5650 after 6 p.m.

1973 FIAT 124 SPORT, 5-SPEED, green, and tan interior. 479-4947.

1972 MG MIDGET, $1,900.
Phone 386-3666.

'73 FIAT 128, 20,000 MILES, $2,200.
'71 Jaguar XJ6, $7,800. 598-8516.

1953 MG-TD, ALL OFFERS CONsidered. Trades welcome. 477-4101.

1973 COUGAR. MINT CONDITION 592-9012.

1971 MGB, 36,000 MILES, $2800. 385-1526.

'69 MGB-GT, EXCELLENT, $2,500. 477-8489.

1968 MG MIDGET
383-6225

'59 MGA, GOOD SHAPE
478-2063

154 TRUCKS, BUSES and VANS

1969 CHEV. ¾-TON, DELUXE interior, camper hookup, extra tank, good condition. $2395. 386-6620.

1972 FORD COURIER PICKUP, radials and radio, 29,000 miles. $2400. 386-9981.

1973 CHEV. 1-TON, LONG WHEEL base van, 292 engine, 3-speed transmission, $2100. 652-3306.

GOOD BUY. 1974 J10 JEEP 4X4, quadra-track, automatic, power steering, $4500. 479-5924.

1972 FARGO ½ TON, GOOD CONdition $2800 or best offer. Anytime. 384-4264.

1968 DATSUN PICKUP WITH CANopy. 57,000 miles. $1250. 656-5809, evenings.

1971 GMC WINDOW VAN, POSItraction, $3,500 or best offer. 656-6803 after 6.

'69 FORD ECONOLINE, V-8, NEW paint and interior, $2,500. Phone before 8 p.m. 477-5583.

FOR SALE 1965 GMC PANEL $450 or best offer 385-3648.

1973 FORD ONE-TON. CAN BE seen 1748 Davie St. 592-2739.

1957 VOLKSWAGEN VAN GOOD condition, tested. 383-0666.

64 GMC ½ TON, $500 OR offers. 642-5732. Sooke.

1950 DODGE ONE-TON, GOOD shape, $125. 478-6166.

154 TRUCKS, BUSES and VANS

ENSIGN Dodge TRUCKS AND RECREATION VEHICLE CENTRE

QUADRA AT CALEDONIA

QUALITY USED TRUCKS

No Down Payment
100 per cent
Bank Finance O.A.C.

'76 DODGE ¾ TON
Club Cab, Power Wagon, 4 sp., V8, power steering, radio.

'75 DODGE ¾ TON
Pick-Up Power Wagon, V8, auto., opwer steering, radio.

'75 DODGE ½ TON
Pick-Up, V8, auto.

'75 GMC VANDURA
Mini-Home, V8, auto., radio, fridge, stove. Ready for camping.

'74 DATSUN
Pick-Up, 4 cyl., 4 sp. trans.

'74 TOYOTA
Pick-Up with camperette, 4 cyl., 4 sp. trans.

'74 TOYOTA
Pick-Up, 4 cyl., 4 sp. trans.

'74 FORD ¾ TON
Pick-up with dump body, ideal for landscapers, etc.

'73 FORD COURIER
4 cyl., auto., radio.

'73 DATSUN
Pick-Up, 4 cyl., 4 sp. trans.

'73 DATSUN
Pick-Up, canopy, 4 cyl., 4 sp. trans.

'73 DODGE VAN
Camperized, 6 cyl., 3 sp. std. trans.

'71 DODGE ¾ TON
Pick-Up, canopy, V8, auto., power steering, radio.

SEE THE TRUCK SPECIALISTS AT

ENSIGN

DODGE TRUCK CENTRE
QUADRA at CALEDONIA
386-2411

Ask for Truck Sales
Dealer Licence Number D-495B

JEEP CITY

TRUCKS! TRUCKS! TRUCKS!

—9 NEW 4x4s
—6 USED 4x4s
—7 ½ AND ¾ TONS
—NEW MOTORHOMES
—3 BRAND NEW CAMPERS

Reg Midgley's
JEEP CITY
3342 OAK ST.
Near Town and Country Shopping Centre
386-7571 Dir. Lic. 00247B

B. MADSEN

MOTORS LTD.

74 GMC 4x4 Suburban $5595
74 FORD ¾ ton Super Van $4295
70 GMC PU, V-8, auto $1995
69 INTERNATIONAL 4x4 crew cab, winch, canopy $3495
71 FORD ½ ton Van, 6 cyl. $2195
69 INTERNATIONAL Scout $1195

OVER 30 VEHICLES IN STOCK NOW

2691 SOOKE RD. 478-5011
D.L. 13456

ARTS CAR SALES
310 BAY ST.
LARGE SELECTION OF USED TRUCKS AND VANS AT LOWEST PRICES IN TOWN.
No Reasonable offers refused.
D-00286

MUST SELL MY 1974 FJ40 TOYOta, 4x4, excellent condition. With Warn winch, locking Warn hubs, new motor installed under warranty, 2500 on new motor, 31,000 on unit, replacement value over $9,000. Asking $5,795 or best offer. Call 642-3290.

MUST SELL, 1975 FORD 4X4, F250, ¾-ton, rear step bumper, Lug tires, 360 motor, 4-speed. Free wheeling hubs, gauges, block heater, extra tank, radio, undercoating. Power steering, power brakes. $5695, or best offer. 642-3290.

4X4 1972 CHEV CHEYENNE — loaded and in excellent condition. $4200. With 8 ft. 1975 Thunderbird camper, including three-way fridge, heater, radio, stove and oven. A steal at $6000. 478-2871, 478-4080.

75 VW, 7-SEATER BUS, SUN roof, still under warranty, new condition, used 6 months. Sacrifice $5885. 595-0931.

154 TRUCKS, BUSES and VANS

McCALLUM DATSUN VOLVO

McCallum Motors Ltd.
DOWNTOWN

SPRING IS TRUCK TIME AT McCALLUM'S

WE HAVE LOTS OF NEW DATSUN TRUCKS FOR IMMEDIATE DELIVERY

Short and Long Boxes
Deluxe Cabs
From $3,995
OR
SELECT FROM VICTORIA'S LARGEST STOCK OF USED IMPORT TRUCKS

DOWNTOWN
1101 YATES AT COOK
382-6122 Dir. Lic. 00850A

74 DATSUN PU
74 TOYOTA LONG BOX PU
73 COURIER PU
72 DATSUN PU

PLUS MORE

COLWOOD
1836 Island Highway
478-1741 Dir. Lic. D-00850A

74 DATSUN PU
73 TOYOTA Long box pu
72 DATSUN PU
73 MAZDA PU

LARGER TRUCKS
74 FORD ¾ Ton
72 GMC ½ ton

AT McCALLUM'S WE LOVE TO LISTEN TO OFFERS

IN STOCK for IMMEDIATE DELIVERY

1—'75 CHEV
ong wheel base, light weight, 60 eries tilt cab.

1—'75 CHEV
eavy duty 60 series, conventional ab.

1—'76 CHEV
5 series, tilt chassis and cab with air brakes.

FOR PARTICULARS AND SPECIFICATIONS CALL:

ALAN CATT
CORNELL
CHEV-OLDS LTD.
3050 DOUGLAS 385-5777
D-00681A

74 KENWORTH DUMP; 350 CUMmings, 13 speeds, 18,000 front end, 44,000 rear end, air conditioning. Nahannie box. Nahannie trailer with locking 5th wheel. Will sell trailer separately. 435-2488.

1969 FORD HALF TON RANGER, camperized canopy, mags, new 10x15 tires, many extras, well maintained, very clean. $3,700. 592-3381.

1966 ECONOLINE VAN, HIGH mileage. Some rust but still runs well. Tested until January 1977. $550 firm. 383-2871.

1972 V.W. VAN, SUPERB CONDItion, Radials. leatherette, B.C.A.A. tested, best offer over $3100. 658-1091. after 5.

'73 VEGA DELIVERY VAN. Offers to $900. Can be seen at Pizza Pieman. 858 Esquimalt Road.

1974 GMC CAMPER SPECIAL, complete with canopy, 454 cu. in. engine, excellent condition, low mileage, $5,000 firm, 385-6907.

1968 CHEV VAN, CUSTOMIZED, fully carpeted, 10,000 miles, on rebuilt motor, closest offer, to $2900, 383-7255.

75 TOYOTA 4X4, FG40 STILL ON warranty, complete heavy duty equipped: winch, rims, tires, etc. Financing possible. 382-3447.

69 CHEV ½-TON. V-8, AUTOMATic, custom interior, camper cab, runs well. $2,000 or nearest offer. 384-6040.

1975 FORD F-250, 4X4, V-8 AUTOmatic, power steering, power brakes, radio. Must sell. Offers. 477-4528.

'68 GMC ½-TON, 6-CYLINDER standard, overhaul last Sept., $1,100 or bes offer, 478-5656.

72 VOLKSWAGEN PANEL VAN, windows, insulated, $3300. View 649 Langford Street.

'74 HILUX PICKUP, LONG BOX with canopy, 21,700 miles, 384-4655 or 652-1579.

'74 FORD ¾ TON 360 FOUR speed, $3900 or closest offer. 479-2117.

1963 MERCURY ¾ TON, 6-CYLINder, 4-speed with mechanics box, $1100 or offers. 478-8425.

1958 DIVCO MILK TRUCK, minus engine, body excellent. $150, after 5. 592-0277.

MUST SELL, '73 BLAZER, 4X4, good condition. $4,895. Phone 656-4997.

72 FORD ¾-TON V8, AUTOMATic, good shape. $2250. or offers. 2810 Dean Ave. off Townley.

1973 GMC ¾-TON. ASKING price $3750. Will take small, older vehicle in trade. 383-3409.

GOOD '71 DODGE VAN, 6 STANdard, 70,000 miles. 2842 Blanshard.

1968 MERCURY ¾-TON, LOW mileage. 383-6505.

1974 FORD F100 V8 4-SPEED, EXcellent condition, $3500. 477-8430.

154 TRUCKS, BUSES and VANS

'66 GMC ¾-TON, 4-WHEEL DRIVE V-8, 4 speed, hard to find, stepside longbox, auxiliary tank, checkerplate bumpers, radio, good shape, $2600 firm. 592-0746.

1966 INTERNATIONAL ¾-TON, radio, 7.50-16 tires, split rims, canopy, 16' canoe with accessories, $1200, 386-9772 or 3339 Maplewood (parked around back).

1972 DATSUN ½-TON 1600 CC pickup with Okanagan canopy, excellent condition, great gas mileage, phone Robert after 5 p.m., 477-1258.

1959 FORD RANCHERO WITH 1971 400-C engine and transmission. New tires, spare body parts, etc. $2000 cash. Phone 478-2432 after 5 p.m.

MUST SELL. '73 FORD ¾-TON 4x4. Heavy duty, winch and extras. Good condition. $5000. 478-9138 after 5:30.

LEN BARKLEY INTERNATIONAL LTD.
New and Used Trucks
517 Herald Street 388-5508

1968 DODGE FLEETSIDE PICKup ½-ton, 4-speed, 67,000 miles, with tapedeck, excellent condition asking $1,850. 478-8206 after 5 p.m.

'75 ½-TON, HEAVY DUTY, V-8, automatic, power steering, power brakes, radio-tapedeck, 16,000 miles. $4,200. 388-4139.

MUST SELL
'66 Volks Van, excellent condition. 384-5118.

1958 INTERNATIONAL, 4X4, ¾-ton, winch and canopy. Asking $800. 384-5089. after 6 p.m.

69 FORD ECONOLINE VAN, government tested, low mileage, good condition. 478-3943.

1960 VW VAN CAMPERIZED sleeps four, good condition 592-0409.

1969 DATSUN PICKUP 1300, NEW clutch, good condition. $1100. 595-2795.

1967 CHEV VAN, NO WINDOWS, body work, finished naugahyde interior. $900. 479-4854.

1965 FORD WINDOW VAN. Clean. Offers on $1,000. 595-3347 between 5-7 p.m.

1963 ECONOLINE, FINISHED INterior, tested. $900. 479-8762.

'63 CHEV., 4X4, V-8, 4 SPEED, $2,000 firm. 479-7884.

1974 FORD F-100, LOW MILEage, new shape, 384-8470.

1967 GMC 2-TON.
382-4418.

158 TIRES

MICHELIN "X"

Radial Tires
All Sizes Available AT

D & D TIRE

1620 Blanshard
382-7283

WANTED
2 L60-15" tires and 2-G60-15" Tires. 2 chrome wheels to fit Ford ½-ton. Not reversed. Good shape. Cash. 383-0476.

FOUR 12X16.5 AMERICAN VEStor mags, brand new, never been used, for ¾ ton or 4x4, 8 hole. Phone 642-3189.

FIVE BRAND NEW 600S12, WSW tires, retail value $150. Best offer takes. 478-5339.

2 ET, 2 KEYSTONE, NEW ADAPtor kit. 478-3439.

160 PARTS, ACCESSORIES

54 FORD ½-TON, LESS MOTOR and trans., set-up for big block Ford. '68 360, B.W.T.-10. '68 327, Ford truck trans, Super T-10, 2x4 aluminum manifold (small block Chev), four 15x7 ET mags, new Generals (for Ford). 1 pr. 1¾ S.U.'s 1 pr. 1¾ Strombergs. After 4. 386-3719.

OUR SPECIALTY
FOREIGN CAR REPAIRS
All makes including Renault, Citreon, Peugeot, all sports and performance cars. For a free estimate phone
PIERRE PERRERA
(formerly European Car Centre)
at HONDA CAR CENTRE
909 Yates St. Phone 386-6707

OPEN NOW
Come and see Victoria's largest stock of Hi-performance auto accessories and parts.
Mon.-Fri. 9-9, Sat. til 5
D. G. AUTO
3244 Douglas 382-4012

ARE YOUR SPRINGS ADEQUATE?
We sell and install DENDOFF Overload and helper springs for all cars and trucks, including import models. Phone 384-0213. LOGAN'S R V. SERVICE CENTRE, 650 Burnside East, near Douglas.

1966 VW ENGINE, COMPLETE, only 4,000 miles on new block, $450. Transmission just rebuilt, $185, some fenders and bumpers.
NORTHWEST GERMAN AUTO LTD.
383-4021

JEEP 4-CYL. AND V-6 MOTORS Jeep wheels, Whitco tops, most parts 1941 to 1975; gas cans and carriers.
VICTORIA 4-WHEEL DRIVE
Hillside at Rock Bay, D-13531
386-6511 (RES.) 477-1784

PARKDALE MOTORS
FIAT Parts — Accessories and Service
386-2277
FIAT — SAAB

8,000 LB. WARN
Reversing and free wheeling winches, $490. Complete with Controls. D-13531.
VICTORIA 4-WHEEL DRIVE,
597 Hillside at Rock Bay. 386-6511.

Used Volkswagen Parts
Over 1 acre of VWs being dismantled. Call B.C. Auto Wrecking Ltd. 652-1181.

FREE WHEELING HUBS FOR
Any make of 4-wheel Drive
VICTORIA 4-WHEEL DRIVE
597 Hillside at Rock Bay 386-6511
D-13531

RADIATOR REPAIRS, FAST TOP quality repairs at Maurice's Auto Body, 427 Beta St., phone 386-3381. Located behind the Burnside Pay and Save Gas Station.

WANTED TO BUY: REAR PASsenger seat, for GMC or Chev Van. Also to sell 4 stock rims for GMC Van .Call anytime. 478-5276.

HAVE 2 GOOD SETS OF DODGE 323 gears in pot, all set up. Not posi. $75 each or offers. After 5. 384-6094.

'68 CAMARO, INTERIOR AND body parts. New 327 complete. Also 1960 Volkswagen whole or parts. 382-3060.

CHEV, 4 BARREL CARB AND manifold, 57 Bellhouse, 327 block and crank, 384-4769 between 5 p.m.-7 p.m.

'56 CHEV WITH BLOWN REARend. Engine runs well. Complete with spare tire, jack, etc. Going cheap. 479-1432, 598-8297.

'66 FORD FAIRLANE, MOTOR and body complete. Best offer. 386-9306.

ANSEN MAGS, TWO 10X15 Dodge, four 8x15 Chev. 479-2998 after 6 p.m.

1970 BLAZER 4X4 PARTS, front axle, transfer case, front springs. 383-6686.

'62 TRIUMPH HERALD, VERY good drive train, good rubber. 592-1179.

WRECKING 1960 B180 INTERNAtional H.D. ½ ton. Rebuilt motor. 386-3623, 382-5647.

1962 PONTIAC 6 AUTOMATIC, for parts, 5 spoke American mags. 477-3211 between 5-7.

WANTED: 360-390 FORD ENGINE in good condition, for cash. 592-2882.

'66 BEAUMONT STATION wagon, V8 automatic, as is for parts, $400. 478-4248 after 5:30 p.m..

REBUILT TURBO 350 SHIFT KIT, torq converter, trans cooler, floor shifter $240. 478-8429 after 5.

ZODIAC MOTOR FOR SALE, EXcellent condition, burns no oil. 478-2568.

ONE 350 CHEV. SMALL BLOCK. 1,500 miles, 4-bolt mains. Phone 478-6505 after 5 p.m.

'61 AND '64 VAUXHALLS FOR parts, '64 has good motor, good bodies, 652-3216.

160 PARTS, ACCESSORIES

WANTED: WARN FREE WHEELing and reversing 8000 lb. winch. 652-5828.

1974 TOYOTA LANDCRUISER, 6-cylinder engine and roll bar. Call 386-2908, ask for Dan or Dorothy.

'65 DODGE ¾-TON, 318 MOTOR, recently rebuilt auto. transmission, $200 firm. 209 Raynor. 383-1364.

2 U.S. MAGS AND REAR-END for Datsun truck. 478-8207 or 479-1035.

PROFESSIONALLY NARROWED '68 Ford rear end housing and resplined axle, $75. 656-2405.

'65 VOLVO 122S PARTS OR whole. 478-9183.

64 FORD FALCON, 2-DOOR, parts (good brakes). 386-2539.

'67 SUNBEAM IMP, MOTOR AND transmission. $125. 384-8269.

1961 RILEY 1.5, WHOLE OR FOR parts, offers. 478-1660.

'62 MORRIS WAGON FOR parts. $50. 478-9870.

TWO RENAULT 8'S, NOT RUNning, $100. 598-1406.

162 AUTO REPAIRS, SERVICE and TOWING

DID YOU KNOW?
We now have complete facilities to service and replace automatic transmissions, and specialize in exchange remanufactured automatic transmissions for FORD, GM, CHRYSLER, and AMERICAN MOTORS products.
Check This
1972-1975 COUGARS with 351 eng., 2 bbl. carb., stock No. AT-1421 and TC 264 — remanufactured automatic transmissions installed with exchange torque converter for only $425 plus refundable core deposit.
FOR FREE ESTIMATES CALL
386-7712
DID YOU KNOW?
We have recently installed BEAR brake machine in our service dept., and are now offering SPECIALIZED SERVICE on all make brake re-lines and complete brake overhaul service, with machine shop service on brake drum and brake rotor turning.
FOR FREE ESTIMATES CALL
386-7712
SUBURBAN MOTORS
3377 Douglas St.

SCRAP CARS HAULED
478-9571

166 CARS and TRUCKS WANTED

$$ WE BUY $$
—CARS
—TRUCKS
—MOTOR HOMES
—MOTORCYCLES
We Trade Down
FAST CASH
DePape Motors Ltd.
760 Johnson 384-8035

TOP DOLLAR
PAID FOR GOOD CLEAN USED CARS
Peter Pollen Ford Ltd.
1060 YATES 384-1144

CASH
We will buy your car for cash. G.C.M. Motors Ltd., 780 Goldstream Ave., 478-3242. D-7197.

GEM MOTOR SALES LTD.
80 Esquimalt Rd. 382-7195
CASH for your car or truck
WE ALSO CONSIGN

SHELBOURNE AUTO MART LTD.
1640 Cedar Hill X Rd. 477-9166
We Buy Cars Instant Cash

VICTORIA AUTO BROKERS
TOP DOLLAR FOR YOUR CAR
1805 Blanshard 386-7707

WANTED: STATION WAGON, Toyota, Datsun, Mazda, etc. Lower mileage. Under $2,000. 598-3152.

168 CAMPERS, TRAILERS and MOTOR HOMES

CORNELL
CHEV-OLDS LTD.
Invites You
to See the All New
11 ft.
Side Entrance
APOLLO CAMPER
This is the DELUXE top line model which includes shower and sleeps 5
PLUS
RIDGE ROAMER
Van Conversion
DELUXE MODEL including toilet, furnace, 3-way fridge PLUS much, much more
For further information and EXPERT service call:
ALAN CATT, 385-5777
Or visit 3050 Douglas St.
D-00681A

OFFERS
69 Dodge ¾, H.D., 42,000 miles, with 70' super deluxe, 850 galaxie, camper, many extras throughout. 743-5393.

1960 ALOHA 15' TRAILER, sleeps five, stove, oven, ice-box, electric or propane, $1,200 or best offer, 478-5656.

1974 TERRY 25' TRAILER, AWNing, TV, carpet, battery, spare, low mileage. Can be seen in Victoria. $5,950. 746-7663 Duncan.

WANT TO RENT VAN FOR camping 2-3 weeks. Will pay $100 a week. Needed by May 4. 382-8432 Peter between 5-7 p.m.

'75 VANDURA CAMPER IMMACulate double sink, fridge, stove, tapedeck, 8,000 miles, $8,900 or nearest offer. 479-6835.

30" CANOPY FOR 8' WIDE SIDE pickup. Sliding windows, locking door, opening front window and lights. $300. 652-3700 or 385-0017.

DATSUN VANGUARD CANOPY with glass sliding windows. 383-8861.

16' ESTA VILLA RIDGE, FURnace, stove with oven, toilet, etc. 8x11 add-a-room. $1,975. 388-6038.

1974 8' CAB OVER CAMPER, 3 burner stove, propane lights, ice box, wired for 110. $1400. 652-3171.

1971 BRADFORD BRONCO HARD top trailer, good condition. 384-5166.

RENTING LARGE CAMPER. oven, fridge, heater. Insured. Phone 478-9119.

'73 VANGUARD, 25' TRAILER, full bathroom, separate bedroom, fully equipped, $5500. 642-3053.

16' TRAVELAIRE WITH STOVE, furnace, fridge, toilet, 2 propane tanks. 479-6271.

BOAT LOADERS FOR CAMPERS and motor homes installed, 478-3796, 478-2754.

DELUXE 10½' CAB-OVER CUStom Camper. Many extras. 1969 ¾-ton Dodge. 1759 Glastonbury.

16' ESTA VILLA, FRIDGE, FURnace, stove with oven, toilet, etc. 8x11 add-a-room. $1,975. 388-6038.

8' CAB OVER CAMPER, STOVE, sink, 3 jacks, $700. 479-5851 after 6 p.m.

8' ENCLOSED UTILITY OR camping trailer for sale. 477-5364.

'67 ARISTOCRAT LOW LINER, 15', sleeps 6. 658-5376.

168 CAMPERS, TRAILERS and MOTOR HOMES

DOMINION MOTORS
HOME OF
LAYTON — HOLIDAIRE TRAILERS
GALAXIE CAMPERS and CANOPIES
CHINOOK MOTORHOMES
USED
75 TERRY 24 ft. trailer, self-contained, plus air $6795
72 LAYTON 26 ft. trailer, self-contained $5495
71 MOBILCRAFT 17 ft. trailer, self-contained $2895
71 SKYLARK 10½ ft. Camper, toilet, furnace, fridge, hydraulic jacks $2795
Air Conditioners
11,800 Carriers, ideal for MOBILE HOMES, easy to install was $595
SPECIAL PRICE $495
PARTS, ACCESSORIES REPAIRS
HOURS OPEN:
MON. to SAT. 8 A.M. to 5 P.M.
We specialize in I.C.B.C. Autoplan Campers and Trailers
1703 BLANSHARD ST.
(Across from Hudson's Bay parking lot) Victoria, B.C., 385-5012.
Dealer Licence Number D-5536

BOB'S
MOBILE HOMES LTD.
25 Crease 386-3623
DL 00414A
HERE TODAY
All New 20'
NOMAD
5th Wheel
Full Line Of NOMADS Here Now
Check Our Prices on all models
1 used 11' TRAVELAIRE camper with toilet. Installed with jacks $2,895
EAZLIFT HITCHES
Including installation, car wiring and controls. $245, complete (most models)
TRANS COOLERS
installed $45.00 and up
3-WAY FRIDGES—FURNACES
PROPANE SERVICE
JUST ARRIVED — 32' NOMAD 5th wheel — Check this for value at $9,995
386-3623 382-5647

COASTLINE TRAILER CENTRE
1621 Island Hwy. 478-0933
(Across from Colwood Farmers Market)
QUALITY and VALUE
TRAVELAIRE, RUSTLER PROWLER
TRAVELMATE, JAMBOREE MOTORHOMES
VICTORIA'S HOLIDAY MAKERS
HOURS:
WEEKDAYS 10 'til Dusk
D-13719

RENTALS
MINI MOTORHOMES—CAMPERS —TRUCK and CAMPER—
S. J. Peden Ltd.
2855 QUESNEL ST. 386-3464

MUST CLEAR!
1974 CHINOOK 31', 5th wheel trailer. This Cadillac of 5th wheelers must be seen to be appreciated. Now reduced to $9,500 from $10,995. Contact MIKE CASTLE at EMPRESS PONTIAC BUICK LTD., 382-7121, or res. 477-1354. Dealer Lic. 0447A.

OKANAGAN
COLUMBO and ARROW Canopies repairs (INC. ICBC)
Parts Van accessories
PHONE 384-0213 anytime
LOGAN'S R.V. SERVICE CENTRE
650 Burnside Rd. E. Near Douglas

ARE YOUR TRUCK SPRINGS ADEQUATE?
We sell and install DENDOFF overload springs for all Trucks including Imports. Phone 384-0213. LOGAN'S R.V. SERVICE CENTRE, 650 Burnside East, near Douglas.

DOGWOOD TRAILER SALES
PARTS—PROPANE
RENTALS
RANDELL TRAILERS AND CAMPERS 478-6841
2630 Deville Road
Dealer Licence D13587
Highway 1 at Millstream Rd.

CUSTOM-BUILT 21' MOTOR home, Chev chassis, fridge, stove, furnace, sink, water system, toilet, sleeps 6 — 6 footers consider this one before you spend a lot more. $7,900. 642-5368.

24' WINNEBAGO MOTOR HOME, 1974 Expo-Unit 440 Dodge power. 12-14 mpg proven, low mileage. double hold and fuel tanks, one owner driver, many extras. 952 Terlane Ave. (Langford)

TOW IT WITH YOUR TOYOTA 1974 13' fibreglass Ventura Holiday trailer. Sleeps 4, sink, furnace, ice box, AC-DC lighting, panelled interior, very clean, weighs only 1,100 lbs. New $3200, now $2300. 477-8978.

LIONEL HD-TP TENT TRAILER insulated, 3 burner stove, heater, lamp, two bottles, ice-box, 12V light, spare tire, curtain, canopy, sink. One season old, $1,750. 383-5606.

'75 FORD CAMPER SPECIAL only 16,000 miles, plus 9½' Siesta camper, complete unit $8,500 firm, camper only $2500 firm. 386-8688 after 5.

— FOR RENT —
"76 WINNEBAGO MINI 20', sleeps 5 adults. Air conditioned cab. Self-contained. $200 per week. Bookings. 479-1047.

ROAMIN' HOMES
Bob and Peggie Fennell
Mini Motor Home Rentals
652-2914

1973 16' HOLIDAIRE TRAVEL trailer, 3 way fridge, toilet, furnace, 16x10 awning. Spare wheel. Sleeps 6. Can be financed. 384-7435.

1974 VANGUARD 8½' CAMPER, boat lift, Hydraulic jacks, ice box, stove, furnace, deluxe interior. 384-5296, 5 p.m.

10½' WEEKENDER, HYDRAULIC jacks, fridge, toilet, shower, ronge, hot water, radio. $2650, or best offer. 478-7104. 385-5335.

MUST SELL 8' CAMPERETTE IN excellent shape, well built and styled with several extras. Open to offers. 386-7929.

TRAILERS FOR RENT, 12'-17'. One Tee Pee Trailer for sale, $965, 384-4818.

TENT TRAILER, GOOD SHAPE, $300, firm. 383-0177. Call after 6 p.m.

5TH WHEELER FOR SALE WITH or without pickup. 477-4103 evenings.

1974 COURIER AND CAMPER, like new. Can be seen at 1324 Franklin Terrace. 385-7278.

SNO-BIRD RECREATIONS LTD.
1621 Island Hwy. 478-3426
Campers—Trailers—Van Inserts

1975 27' DUTCHCRAFT TRAVEL Trailer, mint condition. Reduced for quick sale $7,500. 384-3250.

8' CAMPER FOR RENT, $70 PER week. 479-1438.

168 CAMPERS, TRAILERS and MOTOR HOMES

S. J. PEDEN LTD.
VANGUARD
CAMPERS — TRAILERS MOTORHOMES — CANOPY TOPS VAN CONVERSIONS
VAN CONVERSION SPECIAL
1976 GMC ¾ ton VANGUARD Conversion. This compact unit sleeps 4 and comes c.w. 3-way fridge, 350 V-8, automatic, Power Steering and brakes. This Beauty all ready for that fun filled summer.
NOW ONLY $9235
YOU SAVE (cash no trade) Disc. $800
OKANAGAN SALE
SAVE NOW! On the Popluar Okanagan Import Camper
PARTS and ACCESSORIES
EVERYTHING UNDER THE SUN NEEDED TO BUILD OR EQUIP. CAMPERS, TRAILERS Motorhomes.
This Week's Special!
12,000 BTU Flame Master Thermostatic Furnace.
SPECIAL $99.95
WE SELL AND INSTALL
Van Tops
PROFILED ALUMINUM
Rentals
S. J. PEDEN LTD.
2855 Quesnel St.
D-13432
386-3464

VICTORIA R.V. CENTRE
1080 GOLDSTREAM
478-8377
Up-Island Customers Call Zenith 2438
DL 26205
Best Prices Ever Offered On Canada's Runaway Leader
SCAMPER
TRAILERS AND CAMPERS
TRAILERS FROM 16½' TO 24'
CAMPERS FROM 8' TO 11'
DON'T MISS This Fantastic Sale On SCAMPER PRODUCTS
Running The Month Of April
YOUR ONE-STOP R.V. SHOPPING CENTRE
VICTORIA R.V. CENTRE
OPEN 7 DAYS A WEEK TILL DUSK
We Service What We Sell

IMPALA CAMPING WORLD
We have the largest selection of tent trailers anywhere (11 models).
LIONEL LEISURECRAFT
Large Selection—Low, low Prices
TRAVEL TRAILERS
CYGNET — the lightweight, fully equipped trailer for $3395
KIT ROAD RANGER
Good Selection of All Sizes.
MINI and MOTORHOMES
Winnebago Empress Brougham
GREAT FLOOR PLANS—LOW PRICES and a good selection
Propane—Accessories—Service Sani-Station
OPEN 7 DAYS A WEEK
10077 Galaran Road on Pat Bay Hwy., Sidney
D.L. 15802
656-5504

FENNELL'S TRAILER SUPPLIES
Parts—Propane—Repairs
10 Colours of Profiled Aluminum
THUNDERBIRD and CLOVERCRAFT Canopies
6459 Pat Bay Hwy. 652-2511
OPEN 7 DAYS A WEEK

19' MOTOR HOME, CADILLAC powered A.T. P.S., P.B., New Michelin tires, more than usual conveniences. Built for luxury travel for 2 people. Should be seen to be appreciated. $4,000 or accept trade on truck or property. Contact Norm Copley, 743-2714 or write Post Office, Box 77, Shawnigan Lake.

ONLY 30,000 MILES ON THIS family sized unit, 32' in length includes hot and cold water, shower, fridge, stove. Can be completely self-contained. Two air conditioners and a gas range of 1,100 miles. For viewing anytime, 960 Lodge Ave.

TILLICUM FURNITURE
2612 SOOKE RD.
Now makes camper, trailer and boat cushions. Any size or shape. Full selection of materials available. Free estimates. 478-0522.

15' KIT TRAILER, PROPANE stove and fridge, brakes, $1600. 642-5626.

1972 — 11½' SELF-CONTAINED Camper. Good condition. $2,995. 478-6168.

UTILITY TRAILER, GOOD CONdition, $185. 385-0961.

168 CAMPERS, TRAILERS and MOTOR HOMES

11' DELUXE SLIDE-IN CAMPER, 3-burner stove, oven, fridge, furnace, hot water heater, shower, flush toilet, 16-gallon holding tank, 30-gallon water tank, 4 jacks, sleeps 6, extras, $3,995, firm, 479-6943.

1971 22' SCAMPER MINI HOME. Excellent condition. 743-5153 Shawnigan Lake.

1970 VOLKSWAGEN WESTPHAlia Camper. Best offer. Must sell. 479-3701.

MOTOR HOMES SPECIALS
19' Fleury, 25½' Itasca. Jackson's, 974 Goldstream, D-1014.

FOR RENT: WINNEBAGO motor home. May 2nd-May 16th. June 13th-July 2nd. 477-2704.

HARDTOP TENT TRAILER FOR sale. Sleeps 6, very good condition, with spare tire, $650. 595-8726.

8' HUSKY CAMPERETTE, $95. Camper jacks, $50. 595-0953, after 6.

4' ALUMINUM CANOPY. GOOD condition. Beds, cupboard and jacks, $700. 479-5349.

TOW WITH SMALL VEHICLE. 1972 Road Runner, 14½'. Oven, fridge, toilet, $2,525. 382-1639.

16' CANADIAN CARAVAN, sleeps 6, electric brakes, top condition, $1500 firm. 384-3439.

LIONEL 100 TRAILER. EXcellent condition. Low use — 2 seasons. 652-3527.

SOFT TOP TENT TRAILER, good condition, $350. 383-2887.

1971 22' SCAMPER MINI HOME. Shawnigan Lake. 743-5153.

USED UTILITY TRAILER, $75 or nearest offer. 385-8927 after 6.

HARD TOP TENT TRAILER, $550 or nearest offer. 478-8690, after 6.

AIRSTREAM 27' REDUCED TO sell many extras. 652-3557.

'68 FORD ¾-TON TRUCK, WITH 10' camper, $4700. 386-0220.

169 MOBILE HOMES AND PARKS

Robinhood
SALES AND SERVICE
THE FOLLOWING EXCLUSIVE LISTINGS ARE FOR VIEWING BY APPOINTMENT WITH COLOUR PHOTOGRAPHS AT OUR OFFICE FOR YOUR CONVENIENCE.
12x60 2 Br. Thetis Lake L3081
12x60 3 Br. Spec. Lake L3067
12x52 2 Br. Colwood L3256
12x56 2 Br. Cedar Cr. L3258
12x62 2 Br. Lannon Cr. L3063
12x68 3 Br. Cedar Cr. L3103
12x68 4 Br. Sooke L3260
24x40 3 Br. Sooke L3253
2 Br. cottage for your lot L3078
OR
VIEW ONE OF THE BEAUTIFUL '76 MOBILE HOMES ON DISPLAY NOW WITH SPACES AVAILABLE.
All financing arranged with your down payment as low as $100.00 on approved credit.
Listings Wanted
Franchise Dealer for Britanny, Homco and Manco.
2714 SOOKE RD.
478-9912
478-9517, 478-9518
D.L. 00422A

Happy Valley HOMES LTD.
Wanted — 6 Families
to buy homes and live in beautiful new addition to LANNON CREEK PARK featuring:
—Friendly family living
—Ocean view sites
—Large spaces
—All underground services
CALL for appointment to view
We are open 7 days a week. Monday to Sat. 9 a.m. til dark Sunday 12 till 6 p.m.
2681 SOOKE RD.
478-8303
MEMBER WESTERN MOBILE HOME DEALERS' ASSOCIATION
D.L. 00832-A

20th Anniversary
1956 - 1976
TRIANGLE HOMES LTD.
BENDIX and MANCO
2435 Trans Can. Hwy.
478-1774, D-01055A
Mon.-Sat., 9-6 P.M.

ADMIRAL HOMES LTD.
2524 Douglas St. 386-3291
54x24 BON PRIX Langford
52x24 MODULINE Langford
52x12 KENTWOOD Langford
64x12 KENTWOOD Spectacle Lake
66x12 AMBASSADOR Langford
60x12 CHANCELLOR Langford
64x12 KENTWOOD Langford
68x12 MODULINE Spectacle Lake
64x12 LAMPLIGHTER Sooke
68x12 NEONEX Langford
62x12 DIPLOMAT Langford
68x12 CHANCELLOR Langford
Sites Available in Adult and Family areas.
Financial Arrangements
Enquire about "OPEN HOUSE" Saturday, Sunday
(MCD) 26186

BEFORE YOU BUY COMPARE this — 3 bedroom, 1056 sq. ft. manufactured home fully furnished at $22.75 per sq. ft. with private 2 acre lot at $60 per month, will arrange mortgage with as low as $500 to $1000 down. On approved credit. Government grant of $1000 may apply! For appointment phone 478-2642.

GOLDSTREAM MOBILE HOMES LTD.
PARAMOUNT PREMIER MONARCH AND PARKWOOD
Modern park space available with all purchases
2994 Jacklin
478-1751 478-8391
Dealer Licence No. MCD 26091
OPEN TO 5:30

MOVING MUST SELL 6 MONTHS old 24x48 Neonex 2 bedroom with T.V. room or third bedroom, partially furnished on leased land. 5 miles past Happy Valley. $90 per month for land. Asking $29,000, or offers. 478-0593. 478-8303.

SPACIOUS 1975 DOUBLE WIDE. 3 bedrooms, 1½ baths. Aluminum siding, fully skirted, split level sundeck (Panoramic view) large lot, fully landscaped, paved drive. In new park, near Sooke. $29,000 includes carpeting, stove, fridge and drapes. 642-5115.

MUST SELL, FULLY FURnished 3 bedroom, 1975 Neonex trailer, 12x68 plus tip out. Includes new automatic washer, dryer, fridge and stove. Full price $22,000. Wanting $6000 cash. 642-3561, 642-5480.

MOVING, MUST SELL 1974 Chancellor 12x56 2-bedroom, fridge, stove, curtains, $9,500. 642-5091 after 6. 112-245-4808 (Ladysmith) anytime.

169 MOBILE HOMES AND PARKS

1975 TWP-BEDROOM BRENTwood Neonex used two months, fully skirted with sundeck and porch. Located in quiet adult park overlooking Cowichan Bay, phone 382-9370 or 477-3454.

ON LARGE SPACE IN TRI-WAY Mobile Home Park. 58x10 with a 4' extension on living room, 2 bedrooms with additional room. Adults only. 384-8791.

42X10 ESTEVILLA 1-BEDROOM on space in Tri-way Mobile Home Park. Suitable for one person. 384-8791.

12'x54' LEADER MOBILE home, fully carpeted throughout. 2 bedrooms, reverse isle, partially furnished. 478-8271. $14,500 firm.

12X60 PARKWOOD LOCATED ON waterfront park near Sooke. Fully furnished with washer, dryer. $13,000. 478-5423 or 642-5083.

12X66 HOMECO STATESMAN, 3-bedroom, large-fenced lot. Lake view. 478-9742.

1972 PARAMOUNT 12X62, 2 BEDroom set up in Cedar Creek Park, Mill Bay, phone 112-743-5226.

ONE BEDROOM OLDER 27' MObile home. $2100. 478-5254 or 478-4222.

175 HOTELS

CHERRY BANK HOTEL, winter rates, $35-$50 weekly. 825 Burdette, 385-5380.

178 SUMMER RESORTS

BOOKINGS FOR WILDERNESS cabin Lake Atlin, $50 per week. evenings. 477-3573.

185 CONVALESCENT AND REST HOMES

PRIVATE AND SEMI-PRIVATE family-like accommodation for gentleman and ladies. 24 hour staff. Call Mrs. Turner 385-9821.

CHARMING ACCOMMODATION, ladies, no stairs. Nutritious meals, kindly attention. 384-0693.

SEMI PRIVATE ROOMS AVAILable in small rest home, good meals. 595-1513.

BEAUTIFUL PRIVATE ROOM perfect for older individual, good meals, friendly home. 384-2002.

IN SMALL GUEST HOUSE, semi-private room, ground floor for one lady. 385-4632.

190 ROOM AND BOARD

PRIVATE ROOM AND BOARD for pleasant person preferably working girl who can mix with family, good food and facilities for $45 per week. Available May 1, 383-5520.

ROOM AND BOARD FOR SEnior citizen on limited income, $215 per month, phone for appointment, 383-3460. Mrs. Daly or Miss Jones.

MATUTRE 16-YEAR OLD SEEKS room and board. Sidney area. 656-1884.

LARGE ROOM, PRIVATE BATH, magnificent view, retired only. Lavertu, 388-4134, after 7 p.m.

WILL GIVE ROOM AND BOARD to respectable person in a new home. $135. Phone 384-0318.

AVAILABLE IN OAK BAY FOR quiet woman, non-smoker. 598-5019.

191 ROOM AND BOARD WANTED

CONSCIENTIOUS MALE STUdent looking for room and board situation preferably in Victoria area. 595-3997.

ROOM AND BOARD FOR 16 year old boy. Phone 479-7811.

193 ROOMS TO RENT

OAK BAY HOUSE, 5 BEDROOMS, one wirh fireplace. $85-$110. Share kitchen, large living room with fireplace. Women students only. Call 592-1705.

FURNISHED ROOMS TO RENT. Cooking facilities, 3-piece bathroom. On Mann Ave. Call 479-2445, between 5 and 6 p.m. $95 per month.

LARGE FURNISHED ROOM, wall to wall carpet, share kitchen and lounge. Close to Jubilee area. Females preferred. $120. 595-0931.

SLEEPING ROOM WITH FACILIties, working man only, nondrinker. 385-2606.

ROOM NEAR BEACON HILL Park, no cooking, $21 weekly. 386-6252.

FURNISHED SHARE KITCHEN and bathroom, washing facilities, $95. 385-0307.

FURNISHED BEDROOM FOR rent, use of kitchen privileges, $100. 592-2589.

WOULD LIKE BOARDER FOR May 1. $125 includes everything. Close to bus. 385-2319.

ROOM FOR OLDER MAN, NONdrinker, apply caretaker, 8-11 a.m., 1295 Pandora.

JAMES BAY INN, REASONABLE weekly and monthly rates, 270 Government, 384-7151.

ROOMS WITH KITCHEN PRIVIleges, Fernwood, Hillside area. 595-8096.

CLEAN, FURNISHED ROOM, kitchen facilities, Jubilee area, working men. 592-6615.

1-BEDROOM SUITE AVAILABLE in basement. $150 per month. For further information call 386-1002.

FURNISHED BEDROOM, USE OF kitchen, $95 a month. Phone 385-0058.

CLEAN, FURNISHED, FRIDGE, park. Monthly, weekly. Good for salesman. 383-9794.

FURNISHED ROOMS, 1 BLOCK from Jubilee. 595-4620 after 6 p.m.

197 HOUSEKEEPING ROOMS TO RENT

FURNISHED BASEMENT housekeeping rooms available. Hot plates, shared fridge and bathroom. $65. Prefer students. 384-1056 evenings.

$85, ONE GENTLEMAN ONLY, bright, furnished room, cooking facilities suitable for older working man, references. 386-1884 after 5 p.m.

QUIET PERSON(S) INVITED TO share furnished Oak Bay home. Dishes, bedding, washer, etc. provided. $135 per month. 595-7972 evenings.

BRIGHT CLEAN ROOM, MAIN floor, $94, Fairfield, share bath, 2nd floor, clean quiet person only. 382-7410.

FAIRFIELD SINGLE HOUSEkeeping room, own kitchen facilities. Utilities included. Suit working adults. 385-5305.

PRINCESS AT COOK. MAY 1ST, 2 large, furnished rooms with kitchenettes. Share bath. Quiet working adult. No pets. $125. 642-3455.

NEAR FORT-COOK, FRIDGE, stove, sink, furnished, free cablevision. 384-5920.

LARGE HOUSEKEEPING ROOM May and June. Inquire caretaker 1030 Linden.

CLEAN QUIET ALL FOUND, quiet older employed adult 239 Superior.

FURNISHED ROOM PRIVATE fridge and cooking facilities $85, 595-4036 or 595-6210.

BRIGHT BEDROOM CLOSE TO town, utilities included. No pets, $95. 382-5521, 2319 Wark St.

ROOM, $85. OLDER MAN. NONdrinker. Johnson and Cook St. 383-2498.

YOUNG WORKING PEOPLE TO share house in James Bay. After 5, 383-2622.

QUIET, CLEAN, SUITABLE 1 mature lady. Non-smoker. Central. 383-1396.

LARGE CARPETED ROOM, share bath. Working male. $115. 595-3293.

FURNISHED ROOM IN LARGE house, own cooking facilities. $140. 383-1000.

NEAR UNIVERSITY, PRIVATE entrance, share kitchen, $75. 477-8854.

FURNISHED ROOM AND KITCHen, working person, basement floor, $125. 382-5385.

CLOSE TO TOWN, EVERYTHING included. 386-1027.

199 HOUSEKEEPING ROOMS WANTED

CLEAN QUIET NON-SMOKER would like a housekeeping room up to $130. 595-3563, 6 p.m.

200 APARTMENTS TO RENT UNFURNISHED

UPPER FORT AREA
Available May 1st, a 1-bedroom apt. renting for $160 per mo. For further details please call 595-7202. Adults only—no pets.

200 APARTMENTS TO RENT UNFURNISHED

CLEEVE WOOD ESTATES LTD.
McKENZIE WOOD
1002 McKENZIE AVE.
Opening May 15th and 50% rented already! Why? Call us for an appointment and you will see spacious suites, large balconies, extra storage, colored appliances, shag carpet, elevator, lovely treed setting, nice view. Rental increases, if needed, limited by C.M.H.C. for 5 years to approximately 2-4% annually. $207-$290. We build and manage our own buildings; the result is quality. Call 479-8812, 9 a.m. to 2 p.m. or 479-6724, 6 p.m. to 8 p.m.

PEMBROKE PLACE
830 Pembroke St.
NOW RENTING
Superb downtown location. 1 and 2 bedrms. Also 2 bdrms. and den. Very spacious suites. Deluxe apartments. Sorry, adults only, no pets.
1-bdrm. from $219
2-bdrm. from $290
Opening May 1st, 1976
829 ADMIRALS RD.
One child welcome
One 1-bdrm. — $243
Phone Mr. Harper 592-4743

McKENZIE MANOR
1010 McKenzie Ave.
NOW OPEN
A few choice 2 bedroom suites remaining from $285. Adults only. No pets. Modern suites. Billiard room, sauna and exercise room. See Mr. Holgate, suite 111, 479-1494.

"NOW RENTING"
GORDREAU APARTMENTS
133 Gorge Road E.
ONE BEDROOM from $190. avail. approx. May 1st.
TWO BEDROOMS from $275, avail immediately.
Featuring:
—Indoor pool.
—Swirlpool.
—Sauna.
—Recreation room.
—Wall-to-wall carpets.
—In-suite storage.
—Balconies.
For further information call:
BROWN BROS. ON BLANSHARD
385-8771 anytime!

Harbour Towers
AVAILABLE MAY 1
PENTHOUSE
1400 sq. ft. $550
Phone HARBOUR TOWERS
385-2405

SUMMERHILL — 260 MICHIGAN
NEW APT. — VIEWING DAILY
One and two bedroom suites available for immediate occupancy with en-suite, storage and automatic defrost fridges. 2-bedroom ste. approx. 1,100 sq. ft. 1½ baths, elevator and controlled entrance. Ideal location. Close to park, stores, and harbour. Regret no children or pets.
Call 385-3435

MAY 1. LARGE 2-BEDROOM suite. $275. Bachelor suite $185. May 15. 2-bedroom suite, $295. Bachelor suite $195. All with colored ranges and fridges, wall to wall, drapes, electric heating, balcony. No children or pets. Middle-aged preferred. Close to town and bus. 382-5872.

ESQUIMALT — CLOSE IN
3½ room (1 bedroom), 4-pce. bath, fridge, range, cable, laundry, parking. Heat and hot water. $176.95. Mature couples only — sorry, no pets or children. May 1. Dickie Agencies Ltd., 919 Fort St., 382-4312.

E. G. PRIOR APTS.
2622 Prior St.
1 and 2-Bdrm. suites available immediately.
Sorry no pets or children
Phone 382-5856
P. R. BROWN and SONS LTD.
385-3435

"OLYMPIC COURT" QUIET Gorge area on 827 Selkirk by May 1st one bedroom suite, only a few years old, w-w carpet, modern appliances. A fine accommodation for the retired or mature working couple. No children or pets. Call 382-9454. B. A. Realty Ltd.

P.R.B. — RENTALS
Bach. from $156.00
1 bedroom from $162.00
2-bedroom from $180.00
P. R. BROWN and SONS LTD.
762 Fort St. 385-3435

2-BEDROOM SUITE IN MODERN apartment block in James Bay area, walking distance to town, schools and Safeway. $241 month. Personal needs will be discussed on an individual basis. Available March 1st. 385-8485, after 5.

323 MICHIGAN
Available May 1. One bedroom apartment, $185. Wall-wall carpeting, drapes, controlled entrance, elevator, mature adults, no pets, apply Resident care taker, or the Royal Trust Company. 388-4311.

2-BEDROOM SUITE IN LUXURY condominium with lovely view of city. Available May 1st. Rent $375. Reference. Sorry no pets. Mature adults. 203—1040 Rockland. 385-5178.

AVAILABLE IMMEDIATELY — bachelor apartment, top floor, quiet isolated location. All amenities. Mount Tolmie Ridge Apartment, 1900 Mayfair Drive, phone 598-3821, for appointment to view.

AVAILABLE IMMEDIATELY, mature adults, 1 bedroom, Esquimalt near Naden. $127 per month. Please reply Victoria Press, Box 134.

VERY CLEAN, 2-BEDROOM apartment, quiet couple prefered. Rent $220, includes heat, hot water, cablevision, parking, stove, fridge, drapes. 385-0215.

FAIRFIELD
Available May 15. 1-bedroom suite. Suit elderly person. Quiet block. No pets. Carport available. 479-6761.

1 BEDROOM SUITE, FRIDGE, stove, utilities included. $200 per month. For quiet persons only. Near Victoria Press. 384-5514 days, 384-9206 evenings.

2-BEDROOM, 1½ BATH CONdominium with carport. Beacon Hill Park area. Included sauna, whirlpool, rec area. Rent $375 per month. 384-1381.

AVAILABLE NOW, MODERN UPstairs, one bedroom suite, close to town, $145. Adjoining extra rooms, $30. 479-2541, 6-8 p.m. only.

ONE BEDROOM NEAR BEACON Hill Park, cable, parking, heat, hot water included. Responsible adults. $260. 383-0292.

ROOMY 1 BEDROOM NEWLY decorated suite, fridge, stove, cablevision, fully carpeted and drapes included. $230. 384-4078.

CLOSE TO SEA, PARK, AND town. Suite for married couple. Sorry no children or pets. $260. 383-3385.

EXTRA LARGE 1-BEDROOM suite, fridge, stove, carpet, newly decorated. Walking distance to town. $200. 384-4376.

UNUSUAL BASEMENT LARGE 2 rooms bath, kitchen, self entrance. Next to Burnside Plaza. References. $195. 382-1597.

RETIRED PERSON ONLY, NONsmoker, non-drinker. Bachelor suite, $147.50, plus electricity. 386-9112, 10-12 noon.

AVAILABLE MAY 1, 2 BEDROOM 4 plex, mature couple only. $201.83. 385-5090.

NEAR UNIVERSITY, NEW 2-bedroom suite available May 1. $260. 477-2836.

ONE ROOM PLUS BATHROOM, private entrance, no fridge or stove, $83 per month. 386-9573.

2 BACHELOR SUITES FOR rent, $125 and $140 per month, call 383-4673, after 5 p.m.

2-BEDROOM SUITE AVAILABLE May 1st, space for garden. No pets. 386-2746.

2 BEDROOM BASEMENT SUITE, $225 includes light and heat. 382-8490 after 3 p.m.

200 APARTMENTS TO RENT UNFURNISHED

VACANCIES
$155—Bach. Large. Fairfield
$140—Bach. Fairfield
$149—Bach. Esquimalt
$135—Bach. Central, furnished, U-P
$167—1 BR. Baby. Jubilee
$148—1 Br. James Bay
$170—1 Br. suite, U-P, yard
$160—1 Br. Central, Modern
$160—1 Br. Central Modern
$150—1 Br. Central. U-P
$225—1 Br. 3 avail. fireplace
$195—1 Br. Esquimalt. Child
$237—2 Br. Central. Child
$225—2 Br. Esquimalt. Swirlpool
$253—2 Br. Oceanfront. Large
$218—2 Br. James Bay
$202—2 Br. Esquimalt. Baby
FEE
These are a few of our many vacancies
HOMEHUNTERS
OPEN 7 DAYS A WEEK
9 A.M. to 9 P.M.
1324 Hillside Avenue, 598-5101

RENT TO OWN
BRAND NEW 2-BR CONDOMINIUM at Southport. This quiet top floor suite features kitchen with eating area, dining area, en suite plumbing and security parking. For appointment to view call:
ARNOLD MARR 477-6233
WESTMONT REALTY LTD.
920 Hillside
386-6796

EXECUTIVE SUITE TWO BEDroom, 1½ bath on 22nd floor of the Orchard House. Spectacular views, heated pool, sauna, putting greens, covered parking, mature adults only. No pets, $450 per month. Phone 656-4217, for appointment to view.

CAPSTAN COURT
630 HEAD ST.
Available June 15
New adult oriented building. 1 bedrooms from $215. 2 bedrooms from $290. For more information phone 384-8410.

HAMPSHIRE HOUSE
Deluxe 2-bedroom ste., 1½ baths. Available 1st May. Lease.
P. R. BROWN and SONS LTD.
762 Fort Street
385-3435

DELUXE CONDOMINIUM AVAILable May 1. Two bedrooms, 1½ baths, washer-dryer, fridge, stove and dishwasher. Sorry no children under 12. No pets. $400 a month. 388-5471.

CLARENCE HOUSE
Large 2-bedroom, 2 baths. Corner suite. Available now. Lease.
P. R. BROWN and SONS LTD.
762 Fort St. 385-3435

BEVERLY ARMS APARTMENTS
2562 and 2544 Beverly Street, Duncan, B.C. Quiet 1 and 2-bedroom stes. Sorry, no children or pets. 748-0141, 746-6672 and 748-2812.

1-BEDROOM AND DEN CONdominium for rent, in the Savoy. Corner suite and controlled entrance, sauna and swirlpool, underground parking, rent $380 per month, May 1st, call Shane Befurt at 477-4738 or 388-6231.

ELDON PLACE
Near Woodwards on bus line. First of May, 1-bedroom, $221, 2-bedroom, $273. Pool, sauna, and swirl pool. Mature adults only. No children or pets, 386-0614.

BACHELOR BASEMENT SUITE, partly furnished, non-smoker, nondrinker, no pets, near Simpsons-Sears, $165. Less for some gardening, 592-0241.

VICTORIA'S DOWNTOWN HOTEL and APARTMENT COMPLEX
CHATEAU VICTORIA
740 Burdette 382-4221

ADMIRALS SQUARE
Conveniently located new 2-bedroom suites, available now. Carpeting in living room, dining room and bedrooms. Call 383-4446 or 385-3738.

ELLERY APARTMENTS
Available May 1st—1 BR suites from $202. Single parent and child or two adults. To view call G. PEAK, 303-837 ELLERY ST. 386-0436. B. A. Realty Ltd.

SOOKE
One bedroom, self-contained suite, stove and fridge included. Available May 1st. $176.00 per month. Call ELLWOOD NAULT 385-5741 or 388-4150. Nanaimo Realty (Victoria) Ltd.

BACHELOR SUITE, 12TH FLOOR, ocean view, downtown, $200 per month, unfurnished. Write P.O. Box 777, Nanaimo, phone 112-758-6096.

NEW 2 BEDROOM APARTments on landscaped acreage in Sooke. Laundry facilities, storage area and rec. room. Children welcome. 642-5525.

3-BEDROOM SUITE FOR RENT, fridge, stove, drapes, included. Children welcome. No pets. Langford area. $310 per month. 478-3428.

HIGH QUADRA AREA, 2 BEDroom deluxe suite in modern, quiet apartment building, mature adults only. available now. Phone 386-0149, 658-5132.

AVAILABLE NOW. 1 BEDROOM suite, fridge, stove, utilities included. $200 per month. For married couple only. Near Victoria Press. Phone anytime 384-9206.

AVAILABLE NOW, 1-BEDROOM $205, available May 1, 1 bedroom from $210. Bachelor $185. Heating, cablevision, parking included. Mature adults. 385-2185.

AVAILABLE MAY 1ST, 1-BEDroom and bachelor suites, $195-$200. $170-$175. Mature adults, no children, no pets, Bay and Fernwood area. 382-2942.

AVAILABLE IMMEDIATELY, 1 bedroom apartments starting from $205 per month. Sorry, no children or pets. Please call after 12 noon, 386-9826.

GOODWIN MANOR NEAR OAK Bay Marina, two-bedroom condominium, $400 includes underground parking, heat, all appliances, 592-2929.

CLOSE TO TOWN, 1 BEDROOM, private entrance. No pets, no children. Phone for appointment. 477-6320 after 6:30 p.m.

VACANT — NADEN
1 bedroom, ground level, waterview, adults only, no pets. John 386-3231, 477-8096.

COOK-FORT, ONE-BEDROOM wall-to-wall, fireplace, parking, laundry, heat included, references. $250. 598-4938.

AVAILABLE MAY 1. 2 BEDROOM condominium, University area all appliances, rent $350 per month. 477-0295.

SOOKE — 2 BEDROOM APARTment, fridge, stove, heat and hot water supplied, $225. Phone Pearl, 642-3326.

FORT — PANDORA
Modern suite, 1 BR. available May 1, $199. Adults only please. 1417 Harrison Street.

LOVELY ONE-BEDROOM BASEment suite in Colwood. $205. Includes utilities, fridge, stove, wall-to-wall, May 1st. 478-8575.

ESQUIMALT
1-bedroom, available May 1, close to Maverick Market, adults only, John 386-3231, 477-8096.

AVAILABLE MAY 1ST, 2 BACHElor suites. Rugs, drapes, cablevision, etc. Mature people. After 4:00. 386-7245.

FOR RENT 1 AND 2 BEDROOM suites. Older person with references. Sorry no pets or children. Call at No. 104-975 Fairfield Rd.

ONE BEDROOM BASEMENT. Selkirk area, no children or pets. Working male preferred. $160. 595-3293.

SPACIOUS 1 PEDROOM, FAIRfield, no children or pets. $245. 595-3293.

DELUXE 1 BEDROOM CONdominium, pool, sauna, tennis, dishwasher, etc. $300. 479-4997.

ONE-BEDROOM BASEMENT suite, $170 a month, including hydro, 384-3348 after 6.

TWO-BEDROOM SUITE ON Richmond Rd. Close to Camosun and UVic, 595-6784.

THREE-BEDROOM DUPLEX, wall-to-wall, close to UVic and Camosun, 595-6784.

1- AND 2-BEDROOM WAterfront suites, 912 Selkirk, between 5-7 p.m.

$177, 1-BEDROOM SUITE, MIDdle-aged or older. Available May 1. 384-0970.

MODERN NICE TWO BEDROOM and bachelor suites, 45 Boyd. 383-0761.

SELF CONTAINED ONE BEDroom suite, private home. Phone 386-6474.

$81 COMFORTABLE 2-ROOM suite near town, older lady only, 592-2038.

3-BEDROOM APARTMENT, $265 per month. Phone 658-1048.

200 APARTMENTS TO RENT UNFURNISHED

SINCE 1887
Pemberton, Holmes Ltd.
1000 GOVERNMENT ST.
$205 1 BR, modern, central.
$205 1 BR, handy to downtown.
$210 1 BR, modern, avail., now.
$210 1 BR, close to shops.
$215 1 BR, new bldg. Now.
$220 1 BR, new, central.
$175 Bach. Spacious. May 1.
RENTAL DEPT. 384-8124

201 APARTMENTS TO RENT FURNISHED

PENTHOUSE MANOR HOTEL
2930 Washington 388-7818
New ultra modern deluxe bedroom and bachelor apartments. Beautifully furnished. Situated in quiet location overlooking Gorge waterways, close to bus service. Includes color TV, telephone, dishwasher, laundromat, sauna and swirl pool. Maid service. No pets. Rent by day, week or month.

DAILY WEEKLY MONTHLY
Adjacent to Parliament Buildings and Inner Harbor. Fully furnished one-bedroom suites, color TV, linens, dishes, all utilities. Use of saunas, pools and coin laundry.
ROYAL SCOTT INN
425 QUEBEC ST. 385-3543

ENJOY CAREFREE LIVING IN
A nicely furnished one-bedroom apartment in a clean, quiet block beside Beacon Hill Park and steps from the ocean front. Weekly maid service, linen, free laundry, cable and electricity, all included for only $275. Phone 384-4362 or 384-1007.

DE LUXE ACCOMMODATION. Furnished bachelor and 1-bedroom suites available from September 15. Colored TV, dining room, laundry, indoor pool, hydro pool, saunas, lounge, maid service, answering service No pets. Canterbury Inn, 310 Gorge Rd. Phone 382-2151.

DE LUXE ACCOMMODATION. Furnished bachelor, 1 and 2-bedroom suites available from Sept 15. Maid service. answering service, indoor heated pool, saunas, coffee shop, dining room, laundry, colored cable TV. "No pets". Coachman Inn, 229 Gorge Rd. E. Phone 388-6611.

1-BEDROOM LUXURY SUITE fully furnished and equipped in prestigeous new building right in the heart of downtown. Long or short term agreement available immediately at $495 per month. Rentals: 598-3321.
JACK MEARS OAK BAY REALTY LTD.

DELUXE ACCOMMODATION
Furnished 1-bedroom suites, available at winter rates, daily, weekly, or monthly. Colored T.V., pool, sauna, hydro pool, laundry, games room. Weekly maid service, no pets. Oxford Tower Inn, 133 Gorge Road East. Phone 388-6431.

ESQUIMALT—CLOSE IN
3½ rooms (1 bedroom), 4-pce. bath, fridge, range, cable, laundry, parking. Heat and hot water. Main furniture. $176.95. Mature couples only — sorry, no pets or children. May 1. Dickie Agencies Ltd., 919 Fort St., 382-4312.

ROCKLAND
One block from YMCA. Clean, bright and available May 1st. 2 bachelor apartments, $149.31 and one small housekeeping room, $80.73. UVic students or Armed Forces personnel preferred. References, 479-4594.

KENT APARTMENTS
1322 Blanshard at Johnson. May 1. Renovated, furnished, studio suite. Responsible adult, non-smokers only. Preference to senior citizens. No children, no pets. $170 per month. 477-9370.

FURNISHED 2-BEDROOM 1½ bath condominium overlooking Beacon Hill Park. Included covered parking, cablevision, sauna, whirlpool, rec. area. Rent $390. 384-1381.

BACHELOR APARTMENT WITH kitchen, everything included, weekly, maid service, $40 to $70 weekly, $140-$220 monthly. Estrella Motel, 360 Gorge Road East. 384-5122.

THREE BEDROOM MAIN floor, fridge and stove available, wal-to-wall carpet, $270. Bills adjustable. Available immediately. Phone 478-9263.

DELUXE 1-BEDROOM, FULLY furnished, swimming pool, etc., near park, $315 per month. Available immediately. Phone 595-7804 or 382-4805 between 5-7:30 p.m.

QUIET PERSON(S) INVITED TO share furnished Oak Bay home. Dishes, bedding, washer, etc. provided. $135 per month. 595-7972 evenings.

2-BEDROOM COTTAGE FULLY furnished, $240, includes all utilities, also bachelor cottage, $175, sorry no children, 479-8112.

MATURE ADULTS, ONE-BEDroom suite, 646 Admirals Road, available May 1st. $160 per month. 592-7757.

SPACIOUS FURNISHED TWObedroom west Gorge for responsible working couple, no children or pets, phone 385-2941.

LADY SIMCOE
Water view, 1 bedroom, no pets, no children, May to July 16. $195. 383-4348 after 4 p.m.

ONE NEWLY DECORATED FURnished suite, $100 includes all utilities. Central location. Phone after 7, 382-8024.

NICELY FURNISHED, GROUND level 1-bedroom, in small quiet block, suit mature adults only. References please, $235. 477-2833.

LARGE SELF-CONTAINED, SEmi-furnished bachelor. Single, quiet, working adult only. $165. 388-7605.

SPACIOUS FULLY FURN. ONE bedroom apartment $230. Adults No pets. 1940 Fort. 592-9516.

MODERN SUNNY NICELY FURnished bachelor suite, $175. Central location. 477-2101.

1 BEDROOM IN JAMES BAY. Adults. From June 1. $260. 382-5369.

SMALL BACHELOR SUITE NEAR university and city bus, $90 all inclusive. 479-8112.

2-BEDROOM FURNISHED apartment, $210 per month. no children, no pets. 384-8768.

BASEMENT SUITE, SUITABLE for one person. $95. After 6 p.m. 598-7880.

AVAILABLE NOW, SELF-CONtained suite, utilities included. 385-2743.

ONE BEDROOM APARTMENT, central. Available immediately, till mid August. $125. 598-4491.

OLDER LADY ONLY, COMFORTable 2-room suite $100, near town, 592-2038.

ONE-BEDROOM FURNISHED, weekly linen, bath, share sitting room and kitchen $100. 598-6974.

FURNISHED BACHELOR SUITE May and June. Inquire caretaker 1030 Linden.

BASEMENT SUITE, ONE BEDroom, no pets or children, $185 includes utilities. 384-7028.

2 BEDROOMS, SELF-CONtained, close to UVic., beach. 477-1455.

BASEMENT BACHELOR SUITE, Fairfield district, middleaged person. 382-6681.

EDGEWATER MOTEL, 1-BEDrooms from $200. 478-4212.

COZY BACHELOR SUITE, REAsonable, see Manager, 1030 Linden.

202 APARTMENT FURNITURE TO RENT

STANDARD FURNITURE
Three Rooms from
$35 per month
Immediate Delivery
382-5111

203 APARTMENTS WANTED

FURNISHED OR UNFURNISHED basement suite wanted July 1st, by high school graduate. referably in Colwood-Metchosin area. Call between 6-10 p.m. 383-6567 and ask for Coree.

203 APARTMENTS WANTED

SEVERAL HOUSES OR APARTments, furnished or unfurnished, required to rent from July 26 - August 28 for members of faculty. Preference to vicinity of St. Michael's University School. Some cases will apply to single persons, other to families with, or without children. Please phone collect. Vancouver 681-6812 during office hours or write to J. J. Johannesen 3307-1733 Comox, Vancouver.

UBC GRADUATE, 27, WORKING with B.C. Fish and Fildlife Branch, seeks unfurnished suite for self and wife, from June 1st. No pets, no children, no problems. References available. Please phone 477-1409 before noon weekdays.

WORKING COUPLE NEED 1-bedroom apartment or duplex in Greater Victoria area by May 1st — up to $210 per month — have one cat. 388-9440, after 4:30.

MATURE FEMALE STUDENT and 6-year-old daughter needs one-bedroom suite, near the university area. Exchange babysitting negotiable. 382-0316.

P.H. NURSE, RETURNING TO school, requires one bedroom suite within cycling distance of the University. September. Phone 245-4659 after 5 p.m.

WORKING GIRL REQUIRES suite with bath. $130. Prefer Fairfield-James Bay area. 478-4085 or 382-4158.

ONE-BEDROOM FURNISHED apartment, single male, 25, in or near city, between $185-$210. 386-7295 after 5.

RESPONSIBLE WORKING woman requires 1 bedroom apartment or small cottage in Sidney area, 479-3280.

MARRIED COUPLE WANT SPAcious suite or duplex for June 1st. References. Phone 385-6014 after 5 p.m.

CLEAN QUIET NON-SMOKER would like apartment. Up to $130. 595-3563, 6 p.m.

SINGLE MALE IN VICTORIA. May 1st-Sept. 1st. Phone Vancouver, 112-266-2898.

CONSTRUCTION EXECUTIVE desires 2-bedroom furnished suite. Reply to P.O. Box 1231.

QUIET NON-SMOKING PROFESsional person seeks character suite. 477-9209.

SUITE REQUIRED IN LIEU OF landscaping, managerial services, etc. 388-7153.

RESPONSIBLE CAREER WOMAN desires one-bedroom suite in older home. Please call 595-7345.

204 SHARE ACCOMMODATION

WANTED IMMEDIATELY BY young male adult, a reliable person to share spacious furnished 2-bedroom apartment on main floor in old home in central location. Rent $130 per month. Call 385-0630 after 5:30 or 386-9909 daytime.

MAY 1ST. RESPONSIBLE PERson required to share communal Oak Bay home, one bedroom for $112.50. 382-6907.

4-BEDROOM HOUSE TO SHARE with working woman and 7-year-old son. $130 plus utilities. Student preferred. 595-7059 after 5 p.m.

LARGE ROOM IN SEMI- COMmunal house, near Douglas and McKenzie. $100 plus utilities. 479-3134 after 6 p.m.

WANTED FOR MAY 1ST — MAture reliable female in early twenties to share apartment with same. References. 595-3627.

YOUNG MAN WISHES TO share 2-bedroom apartment with anybody interested. Your share of rent $117. 383-8391.

WORKING PERSON MID 20S needed to share 2 bedroom duplex on beach, $130. 658-8688 before 4 p.m.

WANTED FEMALE TO SHARE communal house. $85 a month 598-7387.

POSH ADDRESS, GRACIOUS LIVing, for discriminating professional. Gourmet dining. 658-5871.

NURSE OR WORKING GIRL 34, wanted as room mate. Victoria Press Box 92.

TO SHARE: FOR MALE, BASEment room, kitchen and costs. 382-3907.

AVAILABLE MAY 1ST TO share — 2-bedroom apartment, fully furnished. 382-7651.

206 DUPLEXES TO RENT

SINCE 1887
Pemberton, Holmes Ltd.
1000 GOVERNMENT ST.
$300 1 BR, very spacious duplex, all utilities incl. Accept 1 child. Avail. now.
$227 2 BR lower duplex, will accept 1 child. Avail May 1.
$325 3 BR upper duplex in Esq. Lagoon area. Close to beach. Children welcome. Avail. May 1.
$325 3 BR duplex in Tillicum area. 2 children welcome. Avail. June 1.
RENTAL DEPT. 384-8124

2-BEDROOM, LIVING ROOM, brand new modern kitchen and bathroom; fridge and stove, $350 includes electricity, heat, water. Unfurnished. Between Gorge and Bay. 382-4644 mornings 9-10 a.m.

CONVERTED SIDE BY SIDE DUplex off Oak Bay Avenue, 1-bedroom with dining room or could be used for 2nd bedroom. $275 includes all utilities. 598-2186 between 6-8 p.m.

AVAILABLE IMMEDIATELY
Large two-bedroom with fireplace, near Oak Bay and Fort Junction. $315. Call Gerry, 592-2431 or Gerry or Phil 383-4739 after 5 p.m.

QUALITY-BUILT, BRAND NEW 3-bedroom duplex with living room dining room, 2 bathrooms, wall to wall, electric heat and full basement. Rent $350. Phone 477-5138.

NEW 3-BEDROOM DUPLEX. Colwood. Drapes, appliances, wall-to-wall carpet. Children and pets welcome. $370. Kenwood Developments. 383-9126 or 592-6625.

SINGLE quiet responsible working girls to rent lower suite. Stove, fridge, heat, and private parking included. Rent $275. VACANT MAY 1ST. 595-7914 after 5.

AVAILABLE MAY 1ST — 2 BEDroom side-by-side duplex, off Oak Bay Ave. $275 includes all utilities. Phone between 6 - 8 p.m. 598-2186.

JUST COMPLETED, 3-BEDROOM duplex, wall-to-wall carpeting, sundeck, Colwood area. No pets, 478-2523.

OLDER 3½ ROOMS, NO BASEment, all utilities included, $200. Available May 31, no dogs. 2828 Rockwell Ave., 385-2275.

JAMES BAY, MODERN TWObedroom self-contained, side by side duplex, full basement, $345 a month, adults, no pets. 386-7149.

TWO-BEDROOM UPPER DUplex, sea view. Willows Beach area, middle aged couple able to do little gardening. 384-5425.

RENOVATED, PARTIALLY FURnished 2-bedroom, Vic West, heat, hot water included. Sorry, no children. 382-8697, 2-6 p.m.

ONE BEDROOM SUITE, CLOSE to K-Mart and University, $140 includes utilities. Available May 1. 386-6796.

BRAND NEW 3-BEDROOM SIDE by side duplex, no pets, children welcome. $350. 478-3428. Langford area.

DUPLEX, SIDNEY AREA, 2 BEDrooms, all utilities paid, $355 per month. 656-4003.

COLWOOD AREA, 2-BEDROOM, wall-to-wall, fridge and stove. One child only. 478-4663 or 478-0822.

BRIGHT, TWO-BEDROOM DUplex, May 1, heating, stove, fridge, etc. $250. 385-8001.

207 DUPLEXES WANTED TO RENT

MATURE COUPLE WITH CHILD wish 2 bedroom duplex or house with yard. Preferably in Colwood area. Including utilities can pay $200 per month. June 1st. Call after 5. 478-1131.

WORKING COUPLE REQUIRE duplex. $240 maximum, nosmokers, no pet. References. Phone 656-5610 after 5:30 p.m.

210 HOUSES TO RENT UNFURNISHED

2 BEDROOMS, MAY 1, OPTION to buy, $250 monthly. 479-5550.

3 BEDROOM HOUSE FOR RENT, Gorge area. $325. 383-6903.

TODAY'S CROSSWORD PUZZLE

UNITED Feature Syndicate

SETA CAFE AGALE
OLAN ADEN TOPAR
REST ROTO TRAIN
ACT ROBESPIERRE
STERILE ERST
ANS DARE HAS
FETID SOLO SENT
OPUS SPOON WIDE
CERE PORT RIDER
HEN SETS PUN
ASTA WANGLER
CASTORBEANS EAR
ASIAN OAST SAGO
LODGE ESTE EVEN
FREED REED WERE

ACROSS
1 Brightness
6 1760 yards
10 Food seasoning
14 More frigid
15 French state
16 Quartette less one
17 Pass on
18 Adorned
20 Rumanian city
21 Aries
22 Mexican friend
23 Human being
25 Dead bodies
27 Having rhythm
30 Strip of authority
31 Poker Flat creator
32 Alma -----
33 Depressing
36 Macaws
37 Delay word
38 Cabbage
39 Church compartment
40 Small dogs: Informal
41 Remove dirt
42 Long essay
44 Openness
45 Sun -------
47 Sharp flavor
48 Real estate units
49 Tennis shot
50 Turn sideways: Var.
54 ----- ---- from: Avoids
57 Shop
58 Decads
59 Measure by steps
60 ----- of Commons
61 Goad
62 Stared at
63 Finished

DOWN
1 Italian coin
2 Cake decorator
3 Arizona river
4 Tel. operators' gear
5 An effort
6 ----- play: Golf format
7 Bit of information
8 Resin-secreting insect
9 WW-II zone: Abbr.
10 Post office items
11 ------- --- Models: 1943 revue
12 Lord in feudal law
13 Commotions
19 Less common
21 Sunken groove
24 Unit
25 Commends for bravery
26 Completely through
27 Skin irritation
28 Swiss river
29 Swim trunks accessory
30 Went out with
32 Produces
34 Likewise
35 Elk's relative
37 Wanton look
38 Ontario city
40 Harass
41 Fled
43 Gouda or cheddar
44 Mr. Calloway
45 Sew lightly
46 Pained
47 Trifled
49 Thrash
51 Offensive in manner
52 Ending with div and rev
53 Token of mourning
55 Anthropoid
56 Path
57 Female

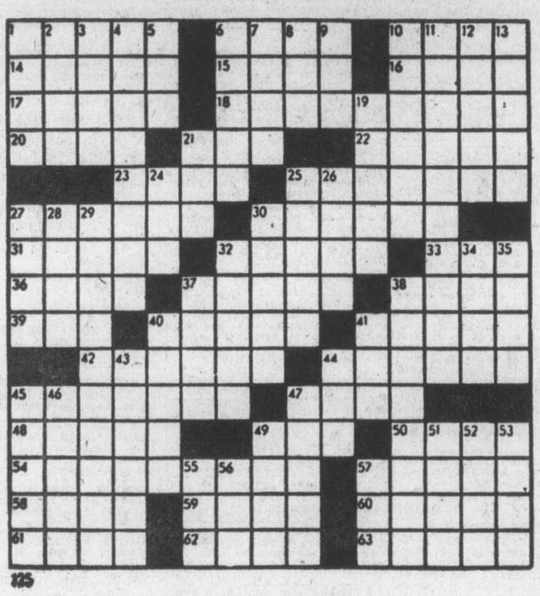

325

By R. A. POWER

210 HOUSES TO RENT UNFURNISHED

SINCE 1887 Pemberton, Holmes Ltd.

1000 GOVERNMENT ST.

$325 2 BR house near town, full basmt, garage, close to schools. Children welcome. Avail. now.

$440 3 BR home, Cadboro Bay. Children welcome. Available now.

$340 2 BR home near Jubilee. Children welcome. Avail May 1.

$375 4 BR home, Burnside. Children welcome. Close to schools. May 1.

$450 3 BR home, very spacious. McKenzie area. Children welcome. Avail. now.

RENTAL DEPT. 384-8124

3-BEDROOM WITH EXTRA room in full basement, $300 and utilities. 385-7721. Kent Macleod.

Home plus shop. Ideal for home occupation. Formerly upholstery shop. 1 large bedroom and 2 small. Large yard with fruit trees. $325, and utilities.
385-7721 Kent Macleod

MORNINGSIDE WEST LARCHWOOD & LAVAL

3-BEDROOM TOWNHOUSE AVAILABLE NOW. Featuring 2 bathrooms. Full basement, automatic oil heat, W-W carpeting, drapes, fridge, range, washer and dryer. Fireplace. Rent $375.00. Byron Price and Associates Ltd., 385-2458.

CORDOVA BAY—SEAVIEW, 3 bedroom, 1½ bathrooms, wall-to-wall corpet, full basement, family room, double carport, large sundeck, asking $525 per month. References. One year lease. Available July 1st or August 1st. Days 652-2444, Eves. 658-5705.

LANGFORD — AVAILABLE June 1, 4-bedroom family home, 1½ baths, full basement. 2 fireplaces. Half block from Elementary school. $450 per month. Damage and cleaning deposit required. 478-2325 or 478-5657.

OAK BAY CHOICE LOCATION

2 bedrooms and den, 2 full baths. Immediate occupancy. $500.00 p.m Call R LaCroix or E. Sanderson. 388-4271.
J. H. WHITTOME and CO LTD

GORDON HEAD
Quality 1,600 sq. ft., 3 bedrooms, 2 baths, 2 fireplaces, beautiful family rm off kitchen, patio, quality w-w, fridge, stove, dishwasher. Attached double garage. $590 per month. References please. 595-5171 (24 hrs) or 477-4860. Canada Trust.

2-BEDROOM HOUSE AT 647 Dupplin Road, 1 block north of Mayfair Shopping Centre. Fridge, oil stove, kitchen, living room, and basement. Call 384-2313 days. 479-1102 after 7 p.m. $300 per month.

UPLANDS
Deluxe executive home, 2540 Dorset Road. 4 bedrooms, kitchen, dining room, den, heated indoor pool and more. Call now at 384-2313 days, 479-1102 after 7 p.m. $850 per month.

ESQUIMALT — AVAILABLE June 1st, 2-bedroom home, fireplace, stove and fridge, spectacular seaview; nont suitable for children, no pets, phone after 6 p.m. 384-4695.

SPOTLESS, 4-BEDROOM BUNGALOW. Nicely decorated, wall-to-wall, stove and fridge. Handy to everything. Singles, couples or families. Available immediately. $375. 383-4348.

Available MAY 1st modern 3-bedroom home. Large living room, w/w. carpets. Close to town. $385. per mo. Phone Victor Wong, 385-2458. Byron Price & Associates Ltd.

ESQUIMALT — RENT WITH OPtion to purchase newly decorated very clean two-three bedroom no basement bungalow, lovely garden, $360. 383-7712, 383-0272 (references required).

3-BEDROOM SUITE FOR RENT. 1001 McCaskill St. $300. Fridge and stove included, no pets. Phone 477-6526 or 382-8555.

210 HOUSES TO RENT UNFURNISHED

OAK BAY OFF NEWPORT

Spacious and charming 2-BR, 2-bath home in exclusive area of delightful homes. Long lease available after April 15th. $500 per month. Call:
388-4271 Ruth LaCroix 386-1806
388-4271 Eleanor Sanderson 384-9610
J. H. WHITTOME and CO. LTD.

"Rent To Purchase"
Townhouse with a difference. Gold Medallion home, $400 per month, $1,000 trust deposit. Immediate occupancy. 3 bdrms., 2 baths, plus laundry, living room, family room, kitchen and dining room. Two private patios and parking. All appliances and drapes included. Cedar Hill Golf Course area. Total $51,500. By owner. Phone 477-6081.

3 BDRM APTS for rent $313-$339 per month, Immediate occupancy. Children welcome. Call Monday, April 26.
BEV HIGHTON
385-7761 — 24 hrs.
D. F. HANLEY AGENCIES LTD.

AVAILABLE MAY 1ST. 2-BEDroom stucco, near Jubilee, $375 per month or will negotiate discount for taking care of garden. 595-8306.

MODERN BUNGALOW, FIREplace, 2 bedrooms up, 1 down, drive-in garage, big yard, on bus, 1556 Hillside. Immediate possession. $400. 598-8112.

3-BEDROOM NORTH SAANICH waterfront. Available early May on 1-year lease. $450 plus utilities. References and damage deposit required. 656-5809 evenings.

2 BEDROOM FOR 4 MONTHS, fridge, stove, dryer, drapes, wall-to-wall, Gorge-Fairway shopping area, $295 per month. 383-4348 after 4 p.m.

2-3 BEDROOM, FULL BASEment home, fireplace, fridge and stove, garage and workshop. Large view lot in Sidney area. $395 per month. References. 385-2785.

AVAILABLE MAY 1, 3-BEDROOM house with basement. In Burnside area. $300 a month plus utilities. 384-5524 after 9.

2-BEDROOM PLUS BASEMENT, 1452 Walnut, older home off Bay St. Jubilee area. available May 1, $275. Phone 592-3344.

3-BEDROOM HOUSE, 2 UP AND 1 down, near Town and Country, nice and clean, available May 1st. Phone 382-5043 after 5 p.m.

EXCELLENT LOCATION MODern 3-4 bedroom home, garage, available June the 1st. $475 per month. 385-0928.

CLOSE TO SHOPPING 3 BEDroom older home, no basement, available June the 1st, $375 per month, 385-0928.

AVAILABLE NOW COTTAGE IN Colwood area. No children or pets. $200 a month includes heat and light. 478-8211.

MAY 1, MAYFAIR, 4 BEDROOM, fridge, stove, washer, dryer. 3 months only. $300 per month. 385-2142.

COLWOOD AREA. 2 BEDROOM. Fridge and stove, available June 1st. Semi-retired couple. Phone 478-3017 after 6 p.m.

CITY. MODERN 3-BEDROOM home. References. No pets, $400 per month. 656-6157.

2 BEDROOM HOUSE, $285 month. 221 Skinner St. 6:30-8 p.m. No pets.

2-BEDROOM HOUSE FOR RENT Mayfair area, $320 a month, utilities included. 383-7478.

OLDER THREE BEDROOM close in, $315 per month. Evenings 658-5978.

2-BEDROOM HOUSE FOR RENT. Close to downtown. Asking $250. 598-1246. Between 6 and 9.

4-BEDROOM HOUSE, WASHER, dryer, stove, seaview, 17 Dock Street. 478-3323.

3 LARGE BEDROOMS, FRIDGE and stove with basement, $350. Available May 1. 595-0839.

TEXADA ISLAND, SEASIDE COTtages, 1 and 3 bedrooms, $165 and $180. 382-7522.

3-BEDROOM HOUSE, JAMES Bay area, $375 per month. 382-6342, 4-7 p.m.

GOOD 3-BEDROOM HOME IN quiet area. $450. 598-1406.

3 BEDS, 6-YEAR HOUSE, LANGford, Utilities paid. $400. 382-0192.

210 HOUSES TO RENT UNFURNISHED

MODERN BUNGALOW
5 spacious rooms, full basement, in beautiful condition. Available May 1. Rent $330. B.C. Land and Insurance Agency Ltd. 530 Broughton Street. 388-5555.

2-BEDROOMS, 1 BLOCK TO MAYfair shopping centre, Gorge. Fridge and stove, Immediately, $350, 383-4348.

FIVE BEDROOM, 2 bathrooms, extra large kitchen, downtown area. $600. Phone 598-2331 between 9 and 10 a.m.

TWO BEDROOM HOUSE FOR rent, Mill Bay, $325 per month. Contact Rick, 388-2309 or Don 385-4298.

3 BEDROOMS, BRAND NEW, NO pets. Colwood area, 478-2523.

211 HOUSES TO RENT FURNISHED

MODERN HOME OFFERED free to couple or mature person in exchange for evening meal for one gentleman, three weeks to one month, May or June. All household expenses paid. Suit visitors to town or temporary accommodation. 477-3095.

HIGH OCEAN VIEW ON WAterfront in Esquimalt, 3 bedrooms, wall-to-wall draperies, appliances, washer and dryer, available immediately, no pets or children, mature adults, references, $400. 382-2793.

GORGE WATERFRONT, 2 BEDroom home July and August. $600 total, including utilities. Responsible adults only. Reply Victoria Press Box 137.

ESQUIMALT, 2-BEDROOM fully furnished home, 6 months lease available, May 1. $260. Wilson's Rental Management. 382-3941.

PRIVATE
Wanted: house up to 3 bedrooms, condition not important, up to $45,000. 384-6894, 477-3957.

COMFORTABLY FURNISHED mobile home. May 15th-Sept. 1st. $250 monthly. Adults. Apply Victoria Press, Box 91.

ONE-BEDROOM COTTAGE, SEA frontage, May 1st, for 2 months, $130. 478-3323.

212 HOUSES WANTED TO RENT

SEVERAL HOUSES OR APARTments, furnished or unfurnished required to rent from July 26th-August 28th for members of faculty. Preference to vicinity of St. Michael's University School. Some cases will apply to single persons, other to families with, or without children. Please phone collect, Vancouver 681-6812 during office hours or write to J. J. Johannesen 3307-1733 Comox, Vancouver.

REQUIRED FOR JULY 15 OR August 1 possession by professional family a 3-bedroom plus den or 4 bedroom clean home of quality and character with fireplace. 1½ baths, family room or rec. room. separate dining room, good yard. Close to elementary school in Oak Bay or Gordon Head area. Reply Victoria Press, Box 89.

CAPABLE AND RESPONSIBLE couple with 5-year-old child need a 2-bedroom house with full high basement preferably in rural setting. for June 1st. Reasonable rent. 382-5829.

RESPONSIBLE YOUNG COUPLE, University employee, with dog, require 1 or 2 bedroom house, in rural area. Reasonable rent, references available. Late May or June. Call 598-2004 after 5 p.m.

QUIET RESPONSIBLE COUPLE requires small cottage in country. Garden space. Can do repairs. Reasonable rent. Call 595-0667 after 5 p.m.

YOUNG MAN, 22, WITH 4-month-old pup, seeks small house. Reasonable rent. 478-7819 between 10 a.m.-4 p.m.

COUPLE NEEDS SMALL HOUSE or cabin in Saanich Highland area. Full utilities not required. Call John, 385-7837.

WOMAN AND DOBERMAN TO rent or lease 1-bedroom dwelling in country. Will care for yard. Up to $120. 478-5856 or 477-5212.

HOUSE, COTTAGE, QUIET. $100-$250 per month. On bus route. Call 384-3841, 24 hour answering service.

YOUNG MARRIED COUPLE, pets, good references, need 1 bedroom apartment or house. Prefer country setting. 656-1935.

YOUNG RESPONSIBLE COUPLE expecting child, need country home. Victoria area, have references. 384-3716.

212 HOUSES WANTED TO RENT

RESPONSIBLE WORKING COUPLE with references urgently require small unfurnished home. Preferably in Langford to Mill Bay area. 479-5926.

RESPONSIBLE MARRIED COUPLE needs 2 or 3-bedroom house or duplex for June 1. Rent to $300. Call Lorraine, 656-1157 days, 384-5846 after 5.

RESPONSIBLE YOUNG CLERGYMAN and family require a 3 bedroom house, preferably in the Fairfield-Oak Bay area. Telephone 598-1022.

FEDERAL GOVERNMENT EMployee wishes 1 or 2 bedroom house or cabin by end of May. 642-5835 or 386-9194.

RESPONSIBLE COUPLE WITH 3 children, require 3 bedroom by May 1. Approximately $250. Desperate. 383-1564.

HOUSE OR APARTMENT, quiet, on bus route. $100-$250. 384-3841. 24 hrs. ans. mach.

YOUNG COUPLE, NO CHILDREN or pets need 1-bedroom house, cottage, or suite for May 1. 598-2384.

215 HALLS, WAREHOUSES, STORES and OFFICES TO RENT

REALSPAN PROPERTIES LTD.
1031 VANCOUVER ST. 388-6454

FOR LEASE
RETAIL
—QUADRA ST. — New, excellent exposure, parking at door. 250-2300 sq. ft. available.
—GOVERNMENT ST. — Just off Gov't. St. near Broughton. In the heart of the tourist area. 1400 sq. ft. plus storage. Ideal for restaurant, gallery, etc.
—OAK BAY — High traffic count and parking. 1400 sq. ft. New building.

OFFICE
We are agents for offices in the following areas:
CITY CORE
CITY FRINGE
OAK BAY
HILLSIDE AVE.
DOUGLAS ST.
Call in confidence, with your requirements — large or small.

WAREHOUSE
NORTH DOUGLAS ST. — Just starting construction. Sizes from 3600 sq. ft.
DAVID ST. — Central location. Modules of 3000 sq. ft. Easy access and parking.
R. I. MURPHY
388-6454 592-7250

LOOK AT THIS!
1500 Feet
OFFICE SPACE
BROUGHTON ST.
CLOSE TO COURTHOUSE, GOVERNMENT OFFICES, ETC. THIS SPACE IS ATTRACTIVELY FINISHED AND READY TO MOVE IN TO. PRIME SPACE BELOW THE MARKET RENTAL RATES.

MEDICAL CENTRE
971 FEET
FINISHED OFFICE
WITHIN A STONE'S THROW OF THE JUBILEE HOSPITAL AND ALL SERVICES TO THE MEDICAL PROFESSION WITHIN THE BUILDING. VERY REASONABLE RENT — $526 PER MONTH.

PRIME DOWNTOWN LOCATION
BEAUTIFUL SPACE ON GROUND FLOOR THAT CAN BE USED FOR RESTAURANT, RETAIL, WHOLESALE SHOWROOM, OFFICE RENOVATED OLD ENGLISH STYLE BUILDING. IF YOU ARE THINKING OF MOVING, BE SURE AND SEE THIS.
JOHN F. COLWELL
388-6454 592-9828

WE SPECIALIZE IN LEASING

A NEW STORE
James Bay Square, Simcoe and Menzies next to Safeway, various sizes 600 to 6000 squar feet
OR
1036 Fort in antique row, asking only $300 per month.

A NEW OFFICE
Victoria centre, Bay at Douglas, 500 to 24,000 square feet, air-conditioned, carpeted, masses of parking.
OR
3 finished medical offices. Cook medical building. 1175 Cook St.
Contact
Richard Talbot or Herv Smith
Anglo Canadian Realty
817 Fort
AC 384-8071 or 386-6651

VICTORIA DOWNTOWN
Approximately 2,800 sq. ft. warehouse or wholesale space, $550 per month. Also approximately 850 sq. ft. newly redecorated office space upstairs, $300 per mo. Both available separate or together end of May, ample parking. 478-9123. 658-8151.

EXCELLENT—ESQUIMALT
Ground floor, store front office or retail space, fully carpeted and air-conditioned, situated in beautifully landscaped court yard complex with ample exposure and customer parking. Call 388-5471 or 385-5896.

TO RENT, 1,500 SQ. FT. ON ground floor of small professional office across street from Esquimalt Municipal Hall. Main street entry with ample parking available, includes heat, private washroom, for viewing phone 383-6874 weekdays between 9-5.

OFFICE SPACE
Prime office space at Douglas and Fort St. Approx. 1,300 sq. ft. on 7th floor. Partitioned into several offices, air-conditioning, carpeting. Phone Mr. Cox, 388-5421.

HASHNA COURT
Choice office, wholesale and warehouse space available. Ideally located 3347 Oak St. Reasonable rent, come and compare. Courtesy to agents. A. S. Bains Developments Ltd., 384-5016 anytime.

AVAILABLE MAY 1ST., 2300 SQ. FT. WAREHOUSE SPACE WITH LARGE OVERHEAD DOOR, INCLUDING ADJOINING OFFICE SPACE. ESQUIMALT AREA. FOR DETAILS CONTACT MR. ANDERSON AT 382-2721.

WAREHOUSE, LIGHT MANUFACturing space for lease. New block building including well-appointed offices. Industrial park area, 4,400 ft., 7,200 ft. available. Low rates, 386-2918, 652-1777.

COLWOOD AREA. RETAIL space available in the new Hatley Park Shopping Centre. Now leasing. Only two spaces left. Phone Mrs. Bieller at D. F. Hanley Investments, 385-7761.

APPROXIMATELY 833 SQ FT. ground floor space available in professional building opposite city parkade. Phone M.E.P.C. at 383-4168.

NICE 1400 SQ. FT. OFFICE AT 367 Burnside, 1400 sq. ft. leaseable or dividable into two offices with separate facilities. $500 month. 658-5479.

INTERESTED IN OPENING your own business — we have ideal location at the right price. Reply Victoria Press, Box 100.

APPROXIMATELY 500' OFFICE and storage for rent. Ground floor on Douglas St. $165 including utilities. 388-9524.

ESQUIMALT OFFICE, $175 PER month, 418 sq. ft., in new legion building, available May 1st. 386-7635.

OFFICE ON DOUGLAS. EASY walk from town. Nicely decorated. Janitor and heat. Adjacent parking available, $95, 652-1738, 592-0828.

OFFICE DIVIDED AND NICELY finished, Douglas near town, heat and janitor included. Parking available. $150. 652-1738, 592-0828.

PRIME RETAIL OR OFFICE space, street level exposure, 400 sq. ft. self-contained, good parking. 3582 Quadra, 388-9598.

COMMERCIAL — WAREHOUSE SPACE AVAILABLE. 595-6839.

2,000 SQ. FT. OF STORAGE AND office. 386-6634.

215 HALLS, WAREHOUSES, STORES and OFFICES TO RENT

Harbour Towers
AVAILABLE MAY 1
PRESTIGE OFFICE SPACE
1400 sqare feet
PENTHOUSE
From $650
Phone HARBOUR TOWERS
385-2405

NEW WAREHOUSE AND DISTRIBUTION CENTRE
Located in the Mayfair area, with access from both Douglas and Burnside, this premium warehouse comes complete with automatic dock levellers and sprinklers. Immediate occupany, office sapce designed to suit, areas from 2600 to 4400 square feet. For further information:
J. MEARS L. JACKSON
598-3321
JACK MEARS OAK BAY REALTY LTD.

PROFESSIONAL OR COMMERCIAL OFFICE SPACE TO RENT
—2 areas 1200 sq. ft., partitioned for doctors' offices.
—1 area 2700 sq. ft., open.
829 ADMIRALS
—1 area 1375 sq. ft.
Rates from $4.00 sq. ft.
KILMARNOCK HOLDINGS LTD.
592-2434

Park Pacific
PROFESSIONAL OFFICE SPACE available in new five-storey concrete, fully air conditioned and carpeted building on Quadra Street near McKenzie Avenue with abundant on-site parking. Architect-designed interior layout and decor. Park Pacific Apartments Ltd.
388-5491

OFFICE SPACE
Close to 5,000 sq. ft. of new office space for lease. Air conditioned. elevator, janitorial services. parking included in negotiable rents. Located close to Hillside and Quadra.
RICK KINNIS 477-9394
WESTMONT REALTY
920 Hillside
386-6796

STORAGE AND DISTRIBUTION
Areas from 500 square feet available, secured and sprinkled, complete with dock-level loading. Mayfair area, excellent access. Office space could also be designed to suit. For further information, please call:
J. MEARS L. JACKSON
598-3321
JACK MEARS OAK BAY REALTY LTD

2727 QUADRA
WHY PAY RENT?
Business and professional people MAY NOW purchase office space on strata title. 1025 sq. ft. to 1360 sq. ft. on three floors of cement block and steel construction. Air conditioning units, excellent financing available.
388-4271 JOE MANTON 382-5211
J. H. WHITTOME and CO. LTD.
1111 BLANSHARD ST.

AVAILABLE NOW, ON DOUGLAS, NEAR CLOVERDALE, APPROX. 1300 SQ. FT., SUITABLE FOR RETAIL OR WHOLESALE. EXCELLENT LOCATION BUILDING WITH GOOD PARKING FACILITITES. FOR FURTHER DETAILS PLEASE CALL MR. ANDERSON AT 382-2721.

SMALL STORE FOR RENT IN Sidney May 1st, also storage space for rent, 656-4619 or 656-4076.

SMALL STORAGE AREAS FOR rent, 386-0286.

233 MORTGAGE LOANS and INSURANCE

We Specialize In FINANCING DEVELOPMENT

1st and 2nd MORTGAGE LOANS ON ACREAGE, APT. SITES Or Most Any Real Estate Holdings ANYWHERE IN B.C.

CASH VALUATIONS ON EXISTING MORTGAGES OR AGREEMENTS GIVEN WITHOUT OBLIGATION COURTESY TO FELLOW BROKERS
PHONE MR. LEN THOMAS COLLECT AT 384-7128 (AFTER HOURS 478-1720)
Douglas Hawkes Ltd.
990 Blanshard St.

2nd MORTGAGES FROM
13½%
RAE INVESTMENTS LTD.
388-7891
or
384-0815
Evenings or Weekends
Ravelle Holdings Ltd.
Valaire Holdings Ltd.

MORTGAGES
We have funds available for 1st and 2nd mortgages with flexible terms. Rates begin at 12%.
P. R. BROWN AND SONS LTD.
762 Fort St. 385-3435

LET WHITTOME'S
Arrange the financing of your home at the most advantageous rate and terms. We have money available for first and second mortgages.
Phone KAJ JACOBSEN
J. H. WHITTOME AND CO. LTD.
1111 BLANSHARD ST.
388-4271

$1,000,000.00
available for immediate commitments on interim situations. 1sts or seconds.
BOB GEDDES
CENTURY 21
PRINCIPAL PROPERTIES LTD.
477-9514

MORTGAGE FUNDS AVAILABLE FOR FIRST MORTGAGES AT 12%, SECOND MORTGAGES AT 15% AND INTERIM FINANCING. FOR DETAILS CONTACT MR. McKENZIE 386-7521. BOORMAN INVESTMENT CO., LTD. 1111 GOVERNMENT ST.

Funds available immediately for 1st and 2nd mortgages. Contact:
david burr ltd.
655 FORT ST. 384-9335

Mortgage funds now available. CONTINENTAL ESTATES CORP. 777 Fort St. 385-6778

234 MORTGAGES FOR SALE

$260,000 SHORT-TERM FIRST mortgages for sale to yield 12.25% Terms 6 months-44 month. Principle amounts. $40,000-$50,000. Call 386-1449.

240 BUSINESS OPPORTUNITIES

WELL ESTABLISHED EASILY run Janitorial business. Immediate take over, possible will train, 477-1229.

SMALL CAFE, GOOD FOR 2 young girls or young couple. Phone 385-4346 after 5 p.m.

240 BUSINESS OPPORTUNITIES

Century 21 REAL ESTATE
J. D. BOSDET LTD.
120 - 727 JOHNSON 386-3128

GENERAL COMMERCIAL 2.2 ACRES
Near fast-growing Colwood Corners Ideal for wholesale, retail outlet. Warehouse, etc. Call Ernie Seronik — 386-3128.

DOWNTOWN
Stationery store in prime location with fantastic potential. MLS 16636. For details please call: Ernie Seronik — 386-3128.

Green Acres
CONDO SITE
OAK BAY
$255,000
CONDO SITE almost 18,000 sq. ft. presently zoned and could be enlarged. HURRY! Principals call: FRED CARVER — 595-8664 or 385-9741.

HIGH MARKUP
STEADY CLIENTELE
PRIME LOCATION
SUCCESSFUL BUSINESS
ESTABLISHED PLANT STORE first time offered. With excellent reputation. Good lease. Reasonable overhead. Showing over 50% increase in sales and still rising. Full price $34,900 or nearest offer. Includes fully stocked store with all fixtures, cash register, 1975 GMC truck. A real gold mine for a husband and wife team. (Owner has other interests.) Phone 383-2391 after 7 p.m. for appointment or write P.O. Box 1057 Victoria.

ALL NEW LEISURE TIME PRODUCTS
—Minimal investment shows substantial return on this revenue producing business.
—Approved by director of licensing — Gov't of B.C.
—Excellent advertising promotion will follow to introduce this unique concept.
—Hurry — limited availability due to national demand. For details 658-1146.

$2,000 DOWN
Dry cleaning plant, ideal for husband-wife partnership. $9,000 (Vendor will finance to good covenant). MLS 16143.
REDUCED FOR QUICK SALE
Owner must sell this established second-hand store. Asking $12,000. Lock, stock and barrel. MLS 16422.
SEMI-RETIRED?
This downtown newstand is easily operated by one person. $10,000 plus stock. MLS 15345.
For further small business information, please call Helen Jones 595-7913, Swinerton, Stewart Clark Ltd. 385-2481.

DRY GOODS
Ideal family business in one of Sidney's better grossing retail shops. Clean current stock with steady customers of long standing. Realistically priced to include business, stock and fixtures. Property and building could be for sale to the right party.
SPARLING REAL ESTATE
Betty DuTemple
656-5511 652-3291

STATUS FLYING
Outstanding legal duplex on 5 levels. Contemporarily styled with almost 6,000 sq. ft. of living area. Panoramic views of the city and Ross Bay. Owners suite has 3 sundecks, 3 baths, 3 BR, and 2 fireplaces. Revenue could be $1,600. per mo. Good financing on the asking price of $165,000. For more information call: GLENN NICHOLLS 598-7689 or GERRY FINNIGAN, 383-4739. Lansdowne Properties Ltd. 592-2431.

COFFEE SHOP
Excellent downtown location, this THRIVING LITTLE BUSINESS can bring profit and independence. No evening or weekends. No staff problems. No large overhead. No headaches. SOUND GOOD? Call now for more information. 386-2911 (2 4hrs.)
J. H. WHALEN
Homefinders, Wall and Redekop

Dining Lounge
FOR SALE BY OWNER
Excellent opportunity for family unit, feeds 49, low overhead, pleasant comfortable atmosphere, relaxing decor, 12'x12' dance floor, must be seen to be appreciated, call for appointment at 382-5444 to view this hideaway, priced to sell at $44,900.

DON'T MISS THIS
A thriving shoe business, situated within a bright, new shopping centre in a rapid growth area. Net profit last year of over $12,000. Good clean stock of approximately $30,000 plus fixtures, lease, etc. Liberal terms available if necessary. Write Box 788 Sooke, B.C. or phone 642-5528 after 6 p.m.

FISH AND CHIPS "TO GO"
A flourishing take-out business with short hours. Plus your own 2 or 3-bedroom home, older but in tip top shape. Asking $69,000. See this now. New MLS.
KAY DAVIES — 383-4387
GLADYCE McLURE — 385-8047
Byron Price and Associates Ltd.
385-2458

EXCELLENT OPPORTUNITY — 1,000 sq. ft. in small shopping centre. $18,500 plus stock approx. $10,000 — for information please call:
THE ZIEGLERS
595-5171 592-1768
Canada Trust

TRY ONE HALF DOWN
Exciting profitable established service business. Mainland and Victoria. $7,600 month gross. Fast growth, large demand. $61,000 new equipment. Full price $69,000 will train or work for you. Too busy to take your calls so please write Victoria Press Box 899.

INVESTORS UNIQUE
Investment opportunity with high returns from relatively small Capital outlay. Qualifies for high rate depreciation. 388-6444 anytime.

BUSY HEALTH FOOD STORE, shopping centre location, sunny White Rock area. Reasonable rent, stock, equipment, fixtures and goodwill, price under $12,000. Write for details and picture. 2109 156th St., Surrey, B.C. V4A 4T9.

2 BAKERIES
FOR $35,000
Two well-established outlets showing a good return. Exclusive with GLENN NICHOLLS, 598-7689 and GERRY FINNIGAN, 383-4739, Lansdowne Properties, 592-2431.

DO-IT-YOURSELF, FOR HOBBY or business, stepping stones, square or rectangular. Free information. Box 105, T1, Whiterock, B.C.

FAST FOOD GOLDMINE
Terrific tourist location, ample parking, picnic tables on large sundeck, act now for summer. 656-4873 evenings, days 656-5442.

RESTAURANT AND MOTEL FOR sale, Central Vancouver Island. Will take house or property as down payment. Reply to Victoria Press Box 69.

TEXACO CANADA LTD.
Has for lease 2 bay service stations. Excellent location. Contact Don Brown 382-3214 after 6 p.m. 477-1461.

CUSTOM TRACTOR BUSINESS complete with 2 tractors and full line of cultivating and haying equipment. For further information, 652-3306.

EXCLUSIVE MENS STORE IN Lobby of Victoria's newest hotel. Can be purchased with or without stock. Easily converted to ladies shop. Phone 383-7322 before noon.

240 BUSINESS OPPORTUNITIES

NEWTON AREA
Conversion triplex with 2 one-bdr. apartments down and 2 bedr. up. Large lot, stucco exterior, tenants pay their own hot-water and hydro. Low taxes and upkeep. Good rental income. $62,500.
479-1667 Edith Gutemar 598-7053
J. H. WHITTOME and CO. LTD.
ROYAL OAK BRANCH

FOR SALE
Limousine company. Fourth year of operation. 382-6805.

FOR SALE — 2 SHARES IN TAXI company in Sidney. Contact V. Perry at 656-2272.

LARGE BEAUTY SALON IN busy shopping centre, 8 dryers, 3 styling stations. 642-3389 evenings.

241 BUSINESS OPPORTUNITIES WANTED

GROUP OF INVESTORS WISH to purchase small to medium sized business on Vancouver Island for cash. Must be well established with growth potential, possiply with land and buildings, all replys confidential, write Victoria Press, Box 102.

WISH TO PURCHASE SMALL travel agency on Vancouver Island, please write stating particulars to Victoria Press. Box 103, all replies confidential.

244 REVENUE PROPERTY

8 UNITS
HIGH QUADRA
$89,500
Two-bedroom self-contained owners suite plus seven additional suites with shared bathrooms. Each suite has stove and refrigerator plus some have fireplaces and some are partially furnished. Older but attractive building on large lot and close to transportation and shopping. M.L.S. 16115.
BRENT D. EWING
398-6424 (Off.) 658-5661 (Res.)

SXS DUPLEX
SOUTH FAIRFIELD
$69,900
Don't miss this rare opportunity to purchase a 2-bedroom each side duplex with no steps just ½ block from the beach. Easy maintenance on both the building and the garden. This is an excellent situation for the young or retired couple. Owner lives in one side. Early occupancy.
DAVID BILLINGHAM
388-6424 (Off.) 598-1177 (Res.)
Bayshore Realty Ltd.
1006 Fort Street

"APARTMENTS"
Now available to serious buyers:
16 suites
21 suites
36 suites
76 suites
KEN WRIGHT 598-2183
BILL SIDHU 477-5382

DUPLEX CLOSE-IN
$61,900
Up and down duplex located on 50x128 apartment zoned lot. Live in the main suite and let the tenant upstairs help make mortgabe payments. For details please call:
386-6796 BILL SIDHU 477-5382
Westmont Realty
920 Hillside
386-6796

Green Acres
APARTMENTS
WE SELL THEM ALL, LARGE OR SMALL
FRED G. CARVER 385-9741

COUNTRY ESTATE WITH REVENUE
Nearly 3 park like acres, near Elk Lake. Owners residence of 2,200 sq. ft. with beam living and dining rooms, 4 bedrooms, sewing room, 2 baths. Second dwelling of 900 sq. ft. also with fireplace, glass doors, third cottage with one bedroom an sunken living room and very pleasant outlook. Swimming pool in a Dogwood Grove. Spend a marvelous country summer only minutes from town. A bargain at the asking price of $155,000. Phone owner. 658-1115.

OWNER SALE
10 suite block, large lot. 388-7605.

"PORTLAND"
NEW ON MARKET
54 Deluxe units (5 yrs. old) in Portland Bedroom community (Beaverton) Pool, Sauna, Rec. room, Air Conditioned, Fireplaces. Owner will entertain offer with low down payment. Call Ed at (503) 221-0744 or write G. W. R. Realty, Inc. 5901 S. W. Macadam Avenue Portland, Oregon 97201 Pictures and Fin. Statement Avl. upon Req. We property manage millions of Can. dollars at 15% of net profit.

4 PLEX
Colwood-Langford area. Building is only 2½ years old and in perfect condition. Upstair suites are three-bdrm., 1300 sq. ft. each. Down the suites are 2-bdrm. and 900 sq. ft. each. Rents are approx. $1,000 per month adjusted Aug. 75. First time offered. Price is firm at $110,000. Henderson Rlty. Ltd., 385-9741. Orville White or Humphrey Golby.

12 SUITE APT.
$185,000
11 bachelor and 1-3 bedroom suite on Hillside Ave. Shows just over 9 per cent on a cash basis. An extremely large lot of over 17,000 sq. ft. make this an excellent investment.
595-5171 DOUG POSKITT 656-4236
CANADA TRUST

DUPLEX—$34,900
Could rent for $300 per month. 1 bedroom and bachelor units. Good holding — Fernwood area. MLS 16768.
Jerry Downer
384-8075 Pager 344 or 383-3865
Brian Higgins, 592-2978
PACE PROPERTIES LTD.
505-2413

7 SUITES
$137,900
Near Pandora and Cook. Building in excellent repair. Very good revenue and financing. MLS. GLENN NICHOLLS, 598-7689 or GERRY FINNIGAN, 383-4739. Lansdowne Properties, 592-2431.

NEAR PARLIAMENT BLDGS.
17 SUITES. Modern bldg. with balconies, well maintained throughout. 2 2-BR, 14 1-BR and 1 bach. suite. Choice location, walking distance to shops, restaurants, parks, inner harbour and downtown. Full price $285,000. Principals only please. 384-4833, Eves. 385-0279.

ROCKLAND AREA. LARGE corner lot. Recent conversion. Excellent revenue or holding property. Potential R3L Zone. $157,000. Victoria Press Box 63

MODERN SIDE BY SIDE DUplex — by owner. 2 bedrooms, full basement. Close in, $91,800. 478-1950.

SXS DUPLEX
Gordon Head, 3 bedrooms, no rental ceiling. 4001-4003 Larchwood. $107,500. 477-2372, 477-2845.

APT. OR TOWNHOUSE SITE ON Dallas Road R3L zones. Phone Jim Webber, 658-5977, or Town and Country Realty, 382-7276.

ESQUIMALT UP AND DOWN DUplex. One bedroom. Large lot, 386-3923.

OWNER SALE
Ten-suite block, large lot. 388-7605.

244 REVENUE PROPERTY

Green Acres
APARTMENTS
60 SUITES located within 1 blk of shopping and transportation. Will show 10% within a year with $580,000 down. Only 3 yrs old. Interested principals call:
385-9741 FRED CARVER 595-8664
76 SUITES high location with excellent rental history. Large 7½% mortgage assumable, low rents and still shows over 8%. $700,000 down will handle. Interested principals call:
595-8664 FRED CARVER 385-9741

SIDNEY REVENUE
3 COMMERCIAL &
3 APARTMENTS
Large, older building on First St. in Sidney producing a gross revenue of over $1,000 per month and shows 12.5 per cent on a cash basis.
595-5171 DOUG POSKITT 656-4236
CANADA TRUST

245 REVENUE PROPERTIES WANTED

5-15 SUITES
FAIRFIELD
OAK BAY
I have several purchasers for good conversions and small apartment buildings in Fairfield, Rockland and Oak Bay. If you are thinking of selling, please call:
DAVE BILLINGHAM
388-6424 (Off.) 598-1177 (res.)
BAYSHORE REALTY LTD.
1006 FORT STREET

DUPLEXPERTS
We have sold a very considerable number of duplexes and revenue properties priced from $35,000 to $150,000. Consequently we know the market and have a long list of buyers. If you are thinking of selling call us for an experienced market evaluation.
Glenn Nicholls
Gerry Finnigan
592-2431 or 598-7689 or 383-4739
Lansdowne Properties Ltd.

247 COMMERCIAL OR INDUSTRIAL PROPERTIES

MANN
T. L. MANN AND ASSOCIATES LTD.
ALMOST ANYTHING GOES!
1/3 ACRE
PRIME LOCATION IN HIGH DEMAND
Excellent access and sign power. Adjoining lots of 5400 sq. ft. priced at $71,000 And 9900 sq. feet priced at $130,000. Douglas - Hillside area.
CALL ME NOW:
KEN MANN
Bus. 598-5144 Res. 477-6773

TATTERSAL AREA
ONE ACRE
SIX SUITES
$159,900
SUBDIVIDABLE
A grande old mansion converted into 6 suites, ideal for owner occupant, or could be converted to duplex, property is immediately subdividable, or leave as is and watch it appreciate. For complete information call:
IAN BOORMAN
386-7521 Res. 592-3335
BOORMAN INVESTMENT CO. LTD.
1111 Government St.

COLWOOD
Commercially zoned, over 2 acres plus 18,000 sq. ft. concrete block bldgs, good holding property with revenue. Trades considered.
Kelly Dickson 477-1683
Dick Batey 592-4607

Norm Ross ASSOCIATES LTD.
440-1070 DOUGLAS 382-6151

CONDOMINIUM SITE IN FAIRFIELD SUITABLE FOR 22 UNITS
CHARRONNE
DOUGLAS VIDCO
386-1381, 388-6568

VIEW AND QUADRA
Vacant and ready for immediate occupancy.
—2-storey office building, 1800 sq. ft. on each floor.
—4-storey warehouse with elevator, 7,000 sq. ft. on each floor. Reinforced concrete walls.
—60'x120' adjoining parking lot. Asking $575,000. For inspection and details please call:
Cliff Salmond,
Gardner Realty Ltd.
385-7721 477-3626

WHOLESALE WHAREHOUSE ZONED
15,000 sq. ft. of CS-6 zoned property. Ideal for wharehouse, office accommodation. Three housees on property. Rental revenue $12,720 per annum. Property adjoins proposed Blanshard Street extension. Priced at $154,900.
385-7721 Kent Macleod 595-4273
GARDNER REALTY LTD.

SALE BY OWNER
Will lease with option to purchase, sell outright or trade 5,500 sq. ft. building with 1,000 sq. ft. finished second level. Five separate stores plus attached house. 30,000 sq. ft. commercial lot on major road in fastest growing area in Greater Victoria. Asking $135,000. Land is worth $130,000 alone. Must sell, try any offers. 384-0912.

CHARACTER DUPLEX
Two bedroom lower suite three fireplaces, separate dining room attached conservatory, large upper suite has two bedrooms, drive by 604 Linden but do not disturb tenants. $72,500 good financing available. Call 383-6372 for viewing appointment.

AUTO BODY SHOP
Over 14,000 sq. ft. land, cement block buildings. Fiscal year sales exceeding $400,000. Call JOHN ADDICOTT, NANAIMO REALTY (VICTORIA) LTD. 385-5741 or 477-8232.

ATTENTION DEVELOPERS
JAMES BAY — $56,000
60x120' lot with good house, R-3 L zoned. 592-7685.

FOR RENT: RESIDENTIAL area. Store with 2-bedroom suite adjoining. $325 per month, 384-4267.

TED BOWDEN REALTY 383-5524
Buyer for apartment, commercial, industrial zoned houses or lots.

ZONED APARTMENT SITES FOR sale. Phone 383-5922.

250 HOUSES FOR SALE

PRIVATE SALE
3-bedroom, full basement house, 17 years old on 1-3 acre. Nice family neighborhood. $51,000. 478-3361.

CHAMPION REALTY LTD.
For Appraisals and Consultation
813 Fort St. 388-4477

250 HOUSES FOR SALE

GARDNER REALTY Ltd
899 FORT ST.

OVER 5 ACRES EXECUTIVE COUNTRY
This unique home provides quality accommodation in a wooded setting for people desiring seclusion within minutes of the city. On over 5 acres of land the main floor features a sunken living room with FP, dining room, both with wall-to-wall and modern kitchen. 3 BDs, and 4-pce. bath. Basement features entertainment sized rec room plus laundry room. Workshop and loads of storage. Make your appointments now for this listing at $76,500. New listing. MLS 15672.
DALE BRIGGS
385-7721 592-3978

UPLANDS WATERVIEW
Enjoy the yachts going past your doorstep in this beautifully landscaped and appointed one-level home, with three bedrooms (2 with en suite), plus a den, and loads of room for further development into a backyard that competes with "Butcharts." Offered for quick sale with immediate possession at $129,000.
385-7721 Dale Briggs 592-3978

OAK BAY RETIREMENT HOME
Absolutely immaculate. Everything up dated and tastefully decorated. Move right in with nothing to do. Easy care lot with separate garage off back lane. Living room highlighted by rock fireplace. Separate dining room, 2 spacious bedrooms on main and large bright kitchen. Full basement with finished 20x15 ft. rec room and another bedroom. Laundry area with tubs. Outside storage shed. Call me for this unique home — $66,900.
385-7721 Kent Macleod 595-4273

OAK BAY BORDER
This 2-yr.-old home is situated 1 block from O.B. Ave. House is designed to capture all the sunlight. Stairwell with wrought iron railings and gate, is dramatically accented by 10 ft. high window. 3 bdrms on main. 1½ baths plus another 1 roughed in. Sliding glass doors to sundeck from bdrm. or den. Another room roughed-in down. Family room off kitchen. 8 ft. basement ideal for huge rec. room or in-law suite. Some 10% financing available. New exclusive listing. Priced at only $64,500.
385-7721 KENT MACLEOD 595-4273

PASTORAL SCENE
179 Atkins Road
Enjoy the quiet serene country setting of this 7-year-old, custom-built home. There are two levels with 1265 sq ft. on each. Colonial styling with beamed ceiling in the living room, floor-to-ceiling wrap-around old brick fireplace. 3 bedrooms on main with 3 more or self-contained 1 bedroom suite on lower level. M.L.S. 15895. Priced at $89,500.
385-7721 Cliff Salmond 477-3626

GORGEOUS GORGE
This large three-bedroom home is ½ block from Gorge beautification area. Living room with fireplace. Dining room next to huge kitchen and eating area. Sundeck. Full basement with utility area, workshop, and rec room. Priced to sell at $57,500. Call now for this exclusive listing
385-7721 Kent Macleod 595-4273

SOUTH OAK BAY
Antoehr character home has just become available in the much sought after South Oak Bay area. French doors to living room. Granite fireplace. More French doors to formal dining room. Large modernized kitchen with separate familp sized eating area. Laundry off kitchen. 3 large bedrooms plus 2 more down. Home is highlighted by authentic English Pub rec room in full basement. Loads of parking for cars and trailer. Priced for immediate sale at $73,500.
385-7721 Kent Macleod 595-4273

FAIRFIELD
Near Cook, an excellent location close to town, this 50's home has revenue upstairs and excellent living space on main floor. Full basement, separate garage, $74,900.
385-7721 DALE BRIGGS 592-3978

FOR APPRAISALS ON HOMES OR APARTMENTS CALL HAROLD GARDNER R.I. (B.C.) OR HAROLD WARE, R.I. (B.C.)

P.R. B
P. R. BROWN
AND SONS LTD.

$42,950
Bungalow with 2 bedrooms in the Langford area. Living room is 17'x12' with near new carpeting—family size kitchen with dining area. Automatic oil heat. Fenced lot with separate garage. Close to shopping.
JOHN EVANS
385-3435 477-4452
P. R. Brown & Sons Ltd.

BY OWNER, GORDON HEAD IN area of new homes, 3 bedrooms, 4-piece bath, wooded panelled living room with fireplace, hordwood floors, remodeled cabinet kitchen with dining area. Sundeck off living room; full basement with garage, work bench, fourth bedroom or storage room. SELF-contained bachelor suite with fireplace, private entrance. Full price $65,900. Includes two stoves, two fridges, washer, dryer, some drapes and carpets, cash to $17,000 mortgage at 9¼%. Please phone 477-6764.

ATTENTION DEVELOPERS and BUILDERS
2 Acres of subdivideable property plus house in Brentwood Bay. For details on MLS 16832 call:
LORRAINE HETT
386-2911 or 478-2430
Homefinders, Wall and Redekop

TINY HOUSE IN ESQUIMALT, quiet street, one bedroom, small lot. Good starter at $28,000. Drive by 477 Foster St. To view 384-8391.

250 HOUSES FOR SALE

WALL & REDEKOP HOMEFINDERS REALTY LTD.

PRICED TO SELL
$54,900
A 3-bedroom family home at a reasonable price. Features large separate dining room for entertaining, bright and sunny kitchen with new cupboard and built-in dishwasher for mom. Cozy living room with fireplace, full basement with large rec. room. Separate workshop for Dad. Located close in on 50x200 ft. lot. Give us a call to view. MLS 16380.
MARILYN MOORE 478-2482
MRS. JO LENNOX 478-2563
OFFICE 386-2911

THE PERFECT SPOT TO LIVE
In the Esquimalt Lagoon area. Close to the ocean and sea views from sundeck and dining room. Pastoral view from living room. This newly listed 3-bedroom home with 1½ baths is only 3 years old and immaculate. There is a fireplace in the living room, a dining room and W-W carpet throughout. The vendors say SELL so the price is a very modest $63,500. New MLS. Call
JACK or BARBARA GREENWOOD to view
386-2911 or 384-5228

AFFORDABLE
Dandy 3-bedroom family home. Offers bright and sunny kitchen, carpeted living room, hardwood floors in bedrooms, separate utilities and storage area. Located on quiet tree-lined street in Glen Lake. Extra large lot; low taxes. Close to all levels of schools. Asking $47,900. Give us a call to view. New MLS 16766.
MARILYN MOORE 478-2482
MRS. J. LENNOX 478-2563
OFFICE 386-2911

LIVE IN THE COUNTRY
Located on 2 park-like acres this 4-year-old, quality constructed home features delightful floor plan with separate dining room. Corner brick fireplace in living room, wife saver kitchen with sliding doors to large wrap-around sundeck. Downstairs you'll find a family room with second fireplace; 4th or 5th bedrooms; 3-pce. bath; large utility and workshop area. Double garage. If you've been yearning for a spot in the country don't miss viewing this property. MLS 15490.
MARILYN MOORE 478-2482
MRS. JO LENNOX 478-2563
OFFICE 386-2911

COLWOOD BORDER
$45,900
Cozy 3 bdrm., with tall trees in front and 64x153 ft. lot backing on large wooded acreage. Easy care electric heat. Close to schools, bus, stores. Owners moving up island. New MLS.
MARILYN MOORE—478-2482
MRS. JO LENNOX — 478-2563
OFFICE — 386-2911

$500 DOWN
GATEWOOD VILLA
Off Eustace Road is Sooke's Finest and Newest Condominium. 16 beautiful 2-bedroom units, 8 units to each building. Just a few hundred yards from Broome Hill Golf Course. Only 2 blks. away from modern shopping centre and bus. Each unit consists of large bedrooms, through hall, with good quality shag carpeting, galley kitchen with lots of cupboards, cushion flooring. Admiral stove and fridge, very large utility room with lots of storage space. Large vanity 4-pce. bathroom with blower and heat lamp. Electric heat with wall controls. Parking area and large patio and veranda for separate entrances to each unit. Extra storage building on property. All this and a beautiful view of the Olympics. Prices range froc $33,500 to $37,500 with easy financing. Display furniture supplied by SOOKE FURNITURE GALLERY. To view come to suite 5.
HAROLD BARBER
386-2911 or 479-6479

FAIRFIELD—$59,000
Behind government house. Solid older 3 bedroom home in good condition Good financing available. Please call:
J. H. WHALEN
386-2911 (24 hrs.)

4-3-2520-VIEW
4 stands for bedrooms. 3 for bathrooms. 2520 for square feet of finished living area. Separate lively inlaw suite, 9 year old on .35 of an acre professionally landscaped. PLUS . . . water-island and Mt. Baker views. Saanich Peninsula. Only $76,900. Call:
JOHN TISDALE
386-2911 or 652-2350

CAN YOU BELIEVE JUST $59,900
For a brand new 1300 sq. ft. HOME with SOME UNIQUE TOUCHES such as a walnut panelled living room with a feature floor-to-ceiling old brick fireplace. This home was thoughtfully planned and color co-ordinated throughout. In addition to the full 4-Pce. bathroom there is a master en suite plus a bonus vanity sink for the second bedroom. The lower level has been designed for future development with a roughed-in 2nd fireplace and additional plumbing — there is a double drive-in garage and extra large sundeck. If you don't mind the drive to quiet country living for a substantial savings on a new home call:
LORRAINE HETT
386-2911 or 478-2430

WOODSY SECLUSION
$165,000
This must surely be one of the most unusual homes on the market. Situated in a country area within the 4 mile circle it has outstanding harbour views from most rooms and is set back on a very large lot. The house is now nearing completion and offers spacious accommodation for the large family. The L.R. is quite unique and opens onto a huge sundeck which can also be reached from the D.R. and 3 of the 4 bedrooms. The kitchen is equipped for modern living and adjoins an excellent family room. There are 2 full bathrooms on this level. On the lower level there is a rec room with F.P. Oodles of storage, laundry facilities and a 3-pce. bathroom. There is a double garage one side of which has extra length and height to accommodate a boat or trailer. This home is designed to conserve heat with thermopane windows, good insulation and electric hot water heating. Please view this exciting exclusive listing by appts only. (Sorry NO DRIVE-BYS at vendors request)
HAZEL CLARKE 385-6635
NORMA HILL—383-7796
OFFICE—386-2911

QUIET WATERFRONT ENJOYMENT
From your own large private deck enjoy views of the Gorge Waters and parks, or stroll down to your own dock to check your boat. What a pleasure to live here — a terrific location close to the city on a spacious nicely landscaped lot. Family living at its finest in this 4-bedroom plus home. A rare opportunity to acquire a uniquely designed home in a unique waterfront setting. There is parking accommodation for all your family's needs. Priced to sell at $95,000 and vendors are anxious for a quick sale to view this MLS. (16408) home.
LORRAINE HETT at
386-2911 or 478-2430

ARDMORE
9-10THS ACRE
NEW SWIMMING POOL
This is your opportunity to move into the highly desirable ARDMORE AREA and enjoy country living at its finest on 9-10ths ACRE OF PARKLIKE SETTING with a professionally finished 18x34 ft. SWIMMING POOL. This is a great family home of 5 bedrooms with blacktop parking for all the family plus boats, rec. vehs. and guests. DRIVE BY 697 BRADLEY DYNE, BUT DO NOT DISTURB OWNERS. The price? A pleasant surprise, try your offer on $88,900. (MLS 16016.) To view call:
RUTH or STEVE SALAGA
386-2911 or 479-5632

WALL & REDEKOP HOMEFINDERS REALTY LTD.

COUNTRY ½ ACRE
$77,500
Drive by 8242 E. SAANICH RD. and note this attractive, cozy, comfortable, easy care rancher. Then call me to view the spacious livingroom with its cut rock F.P., the bright airy kitchen. 3 bedrooms, 4 pce bath plus 2 pce, en suite. Let me tell you about the "extras" in the construction which do not "meet the eye." MLS 16657.
ADELINE NICHOL
386-2911 or 477-8562

QUADRA TOLMIE
$53,900
1250 sq. ft. of living area offers 3 bedrooms, living room with F.P., family size kitchen with the good "old fashion" pantry PLUS an extra large bedroom AND a rec room AND a 1 pce. bathroom in the full basement. Bus stop at the door. Within walking distance to Mayfair Mall MLS 16399. Call anytime.
ADELINE NICHOL
386-2911

Green Acres
HENDERSON REALTY
385-9741 Anytime

ESQUIMALT DISTRICT
Three-bedroom condominium on 2 levels. Excellent accommodation, easily financed. Try your offer on the asking price of $40,900. Call:
J. G. McCORMACK 592-6214
C. W. ARNOLD 592-6454

4 BEDROOMS 1727 TOWNLEY STREET
1300 sq. ft. of main floor living area with 4 bedrooms on the main floor. Wall-to-wall carpet throughout. Sundeck off dining room area. Full basement with rec. room and drive-in garage. 2 bathrooms. Very close to all schools, and Simpson Sears. Asking $69,900.
385-9741 JOHN LUKAZ 592-1908

4 BEDROOMS 2 ACRES
Fine country home in Happy Valley area. This is a four-level split with land and location to warrant your closest inspection. Beautiful 22x13 living room, family sized dining room, well planned kitchen, 13x28 rec. room with fireplace and electric heat. Please call:
BILL McCARTER or BOB GIBSON
592-3970 658-5153

TERRIFIC LOT 4 BEDROOMS
Unique plan 1800 sq. ft. finished area, located in Colwood area. 12x15.6 living room with heatilator fireplace, 12x14.3 separate dining room, well designed kitchen. A good family home. Excellent financing. A bargain at $58,900.
BILL McCARTER or BOB GIBSON
5r2-3970 658-5153

QUADRA TATTERSAL
Located on a quiet street in this very popular location. This charming home has 2 dormer bedrooms plus two on the main floor. Double glass door divides the living and dining rooms. Kitchen has built-in dishwasher and garburator and a full basement with oil hot water heating. Drive-in garage. Easy priced at $59,900.
385-9741 STAN TRONT 477-2829

THE COUNTRY IS GREEN AND QUIET
A neat farm of 4.81 acres on the 8 mile circle, yet quiet and secluded. Mostly arable land where the radishes grow and there is green grass for your animals. A clean 2 bedroom home with basement plus several outbuildings and the property is mostly fenced. Asking $105,000. Interesting details with:
385-9741 STAN TRONT 477-2829

BONNIE VIEW
One of Gordon Head's sunniest view properties. Unusually big, bright living room and dining room. Large family kitchen. Full high basement. All on a large landscaped lot. First time offered at $79,900.
BILL McCARTER or BOB GIBSON
592-3970 658-5153

DRIVE BY 1689 HILLVIEW
This is probably one of the best home locations in Gordon Head. High sheltered lot with expansive views over the valley. There is so much more here than in any comparable subdivision property, we urge you to see and compare before you buy a three-bedroom home anywhere in greater Victoria. Call anytime for an appointment to view. $74,900.
BILL McCARTER 592-3979

DRIVE BY 518 STORNAWAY DRIVE
Almost 1200 sq. ft. Immaculate 3-bedroom home. Built 3 years ago. Super rec. room, fenced, landscaped lot. Priced to sell at $57,900. Offers.
BILL McCARTER 592-3970

Park Pacific
Investments Ltd.
383-4124 anytime

For appointment to view the following fine lisings call:

ROBERT YOUNG
477-8749 or 383-1821
GEORGE BLACK
382-2426 or 383-1821

1. PREFERRED FAIRFIELD. EXCLUSIVE. Charming older 4-bedroom family home with cement basement. Close to all amenities. Asking $63,900. Courtesy to all agents.
2. PRIME OAK BAY-WILLOWS. Distinguished older 5-bedroom home, professionally renovated and in mint condition. CHARACTER AND CHARM. Nicely landscaped lot. $89,900 firm. Exclusive listing. Courtesy to all agents.

RITHET'S
for
Real Estate
Insurance
Appraisals
714 FORT
382-4251

JAMES BAY
2-bedroom, $38,900. 382-4418.

WESTMONT REALTY LTD.
920 HILLSIDE
386-6796

HIGH LOCATION 3 BDRMS. WITH IN-LAW SUITE
See this 3 bedroom home with an in-law suite. Quiet location. Wall to wall carpeting throughout, for the active no gardener.
386-6796 KEN WRIGHT 598-2183

LARGE LOT 50 X 217.5 2 BEDROOMS
Lovely character home situated in the Jackson-Finlayson area. This 2 bedroom home has large dining room, living room, modern kitchen and full basement which could be developed. Priced at $59,900. MLS 16584.
386-6796 RICK KINNIS 477-9394

COUNTRY SQUIRE $78,500.00
Very nice three-bedroom home on a beautiful 1.8 acres in Metchosin. Land is all cleared, all sea view. Lots of fruit trees, small barn, hayshed, all fenced and cross-fenced Quick occupancy.
386-6796 DAVE TAYLOR 384-2718

TOWN & COUNTRY
Two Bedroom home with a one bedroom self-contained suite on the lower level. Fenced yard, close to schools, shopping, bus, and recreational facilities. Asking $49,900.
386-6796 BILL SIDHU 477-5382

IMMEDIATE POSSESSION
Quality construction and finishing is here in this sparkling new 3 bedroom home. Conveniently located close to schools and buses. Full high basement with rough in's for your future developments. Offered at $64,900.
386-6796 ARNOLD MARR 477-6233

CHOICE STARTER 2 BEDROOMS
This lovely two bedroom home built in 1952 is nested among the oak trees close to Simpsons Sears. Large livingroom with fireplace, spacious kitchen and separate utility room make up the main level of this home. Priced at $53,500. MLS 16457.
386-6796 RICK KINNIS 477-9394

GRACIOUS HOME
The price on this beautiful new home has been reduced by $10,000 to $139,000. Presently three bedrooms plus den, large family room with fireplace. Loaded with extras such as inter-com, built-in vacuum, remote controlled garage doors, etc. MLS 15827.
386-6796 DAVE TAYLOR 384-2718

KNOWLES REALTY LTD.

BELIEVE IT . . .
Where else, but in beautiful Melville Park Sidney, could you find, a lovely 3-BEDROOM, CATHEDRAL Entrance HOME for only $61,900. Nestled on a quiet Cul-de-sac amongst similar homes. Features living room, dining room, kitchen, a well-planned games room. 4-pce. bathroom (2-pce. R.I. down). Full high cement basement, and close to schools. MLS. For further information regarding this BELIEVABLE BUY call:
Bill Knowles
384-8101, res: 656-3779

URGENT SALE $40,000
2 bedroom, no basement bungalow in Langford. Fireplace, eating area, large garage / workshop. Needs some work. Vendor must sell quick. For information call:
Gale Christenson
477-0191, 477-0723
Royal Trust
Real Estate Dept.

FARMER Investments & Realty Ltd.
825 BAY STREET 382-2134

CADBORO BAY OPEN BEAM $78,500 - MLS
An exceptional 3-bedroom split-level home in a prime living area. 77x100 lot professionally landscaped with gorgeous shrubs and flowers. 1300 sq. ft. on main and 300 sq. ft. rec room down. Sea and mountain views from bedrooms, kitchen, dining room and sundeck. Drive by this gem at 3835 Pitcombe Place and then call for an appointment to view.
Jim West
382-2134 595-4094

National Trust
SINCE 1898
2 OFFICES
Hillside Shopping Centre
595-2961
Downtown, 1280 Douglas
388-5451

IDEAL STARTER HOME FOR young couple. With good size living room with fireplace, 2 bedrooms, separate dining room, kitchen and utility room with wall to wall throughout. Included in the purchase price are fridge, stove, dryer and some drapes. Excellent value at asking price $45,900. 477-5669.

PREFERRED AREA — OFF Landsend Rd. — 5 bedrooms, 2209 Neptune Rd for sale by owner. Tudor style. Over ½ acre of treed, lawns and flowers. Large rumpus room and wet bar. Drive by or phone 656-5282. $81,000 must be refinanced.

BLOCK BROS

JUBILEE AREA Old but Charming
Yellow and white awnings add charm to this beautiful older home in a terrific location. Freshly decorated is this spacious living room, family dining room. Beautiful built-ins in the master bedroom. Immaculate kitchen with a superb tudor styled family room. Winding stairway to a 3rd bedroom. Vendor transferred. Offered to $54,900.
477-5705 ERNA ELLSAY 477-1841

STARTERS?
Look into this 2 bedroom with lots of extra features you will really enjoy. Beamed living room with fireplace, large kitchen with dining area, laundry room. With summer coming the secluded back yard will be great for getting away from it all. Great financing and you can walk to town.
$46,500
477-8172 JACK GRANT 477-1841

MOVE IN NOW VACANT $65,500
Look at the water, or park behind, close to schools, marinas and hospitals. 3 bedrooms, living, dining room, large kitchen. Down: 4th bedroom, x-large utility and laundry, rec room plus den with fireplace. 10474 Resthaven Drive. $65,500.
477-8172 JACK GRANT 477-1841

½ ACRE SEAVIEW & TREES
Abound this beautiful property with handsome plantings and landscaping that's bursting with springtime bouquets. A gem that has 3 bedrooms, full basement with games room. To view call MRS. JAN MACGREGOR. Try your offers to $78,500. 477-4270 or 477-1841 Courtesy to realtors.

GORDON HEAD NEW — 4 BDRMS.
Just completed in our Lexington subdivision this 1260 sq. ft. home boasts 2 lovely rock fireplaces, ensuite plumbing, electric heat. Downstairs has roughed in rec room and 3 pce bath. large 11% NHA mtge. can be assumed or reduced. A best buy at $67,500.
BUZZ MAINPRIZE
658-8268 477-1841

EAST SOOKE
1 1-3 acres, water front. Good well, garden area and seclusion. A small house and asking only $65,000. Call:
477-1841 R. BOURDIN 642-4150

UNIVERSITY AREA
Looking for 3 bedroom split level design? Have a look aet this sparkling home for $62,000. 1st mortgage $30,200 at 11½% $301.72 per month. 4 years to go. Quiet street. MLS 16446.
478-5561 JOHN ADANK 479-8135

MOVE IN NOW
This brand new 3 bedroom home is located on an unusual lot with lots of oak trees. Situated in a low tax area and lots of conveniences nearby. This is the best buy on the market at $59,800.
478-5561 JOHN ADANK 479-8135
386-3231 MIKE REID 478-6650

COLWOOD
Excellent family home close to schools and shopping completely redecorated throughout. You will be pleased with the large family kitchen with its many cabinets. Two stone fireplaces one in living room, one in large family room, plus many other features for family living. Trades accepted.
478-5561 BOB PAUL 478-2477

COOK-QUADRA AREA
Two bedroom plus one in full basement. On a large lot close to transportation and shopping. Kitchen large and modern with ample cupboards space, nice W-W in living room with FP. Good garden space and lots of parking. Early possession. Asking $51,500.
478-5561 BOB PAUL 478-2477

4 BEDROOMS + 1 IN-LAW SUITE
8-year-old, 1400 sq. ft. home with almost finished suite in basement offered for sale at $59,800. Fireplace up and down, large 50x275 lot and easy to finance. Try an offer. Owner has bought and is anxious to sell. Contact:
MIKE REID 386-3231
JOHN ADANK 478-5561
478-6650 479-8135

COMING SOON
another better-built by Buckingham Home in Phelps subdivision. This builders homes sell quickly, so check on this now. Already under construction. Real quality here, ask the people who own one.
OLIVE WEBBER
478-5561 384-9267 (24 hrs.)

YES YOU CAN
Let me show you this 2-bedroom bungalow located by Westwind motel in Langford. For $42,900 it has a 12x13 kitchen (eating area), washer-dryer hookup. 50x150 lot. Very well cared for. Last year the owners paid $49.26 taxes. May be financed up to 90%.
JOHN ADANK 478-5561 479-8135
MIKE REID 478-6650 386-3231

OPEN HOUSE WED. 1 - 4
3189 MONINGTON PL.
you love homes with a flair — something unique, I would love to show you two beauties in Walfred Rd. area. One is a brand new 3-B.R. designed for entertaining, the other is a 3-B.R. plus and is excitingly different. Priced at $79,900 and $89,000 respectively. Dreams to come true! View now with Olive Webber, 478-5561, 384-9267.

3 BR. LOVELY PLUS 1 BR. SUITE
Builder's own home with in-law suite just 1 block from lovely Glen Lake. Spiral staircase, double windows, built-in dishwasher, marble bathroom fixtures and so much more makes this one-year-young house a real dream. The extra plus here is a lovely one B.R. suite with fireplace. Three fireplaces and 3 bathrooms and all at $84,900. Call now for viewing:
OLIVE WEBBER
478-5561 384-9267 (24 hrs.)

ESQUIMALT
528 Constance — at $65,900. Up and Dn. duplex revenue property. $575 p.m. Completely re-decorated. An ideal buy for the starter. Upstairs 1 br. down 2 br. Separate heating, hydro, h.w. etc.
656-5584 FRANK BOWEN 652-3477

BRENTWOOD
1087 Marchant, beautiful 1½-year-old. 4 bdrm. — rumpus room. 80x190 lot. Nicely treed, some landscaping done. In a very quiet progressive residential area. Close to schools. Transportation and stores. Drapes and appliances to be negotiated. Distinctive outside. Finish with window boxes. Wrap-around sundeck.
656-5584 FRANK BOWEN 652-3477

LUXURIOUS
North Oak Bay, a prestige area, an executive 4-bdrm. home featuring huge family room with F.P. and wet bar. Split level design. Large living room with F.P., in-line dining room, bright kitchen and eating area, private patio. 2 baths, lovely landscaping, very quiet area. Asking $99,850.
386-3231 D. R. NELSON 478-1847

BIRD WATCHERS
Like to watch birdsfrom your own sundeck of living room? Here is your chance, 3-5 BDRMS. built in 1964. "A DANDY OVERLOOKING PANAMA FLATS." ML 16389. Anxious for offer. TRY YOUR TRADE.
GERRIT KLOOTWYK
386-3231 384-8075 pager 481

EASY BUY REDUCED
3-Bdrm. home overlooking Swan Lake, walk to shopping plaza. Assume or increase existing $34,000 mortgage. Helpful $120 revenue from bsmt. rental. Some TLC will make this your resthaven. Reduced to $49,900.
BARB MACDOUGALL
386-3231 383-4348

BLOCK BROS

ROOM TO MOVE
Attractive two-level home with plenty of space for that large family. 3400 sq. ft. in one level, 2400 sq. ft. on lower level. Two large fireplaces, five large bedrms. Extra large living room, dining room, rec. room, study. Quality construction with thermo windows, hot water heating system. Top quality carpets and finishing. Just one year old, on one acre of property with a tremendous view. Listed at $196,000.
656-5584 BILL MOSHER 652-2868

Castle Properties Ltd.

HERITAGE HOME
Lovely large home with all the old world charm and 3 fireplaces, 3 brs. with room for more. All updated services plus insulation. MLS. Call Hazel Campbell, 386-6164 or 592-0632.

LIKE NEW $56,900
Completely and professionally renovated 2-bedroom full bsmt. home. Large living room with sliding glass doors to a large sundeck with pleasant views. This home has to be seen. Call Bob Kohlruss, 386-6164 or 598-7689 or Chris Greig, 386-6164 or 479-7995 (eves).

COLWOOD $58,900
Modern, spacious, 3 bedrooms on main plus 4th in full bsmt. Fully fenced and landscaped lot, situated in modern, well-established area. Quiet and convenient. Large 10½% Mtge. available. MLS. Call Chris Greig, 386-6164 or 479-7995 (eves.).

BUY NOW AND SMILE LATER
With todays ever-increasing cost in housing time is of the essence if you are considering purchasing a home. HERE is a fine selection of homes, one of which may suit your requirements.

COLWOOD $58,900
Spacious 3-bedroom modern home on beautifully landscaped lot. There's a full basement with 4th bedroom and room for development. Fully fenced back yard. Large assumable mortgage at 10½ per cent. Oct now. New MLS.

3 BEDROOMS $44,000
This 6-month-old condominium offers luxury living with the accent on convenience. You won't believe the extras involved. Phone me for information on this new MLS.

2 BEDROOMS $42,900
Plus a good usable basement, full sized lot, fireplace in living room, newish roof, wiring, plumbing and stucco exterior. Sounds good? It is at todays prices, so call me today.

LAKEVIEW $46,900
Located on .4 acres, this 16 yr. old home with guest cottage is a tremendous opportunity for someone willing to do some improvements. Only minutes to town. Opportunities like this one are few and far between, so call me today for more information or an appointment to view.
For your personal inspection or information on these properties. Call:
CHRIS GREIG BOB KOHLRUSS
479-7995 598-7689
386-6164

ONLY $49,900
For this like new home on large lot in Quadra Area. Full basement, 2 Brs. All new drywall, Thermo windows, Aluminum siding. Drive by 1029 Lodge Street. Call Hazel Campbell 386-6164 or 592-0632.

TOLMIE AREA $56,500 (FIRM)
Living room with fitted shag carpet and fireplace. Kitchen with dining area, two large bedrooms on main, one in bsmt., large rec. room carpeted. Plumbing for washer and dryer. Extra wide lot in a good area, close to schools and shopping centres. Today's best buy. Call now Connie Weyler 386-6164 or 592-1961.

GORDON HEAD
Three year old family home with full suite in bsmt. Subdivision possibility for extra lot. Exceptionally well built with stone fireplace and many extras. Asking $91,900. Ben Greig 386-6164 or 598-3105.

GORDON HEAD
20-year-old, 3-bedroom, full bsmt. 1150 sq. ft. spotlessly clean throughout. Well landscaped. New listing. Asking $63,500. Ben Greig 386-6164 or 598-3105.

$43,900
Two-bedroom, modernized home next to tennis courts and golf course. Wall to wall and electric heat, 60x120 duplex zoned lot. Call Tom Raig 386-6164 or 385-1606

CORDOVA BAY
Two acres with 200 ft. frontage, four bedroom home (oldest in Cordova Bay), large barn and extra storage, asking $89,500, quickly Call Irene Dalziel 386-6164 or 477-6380.

5-BDRM. FAM. HOME
Marigold area. Large lot. Modern large home. Low price $56,900. FOR INFORMATION CALL
Chris Greig Bob Kohlruss
479-7995 598-7689

ENERGETIC COUPLE $43,000
Solid 2 bedroom, nice yard. Close to town. Needs decorating. Brunie, 658-8459 or 386-6164.

BRAND NEW
Lovely 3-bedroom, 1½ bathrm., family home. Full bsmt. ideal for suite, many extras. Freddy Starke, 386-6164 or 479-3866

$42,900
2 bedroom full basement home, all utilities updated. Fireplace in living room. Newish roof and stucco exterior. Sounds Good? It is at todays prices so call Today. Chris Greig386-6164 or 479-7995 (EVES).

LAKEVIEW $46,900
16 year old 3 bedroom home on .4 acres of view property. Small guest cottage. Tremendous opportunity for the handyman. Call Bob Kohlruss 386-6164 or 598-7689.

HOBBY FARM 5 ACRES, $84,900
Partly wooded rolling acreage fenced and cross fenced including pond, 2 Bedroom Bungalow, living room with fireplace, large sundeck, separate log cabin ideal for Rec Rm. or guest cottage, several barns plus workshop. Ideal for Horses. MLS. Freddy Starke 386-6164 or 479-3866.

SHAWNIGAN LAKE, CUSTOM built home, 2 years old. 60' waterfront sunken living room with exposed beam ceiling. Huge rock fireplace separating dining and kitchen area. Two bedrooms, double carport. 478-2514, 743-5686.

OAK BAY — BY OWNER
2573 Foul Bay Road. 2-Bedroom house, extra one down. Living room, dining room, utility up. Drive-in garage. Immaculate condition inside and out. $58,500. Phone 592-0980.

WEST BURNSIDE $56,900
Three bedroom home on large lot in quiet subdivision, living room with fireplace, sundeck off kitchen, large rec room in full basement $27,000 mortgage at 10%, 598-1406.

NEW HOUSE FOR SALE BY OWNER
COBBLE HILL, 743-9706

SEABOARD PROPERTIES LTD.
7173 WEST SAANICH RD.
BRENTWOOD BAY 652-1141

ELK LAKE
5131 Santa Clara
View to Elk Lake from this spacious nome. Close to 1500 sq. ft. on main floor includes separate living room with fireplace, dining room, kitchen with eating area, three large bedrooms and 4 pc. bath. Downstairs has 4th bedroom, 2 pc. bath, 33' family room with full stone fireplace and bar at other end of room. Still lots of room for further development and storage space. Sundeck over carport. Stove, frig. and drapes included. Large 80'x125' lot landscaped. Owner moving to new home. View this home by appointment. Lock box. $84,900.00.
Call:
652-1141 FRANK CSINOS 652-5528

FAMILY HOME Central Saanich ⅓ ACRE $67,900
Terrific family home on a large Terrific familyh ome on a large fully landscaped lot with loads of potential and ample parking. Three bedrooms on main floor with living room, dining room and good sized kitchen. Partially finished suite down with 4-Pce. bath. Laundry room ad and workshop area. Large sundeck over carport. For further details and appointments to view Call:
DAVE DAND
652-1141 658-8490

THREE BEDROOM BUNGALOW $45,900
Three-bedroom, no basement bungalow on an easy care lot in Saanichton. Boasting over 1400 sq. ft. with living room, dining room, large kitchen with eating area and 3-Pce. bathroom. Call to view.
DAVE DAND
652-1141 658-8490

REALSPAN PROPERTIES LTD.
1031 VANCOUVER ST. 388-6454

Simpsons Sears Area SMALL BUT CUTE $46,700
This two bedroom home has been completely renovated, with new kitchen, wall to wall carpeting, redecorated, and is located on a 50x133 lot. The greenhouse and excellent soil in the vegetable garden are a real asset to a green thumb person. To view anytime call
JOHN F. COLWELL
388-6454 592-9828

FOR FAMILIES ONLY! $38,900
Not really, but this condominium development was designed with CHILDREN in mind. It is two storey, has three bedrooms, 2 bathrooms and loads of storage space. The low price of $38,900 puts it in everyone's price range. If you are looking for something for you and your children, call us to view this real dandy. It includes stove, fridge, washer and dryer, all in excellent condition.

david burr LTD.
655 FORT STREET 384-9335

MT. DOUGLAS CEDAR HILL ENGLISH COTTAGE
3-bedroom home in this desirable country setting, yet only seven-tenths of a mile from K-Mart. Living room, dining room, kitchen, bathroom and bedroom on main floor, and 2 bedrooms upstairs. Close to good schools, recreation centre and park. ¼-acre lot.
$55,000
John Todd 384-9335, Res. 598-7849

DELIGHTFULLY DIFFERENT
Just being completed and situated on a 2-acre lot in lovely Metchosin. This unique circular-modular home with 2 bedrooms and a cosy Franklyn Fireplace in the large living room will appeal to the purchaser who wants something different.
$59,500
For appointment to view please call:
Don or Madge Robbins
384-9335 res. 384-9072

Island Homes Ltd.
2504 DOUGLAS 386-7545

CHARACTER
Abounds in this cosy 2-bdr. home, with spacious living room with fireplace, modern kitchen and separate dinette area. High half basement has laundry and hobby shop, hot water heat. Carport, well groomed yard with vegetable garden. Near Oak Bay Recreation Centre. Vacant. Priced for quick sale at $51,500. Call RON CROW 592-4989.

HOMES FOR YOU $65,900 UP
Buy now at winter prices. Three-bedroom houses of various designs to suit your family needs and budget. N.H.A. financing at reasonable interest rates and payments. For further information, phone Kasapi Construction Ltd., 386-6191 anytime.

SEA and MOUNTAINS NEW HOME PLUS RENTAL
High secluded acre on Duke Rd. overlooking Olympics, close to beach, park. Uniquely designed cedar home has adjacent, complimenting second home for in-law or rental. Open beam ceiling, sundeck, workshop, etc. $94,500. By owner. 478-2597, 479-2817.

NEW HOMES
under construction, Gordon Head area. Ulysses Construction. 477-3402.

3 BEDROOM HOUSE ON SMALL lot in Esquimalt, quiet street, ½ block to sea. Good buy at $49,000. Drive 477½ Foster. To view call 384-8391.

"$1500 DOWN"
2-bedroom, full basement bungalow. Wall to wall carpet throughout. Very clean. Phone owner, 479-2209.

Bayshore realty ltd.

SXS DUPLEX SOUTH FAIRFIELD $69,900
Don't miss this rare opportunity to purchase a 2 bedroom each side duplex with no steps just ½ block from the beach. Easy maintenance on both the building and garden. This is an excellent situation for the young or retired couple. Owner lives in one side. Early occupancy.
DAVID BILLINGHAM
388-6424 (Off.) 598-1177 (Res.)

ROYAL WOODS $49,500 1 Bedroom and Den
Here's your chance to buy one of the best suites in this quality building in Saanich. Over 1150 sq. ft. of living space on the top floor with a unique loft area in the suite. Also all the amenities you could wish for, including pool, sauna, games room, library. Excellent existing financing. Don't miss this one! Call:
DAVID BILLINGHAM
388-6424 (Off.) 598-1177 (Res.)

DESIRABLE AREA! $52,900
Fairfield. Blended amongst fine established homes in this most convenient location is a bright 3-bedroom home situated on private, mature, secluded lot. Other features include spacious living and dining room, country sized kitchen, full basement, ample parking, minor refurbishing will greatly enhance the value. Won't last. MLS 16676.
JOHN M. HUNTER
388-6424 (Off.) 592-6073 (Res.)

"MISTER ED"
Horse country; two acres of fenced and cross fenced cleared level land high up and on the west side of Elk Lake. Two year old tudor style family residence featuring four bedrooms, den or office, large family room off kitchen, two and one half bathrooms and accented with burnt sable, wallpaper and panelling and wall to wall throughout; over 2400 sq. ft. of finished area. This is a unique opportunity to acquire a practical sized hobby farm in a very popular area. Distant ocean views to Mt. Baker and the Gulf Islands and glimpses of the lake. New M.L.S. and offered at $129,500.
BRENT D. EWING
388-6424 (Off.) 658-5661 (Res.)

5 BEDROOMS $79,500
Located in Cordova Bay approximately two blocks from the water and with views to the Gulf Islands. This home was built in 1972 and is virtually completely developed both upstairs and on the main level with layout most suitable for in-law accommodation. Main floor offers two bedrooms, big recreation area with sink and entertaining facilities, full bathroom, laundry room and storage room. Upstairs are three bedrooms, three patio doors to wrap-around sundeck, one and a half bathrooms, living room and dining room separated by corner fireplace, big kitchen and wall-to-wall thru-out. Large first mortgage. Rapid possession possible with all curtains and drapes and six major appliances included. M.L.S. 16020.
BRENT D. EWING
388-6424 (Off.) 658-5661 (Res.)

Byron Price and Asociates Ltd.
804 BROUGHTON ST. 385-2458

High Location With Glimpse of the Sea Secluded Backyard
The ink on this new listing is not quite dry. Be the very first to inspect this immaculate home — especially if you are fond of natural wood finish. Just one owner since new (he built it 14 years ago for his own family). A dream kitchen with knotty pine finish and bar to separate it from dining room. Just two bedrooms, but extra room in high basement, which also has a partly finished bathroom and excellent workshop area. This home is DIFFERENT. Don't miss it. View by appointment only. Price $69,500. Call Don Bacon 365-2458.

THE YARD IS IN A MESS
This is good, because it enables you to get a better deal than would otherwise be the case. This side-by-side duplex with two bedrooms on each side was completely renovated only two years ago, and is basically good, sound property, situated near Wiffin Spit in Sooke. Low taxes. Annual rent increases in this case NOT limited to 10.6% Price $56,000 (or offer). Call DON BACON 385-2458.

NEW — OAK BAY NEAR THE SEA
A very deluxe EXECUTIVE home with panoramic seaviews in a POSH location in south Oak Bay. It is very spacious and decidedly DIFFERENT. A GORGEOUS master bedroom — sunken living room — unique floor to ceiling fireplace — full basement — EXOTIC landscaping. View this exclusive with
Kay Davies — 383-4387
Gladyce McLure — 385-8047

WILLS and WONNENBERG REALTY LTD
1318 Esquimalt Road 384-0581

EXTRA EXTRA
IMPRESSIVE BRICK 2 Storey HOME giving EXTRA income — presently rented at $325 Main floor plus $200 up. Located in Stadacona Park area and listed at $54,500. New MLS. Call RUBY REID or CLARENCE WONNENBERG at 384-0581 anytime.

STARTERS DREAM RETIREMENT HAVEN
Two bedroom STUCCO bungalow, situated PICTURE PRETTY at the end of a no-thru Esquimalt street, close to all amenities. Separate garage, fenced backyard ornamental trees. Asking $47,000. SEE IT TODAY phone RUBY REID or CLARENCE WONNENBERG at 384-0581 ML 16735.

TRY $4,000 DOWN
If your CREDIT is good and your INCOME is modest, here is an OUTSTANDING OPPORTUNITY FOR YOU. Excellent 5 room, full basement home in Esquimalt. A good thru hall plan with good size rooms (1160 square feet in all). Needs only cleaning and decorating to make it real GEM. No mortgage to arrange for the right party. Try $350 per month. New Listing, call right now, C. C. Eshom 384-0581.

630 LAMPSON ST. ESQUIMALT
2 or 3 bedrooms, large sunny duplex zoned corner lot. Fireplace, electric heat, 4-piece bath. Included fridge, stove, washer, drapes. Nicely decorated, in excellent condition. Drive by then phone. 592-3790. Please don't disturb occupants. Offers on $48,500. No agents.

Realtor
Canada Trust
No. 9-1537 Hillside Ave. 595-5171

USE OUR NEW BRIDGE FINANCING PLAN TO BUY THESE HOMES NOW
Finding the down payment for that new home before you sell your old one can be a headache. We have the cure. It's called Bridge Financing. If you buy your home through us, we'll grant you an interest-free loan up to $50,000 for 3 months, depending on the equity in your present home. Ask for details.

OPEN HOUSE TUESDAY 5:00-7:00 P.M. 410-1025 INVERNESS
Get that Penthouse feeling in this large spacious top floor unit. 1200 sq. ft. of living area gives lots of sunshine and room to breathe. The master bedroom of 16x13 with en suite and a walk-in closet is only one feature that makes this unit an excellent value at only $47,900. MLS 16227. Call:
595-5171 TONY BROGAN 388-6275
(Pager 2471)
595-5171 JOHNNY HAYDN 388-6275
(Pager 2426)

1093 MOSS
Excellent location near the Art Gallery. Stucco bungalow, thru-hall plan, 2 bedrooms, living room with fireplace, full basement, drive-in garage, needs kitchen and bathroom modernization, but has been allowed for the asking price of only $50,900. Quick possession can be arranged. View by appointment only:
FRANK BOUSFIELD
595-5171 382-4968

SPECIALIZING IN OAK BAY
DETAILED INFORMATION ON 67 HOMES PRESENTLY FOR SALE IN OAK BAY. TO DISCUSS DETAILS AND VIEW PROPERTIES, PLEASE TELEPHONE:
598-6333 or 595-5171
JIM BOTTOMLEY, F.R.I.
A RESIDENT OF OAK BAY

COLWOOD LAKE
Spotless family home in a choice location, main floor has 3 bedrooms, 1½ baths, L.R. with fireplace, and D.R., plus professionally finished lower level, den with fireplace, 4th bedroom and large rec. room, large manicured corner lot. MLS. Priced to sell at only $73,900.
FRANK BOUSFIELD
595-5171 382-4968

LIVE IN SIDNEY AND SAVE $$$
3-bedroom home, two up, one down, 2 full bathrooms, 2 fireplaces, over 1800 sq. ft. of finished area, built-in counter top stove and eye-level oven in the family sized kitchen. Large rec. room with 4x8 slate pool table for the active youngsters, large family room possible fourth bedroom. Outside has large patio with brick barbecue. All this for $56,900.
595-5171 DOUG POSKITT 656-4236

HELMCKEN BAY
One of the finest view properties. Duplex with third suite situated high on a rock overlooking the water and the Olympics. Call us now for full details of this magnificent home or investment. View by appointment only.
595-5171 LES BOHER 598-1665
TERRY SMOLLETT
595-5171 656-5882

TUDOR RANCH
Two bedroom, ½ basement home in Gordon Head with large D.R. and L.R. with fireplace. Almost ½ acre lot and early occupancy. MLS 16033. $69,500.
595-5171 LES BOHER 598-1665
TERRY SMOLLETT
595-5171 656-5882

RANCH STYLE
Almost all on one floor with basement on one of Rocklands quietest streets. Features include formal L.R. and D.R. with oak floors, easy care lot makes this the ideal retirement home.
595-5171 LES BOHER 598-1665
TERRY SMOLLETT
595-5171 656-5882

NEW HOMES
From $66,500. Three brand new homes in a quiet area close to Mount Douglas Park. Three or four bedrooms with en suite plumbing. Call us now for details of these and other fine homes in Gordon Head.
595-5171 LES BOHER 598-1665
TERRY SMOLLETT
595-5171 656-5882

1¼ ACRES $95,000
Beautiful high view property completely cleared for hobby farm or ranch. Home of 2260 sq. ft. with full basement. Four bedrooms, den, three bathrooms, family room., etc., etc. Only seven years old. New MLS.
595-5171 LES BOHER 598-1665
TERRY SMOLLETT
595-5171 656-5882

OAK BAY $61,900
A newcomer on the market! Close to the village for your convenience. Newly redecorated and early occupancy can be arranged. versatile 3 bedroom or 4 bedroom home. Large kitchen with eating area. Make an appointment. Now, as this home won't last long.
BILL CLARK
479-3010 595-5171 479-8727

DIFFERENT
Tired of the usual? Call us about 2500 sq. ft. Replica of a French Normandy farm estate home on 2 acres. Open circular staircase, huge beamed living room, spacious, gracious living. $115,000.
595-2904 THE ZIEGLERS 592-1768
595-5171

WATERFRONT
Pebbled 110 foot beach, 50 foot deep water dock, ¼ acre of naturally landscaped beauty. A superb 1-bedroom, 2 full bath home with every convenience. A heated guest cottage with full bath and kitchenette. Located just 20 restful minutes drive from city. $125,000. MLS 15551.
595-2904 THE ZIEGLERS 592-1768
595-5171

GORDON HEAD
In small development of only 24 units, superior full developed basement, double carport, 2 bedrooms, rec. room, 2nd kitchen possible. $62,500.
595-2904 THE ZIEGLERS 592-1768
595-5171

4 BDRM. — VIEW
City views from this sturdy Fernwood Manor area home. Hardwood throughout. 1½ baths, rec. room. In-law suite possible. An immaculate home at $69,500.
595-2904 THE ZIEGLERS 592-1768
595-5171

BY BUILDER
OPEN SUNDAY, 1 - 4
For the discriminating home buyer, this exceptional new home overlooking Esquimalt lagoon features 3 bedrooms, master en suite, french doors, quality wall-to-wall throughout, and an entertainment-size sundeck over the double carport. Located at the end of Goldfinch off Lagoon Rd. in Colwood.
RIDLEY BROS.
DEVELOPMENT CO. LTD.
478-1721 or Doug Gent 592-1096
Member Victoria H.U.D.A.C.

COMPLETELY REMODELLED 3-bedroom home with fireplace, close to schools and shopping centres, large lot with fruit trees. $56,900. 3276 Wicklow. Call anytime, 385-0628.

JACK MEARS
OAK BAY REALTY LTD.
"The Professional People"
2194 OAK BAY 598-3321
3618 SHELBOURNE 598-3344

NO STEPS
Charming 3-bedroom bungalow on quiet street near Oak Bay Ave. and Foul Bay Road. Large sundeck overlooks shrubbed secluded yard. Living room features fireplace. Clean electric heat. Priced at $59,500. To view call CAMILLE DERKSEN 383-4069 or 598-3321.

STATELY VICTORIAN
Escapee from the developer's hammer this delightful bungalow has equisite woodwork, stained glass windows and lavish use of space typical of by one opulence. Main floor living area includes three bedrooms and two sets of plumbing. Extra rooms in basement. Easy walking distance to downtown makes this rare home an ideal choice for contemporary living. $69,900.
RALPH NEWTON-WHITE
598-3321 or 592-1981.

CHARACTER HOME
Near Dallas seafront. Restored vintage home behind granite walls is an artists' dream Four bedrooms. Secluded patio with access to park. For information about this beauty contact
RALPH NEWTON-WHITE
598-3321 or 592-1981. $74,900.

$31,900! YOUR OWN LITTLE HOUSE AT LESS THAN CONDOMINIUM COST
Just the basics: One bedroom, bathroom, kitchen and living room. Neatly renovated and waiting for you in Esquimalt. $25,000 worth of good assumable financing. Well, what are you waiting for? MLS.
RICK VAN KRUGEL
598-3321 382-0352 anytime

SEA VIEW
Here is a beautiful home with an excellent view of the straits —over two thousand square feet on the main this home has so much going for it that it would be very hard to describe —For viewing or information on the asking price of $137,500 please call
BILL MOHR 598-6716
OFFICE: 598-3321
HAROLD WHILEY 592-2798

NEW SEA VIEW
Contemporary three-bedroom home. Built-in stove, oven dishwasher, garburator, wired for central vacuum system and intercom. Family room off kitchen. Fully landscaped easy care garden. Priced at $104,500. MLS 16216. Call RUTH DAVIES to view this beautiful home. 598-3344 or 598-5992.

TRY TRADES
Seclusion plus large in-law suite with private patio as well a a beautiful large 2-bedroom home for the family. Lot 100x180 beautifully landscaped. Trades will be considered. Asking $88,500. MLS 16406. For information call BETTY McFARLAND or PHYLLIS COUTTS 598-3344.

ROCKLAND AREA $85,000
A beautifully appointed home located in one of Victoria's finest residential areas. Architectually designed this home has three bedrooms, a large living room, wall-to-wall over hardwood, two fireplaces and a full basement. This home is set on a nicely landscaped lot, which ensures maximum privacy, with fruit trees and a never paint exterior. MLS 16543. KEES VAN DOESBURG 385-9921 or 598-3344.

COMFORT AND CONVENIENCE
$64,500
IN OAK BAY between two shopping centres, all schools within ½ mile, 4 blocks to Willows Beach, makes this one of the most desireable locations in the area. On a large easy care lot, this 3 possibly 4 bedroom, 2 full bathroom house has all the features you have been looking for and more. See this exciting property any day from 9 till 5 by calling JOHN MEARS at 598-3344 or 598-7809.

SINCE 1887
Pemberton, Holmes Ltd.
1000 Government St.

FIRST HOME?
Cosy 2 Br. bungalow in Wilkinson-Interurban area has LR with FP and attractive bay window plus HW floor extending into dining area. Mahogany built ins lead to compact kitchen. Four pce bath, separate laundry room, 100 amp service, copper plumbing and attached garage — close to elementary school and bus. Some painting and landscaping would allow you to improve your investment. MLS 16305. Excellent potential, asking $47,500. For details call
384-8124 STU MACDONALD 477-9889

RESIDENCE and REVENUE
For the large family is found in this magnificent 6000 sq. ft. plus home at 7247 W. Saanich Rd. If 9 Br's are not enough there is also a comfortable self contained cottage. High ceilings, large rooms, a formal DR, FP's, workshop, root cellar and an acre of land distinguish this fine property. Some of the upstairs Br's can be rented to provide approx. $600 per mo. revenue. Priced at $147,500. This fine property may be viewed by calling
384-8124 M. VAUX 656-1287
Mobile YR 3-8779

1.2 Acres, 3 Houses
Located in a rustic setting at 154 Old Island Highway can provide comfortable living and considerable revenue. The houses are 3, 2 and 1 BR respectively and are all in good repair. This property is of definite interest for future development and current revenue. Listed at $117,000. We would be pleased to arrange a viewing for you. Please call
384-8124 M. VAUX 656-1287
Mobile YR 3-8779

Families and Pets
Are welcome in this 3-BR condominium centrally located in No. 34-477 Lampson, Esq. Immediate occupancy is possible and the low asking price of $32,900. Includes some furniture, stove and upright freezer-fridge. Fast action will be needed on this MLS. To view please call
384-8124 M. VAUX 656-1287

Douglas Realty Ltd.

OPEN WED. 1:30-4 1828 FELTHAM
Lovely home built by owner with attention to detail. Location in Gordon Head near Fairburn school and backing into common green belt. 3 bedrms with fully developed basement. $74,900 ML. Call us 24 hrs.
Donna Valikoski Mary McGuire
385-8784 479-7668

OPEN HOUSE WED, 1:30-4 887 Cloverdale
Spacious 2 bdrms, living rm and kitchen on main floor. Also enclosed sun porch. The bsmt has a good large bdrm, plus den. No need to be a gardner on the small lot. A good house, handy area. Now $45,900. ML 16116. Call 24 hrs.
Donna Valikoski Mary McGuire
385-8784 479-7668

OWNER
Sidney near new three bedroom, finished basement, 1½ bath, glass doors to patio, landscaped, fruit trees, near all amenities, immediate possession, $54,500 with 8¾ percent mortgage. 656-1635.

250 HOUSES FOR SALE

D F Hanley Agencies Ltd.

D. F. HANLEY AGENCIES LTD.
3293 DOUGLAS STREET
385-7761

OAK BAY
$69,900

This immaculate home is situated only one block from the village centre, and offers 3 bedrooms; 2 bathrooms; huge living room with white stone fireplace and in-line dining; large kitchen with loads of cupboards and rec room with 2nd fireplace! Separate garage and lots of parking. Call me now to view this exclusive new listing.

BILL CARNEGIE
385-7761 24 hrs. 652-3627 Res.

LOOK AT THIS VALUE!

For the low reduced price of $64,900 this has to be one of the better buys on the market. This sparkling, 3-BR home has gleaming floors throughout ... a large eat-in kitchen that boasts lots of cupboards; ½ bath R.I. in Bsmt. plus a finished rec Rm., ready for carpeting. 110x60 lot. The low interest mortgage with a modest down payment could make your dreams come true. MLS. Call now. Quick possession.

DAVID SOUTHALL
385-7761 (24 Hrs.) 652-1201 (Res.)

If You've Got MORE KIDS than MONEY ...

We've got just the home for you! This spacious 5 (yes, I said FIVE) bedrm. 2-storey home has a large rec room, 3 bathrms. PLUS A LARGE KITCHEN. All this for only $62,500. For more information, call (MLS)

DAVID SOUTHALL
385-7761 24 hrs. 652-1201 Res.

SEAVIEWS
10-Mile Point

One of the most desirable areas in Victoria. Immaculate 3-Bdrm. home with den, 2 fireplaces, 3 bathrms., spacious LR and DR, over 1800 sq. ft. of living area with beautiful views of Cadboro Bay, large sundeck, double garage, excellently landscaped garden with automatic sprinkler system. Asking $94,500. Exclusively listed with:

BILL BATES
385-7761 24 hrs. 592-4077 Res.

VICTORIA REALTY LTD.
386-3585

HIGH DONCASTER

A compact 2 bedroom home on a large and beautiful lot. Located in a quiet area of fine homes, yet close to all services. Living room with fireplace, 3rd bedroom in the low basement, double carport and small dr.-in garage, extra parking for boat or camper. Well priced at $56,000.
Bruce Champion 386-3585 anytime.

1644 BARKSDALE

Excellent view location off Thornhill Cres. in Gordon Head. This beauty is near completion. Good size living room with rock fireplace, adjoining 11x10 dining room. Deluxe kitchen with dishwasher and 12x8 dining area with access to a sundeck. Three large bedrooms, master has 3 pce en-suite plus walk in closet and balcony. Finished 19x16 rec room with FP. Basement has double garage with more room for development. Landscaping included. $95,500. Leo Van Dyk, 386-3585. 479-6264.

RETIREMENT SPECIAL

Absolutely immaculate, this 2-bedroom, no-basement home set amongst oak trees. Living room with fireplace, kitchen with sundeck off. Close to bus and shops in the Jubilee area. Asking $44,900. Please call Colin Munro, 386-3585.

GREAT VALUE GOOD FAMILY HOME

Well located near Jubilee, quiet street. Offers three bedrooms, living room with FP, separate dining room, large bright kitchen, full basement, fruit trees, garage, priced very well at $53,500. To view this exclusive listing please call Grant MacFarlane, 386-3585, res. 479-8528.

the Permanent

1125 DOUGLAS ST. and
3647 SHELBOURNE ST.

Views of Deep Cove

6 years, 3-BR, bsmt, compact lot, only minutes walk to marina. Retiring? Active family? A serene spot for all. Only $56,900. Call exclusive listing salesman JOHN RUSSELL 592-3248 or 477-0141.

Young Executive

Here is an opportunity to locate in an area of fine well-kept homes, near a park and a seaview. The home is only 7 years old and has 4 BR's, 3 baths, large rec. room with wet bar, a den, large sundeck, and many other pleasant features. Be the first to see this splendid new MLS listing at only $87,500. Phone SANDY CRAWFORD 477-1561 or WALT SLOCOMB 383-4035 or office 477-0141.

$3,000 Down
4 Bedrooms

Super 1400 sq. ft. family home. Close to schools and bus in popular Glanford area. Only $55,900. SOPHIE HARDER 477-0141 or 382-9903.

Canada Permanent Trust Company

JOHNSTON
1306 BROAD ST. SINCE 1903

ATKINS ROAD
OPEN SAT. 1:30-4:30

Executive style 3-bedroom bungalow with COMMANDING VALLEY VIEWS. Full basement, family room, billiard room, all quality construction. Knotty pine kitchen and many fine features plus a separate workshop and approx 2-3 acre only 6 miles from city centre. Price 97 900. MLS.
JACK BETTS 477-7042
BILL McCULLOCH 479-4487

5 ACRES

Plus a comfortable home, barn and several outbuildings. Treed and fenced. City water. Ideal hobby farm for the family or horse lover. Only $84,900. MLS.
JACK BETTS 477-4042
JOHNSTON and CO. LTD.
385-2471

OPEN HOUSE
SAT. 1 TO 5 P.M.

714 Powderly Ave. By owner remodeled 3 bedroom older home.

250 HOUSES FOR SALE

BICO

BOORMAN INVESTMENT CO. LTD. — 386-7521

TWO OUTSTANDING FAMILY HOMES

1. 948 St. Charles St. — a five-bedroom tudor in this much sought after area. There are all of the features you would expect: 3 fireplaces, ensuite plumbing, powder room, billiard room, family room, etc. plus the economy and convenience of a three-year-old home, including wall-to-wall throughout, and the latest luxury feature right down to a boiling water tap in the kitchen. There are even engineered plans and materials for a swimming pool. Don't miss this exceptional home. Owners have purchased and will consider a reasonable offer.
2. 913 Rankin Rd. — 1 year old, 1350 custom home offering 4 bedrooms, ensuite plumbing, large vaulted living room, dining room with feature wall and stone fireplace. large deluxe kitchen with breakfast area and sliding doors to the sundeck. Full grade level basement with unfinished rec. room and fireplace, laundry room. Top quality home in an area of new expensive homes. An excellent value — $71,900.
Peter Dueck 386-7521 Mike Weston

COUNTRY SECLUSION (WEST SAANICH RD. JUST PAST Mt. NEWTON X RD.)

Your dreams are answered!! See this charming 1459 sq. ft. no-step home situated in an English country garden setting of 0.7 acres. Cozy living room boosts a heatilator fireplace, spacious (14x11) dining room, both rooms have new wall-to-wall and picture windows overlooking the secluded garden. The large modern country kitchen is a joy with adjoining utility room. Two bedrooms both wall-to-wall plus a 4-piece bath. Double carport and work shed.
$79,500
MRS. MARILYN SECORD
386-7521 592-2105

SAANICH PENINSULA LARGE EXECUTIVE HOME
$139,500

Surely one of the most attractive homes you will ever see from the impressive brick courtyard entrance to the huge master bedroom suite, including dressing room and large bath. Five bedrooms in all and 4 baths with special features too numerous to mention. Situated on an impeccably landscaped ½-acre lot (with some seaview) on the Saanich Peninsula. Vendor will consider all reasonable offers.
PETER DUECK or
MIKE WESTON, 386-7521

WATERFRONT HIDEAWAY
NEARLY 4 ACRES
$25,000

Beautiful big thickly treed lot on the lovely Cowichan River near the peaceful little town of Lake Cowichan west of Duncan. About an hour's beautiful drive from Victoria. 2.5 acres also available near the lake. Full details on request.
386-7521 JOHN PLATT 383-2700

1111 GOVERNMENT STREET

LANSDOWNE Properties Ltd

GORDON HEAD
$53,900

Cozy no step bungalow with 3 BR's and fireplace. Nice big lot with beautiful views. Close to all schools and buses. MLS. GLENN NICHOLLS 598-7689 or GERRY FINNIGAN 383-4739.

CHARACTER HOME

Close to city, this home has original interior and is in first class order. Offering 2,600 sq. ft. of living space with huge rooms, 3-BR. plus den. The bonus is an attractive suite in the basement to help with the mortgage. Well-priced at $62,900. JOHN WEST 592-2431.

OAK BAY BORDER

Ideal for the young family. Fully fenced yard with colorful garden, 2 BR on main with DR. Rec. rm and 3rd BR in full basement. MLS JOY HAMILTON 592-1190 or 592-2431.

BRENTWOOD BEAUTY
$68,900

2 - yr. - old delightful high seaview property on .27 acres. 3 BR, DR, and a full developed basement. Situated on quiet cul - de - sac. MLS Call Now: GLENN NICHOLLS 598-7689 or GERRY FINNIGAN 383-4739 or 592-2431.

ESQUIMALT

Three bedrooms in this charming totally different home. Comfortable living room, generous, fully modern kitchen with a large eating area. Laundry rm and part basement. Lovely sea view from the back patio. Call: PETER BARDON 592-2431.

LARGE 3 BR.

Family home on a corner lot has everything for the growing family including a tree house in the back yard. With 1170 sq. ft. that gives you a LR, DR and family kitchen. This older home has a basement and is updated. (Rewired, plumbed, oil furnace). Schools all within 3 blocks. Priced to sell quickly. $41,900. Call: ADELLA ZARFT 478-9607 or 592-2431.

½ ACRE GORDON HEAD

Subdivide a lot off this one and fix up the house, an ideal situation for the handyman. Offered at $74,900. JOHN WEST, 592-2431.

COTTAGE 3.1 ACRES

This cosy 3-BR., 2 bath home offers a fantastic amount of potential for the purchaser wanting an unconventional house with tones of character. The property offers an inordinate amount of seclusion and room, for livestock and a produce garden. Located in the Prospect Lake area, it won't last long at $72,900. Call: JOHN WEST, 592-2431.

Engineered Homes

We Invite You To
Visit
Our Show Home
IN
Northridge Terrace

OPEN FOR INSPECTION
3 p.m. to 9 p.m. weekdays
1 p.m. to 5 p.m. Sat. and Sun.
Follow The Orange and Black Signs Off Vanalman Avenue to 32 New Homes being built in a Park-Like Setting.
Call Anytime
ENGINEERED HOMES
19 Cadillac Ave.
385-6211 or Show Home 479-2611

MANN
T. L. MANN AND ASSOCIATES LTD.

LANGFORD HOME AND WORKSHOP

WHEN YOU DRIVE BY THIS BEAUTY AT 2725 Jacklin Road, you'll be very surprised. It looks small but there's 1,230 sq. ft. on the main floor and 720 sq. ft. of separate workshop with heavy wiring. Completely redecorated inside, this home has 2 bedrooms on main and 1 in basement. Lot is 60x276. Asking only $47,900. Don't delay, call:

KEN MANN
BUS: 598-5144 RES. 477-6773

250 HOUSES FOR SALE

Century 21 REAL ESTATE

MAYFAIR REALTY

3147 Douglas Street 386-2955
Mayfair Shopping Centre

OPEN HOUSE
WED. 1:30-4:00
1802 TEAKWOOD

3 bedrooms, 1½ baths, double carport. Handy to all schools, bus service, shopping. $64,900 with trades considered. GEORGE WALL, 386-2955 or 477-0548.

GLANFORD

A well-maintained home in a handy residential area. Finished rec. room, bedroom, 2-pce. bath in basement. Sundeck and large lot. Just move in — the work is all done. Low price at $59,900. Call GEORGE CHAN, 386-2055 or 477-3178.

BUILD AN EQUITY

In your home. Here's a chance for you — 5 bedrooms, family size living room, large rec. room, carpeted (w-w) main floor. Situated on large well treed easy care lot. Priced at only $64,500. Proposed zoning change in future. LARRY LINEHAM 386-2955 or 595-0134.

J. D. BOSDET LTD.

CORDOVA BAY
$64,000
Immediate possession, 3 bedroom. Only 5 years old. 1½ bathrooms, w-w carpet throughout. Downstairs recreation room, small den. Must sell. MLS 15575. Quiet secluded area. Call:

ROCKHEIGHTS
$70,900
Very seldom homes are for sale in this desirable area of Esquimalt. Quality 3-bedroom split level. Large recreation room. Fantastic garden. Large lot.

STARTER
$44,900
Attractive 2-bedroom, cabinet electric kitchen, vanity bathroom. W-W carpet, large lot 50x170. Not a good drive by. MLS 15990. Call:
ALICE MOORE — 592-4529
ED KRAFT — 652-3676

PEACE--FRESH AIR --SECLUSION

On 2.57 acres, octagonal design. 3-bedroom home offers over 1800 sq. ft. of complete luxury and relaxation. Price $94,000. This home has so much, why not call now. MLS 16574.
386-3128 Ernie Seronik 478-8696

SIDNEY OPPORTUNITY

3 bedrooms, 1½ baths, and unfinished area in basement. Now vacant and owner will help FINANCE. Offer on $54,400. J. BLODGETT — 656-5653.

OAK BAY SEAVIEWS
$110,000

Tremendous view from this 3 year year-old, 3-bedroom home. Unique fireplace in living room and dining room. Beautiful large kitchen with sundeck. Large family room with fireplace. For immediate viewing call:
386-3128 Audrey Crothers 385-4645

CORDOVA BAY SECLUDED FAMILY HOME
$64,900

Extra good value in this 5-year-old 4-bedroom home located close to beach and schools. 1 4-piece bath on main plus ensutie and roughed-in plumbing in full high basement. Large rec. rm. and carport. Check around and compare then call MLS 15575.
386-3128 Audrey Crothers 385-4645

PRINCIPAL PROPERTIES

OPEN HOUSE

THURS. AND FRI.
1:30-4 P.M.

211 HOWE ST.

Large older home — Freshly redecoratred, vacant and looking for a nice family to take care of it! Room For Development Upstairs. Close to Everything in a Choice Area — Come and see for yourself. GORDON MACDONALD, 577-951 4Anytime.

FOR SALE Royal Trust

4082 SHELBOURNE ST.
477-0191

GORDON HEAD
DELIGHTFUL GARDEN
Call now for appointment to view this 3 bedroom home. "L" shaped living and dining rooms, manteled fireplace, full basement with drive-in garage. Large lot, plenty of parking. greenhouse Priced right at $68,500. MLS 16652. For details.
477-0191 JACK MOEN 658-5448

NEWLY LISTED
5-ACRE MINI-FARM
An outstanding opportunity for the family that wants an excellent house plus room for a horse or cow or two! This 5-acre parcel is fenced, has an excellent well plus reservoir for irrigation. The 3-level split-level is just 3 years old, and fully finished throughout. A must see at $135,000. New MLS. For full details:
477-0191 DALE YOUNG 384-6563
477-0191 BILL KAPTEYN 477-4363

NEW LISTING
3-bedroom, fully developed basement home in Colwood, close to all amenities. Living room has brick fireplace, 4-pce. bath, all good sized rooms. Asking $58,900. New MLS. For further information call:
477-0191 MARY MOODY 652-5681

"I'VE GOT"
An immaculate 2 or 3-bedroom, no-step bungalow in the Gorge area. Lot size 50x217. Private patio, many shrubs and trees, greenhouse. Close to all amenities. Priced at $50,500 — it won't last. MLS 16713. Call.
477-0191 MARY MOODY 652-5681

REZONING POTENTIAL
Lot 60x215 gives you room for another house. Comfortable 2-bedroom home with double garage-workshop. Falmouth-Saanich Road area. MLS 16694 at $59,900. For more information. Call:
477-0191 VERNA ROBERTS 477-1317

OPEN HOUSE

7619 EAST SAANICH ROAD
(South of Saanichton)
11 miles from Victoria
FRI. and SAT., April 16-17
1:30 to 4:30

Lovely Heritage Home, a joy to see. Den and living room both with F.P., spacious country-style dining rm., big, modern kitchen. Lge. master suite on main fl. big bdrm with F.P., 4-pce. bathrm and dressing rm. Bright utility rm. and 2-pce. bathrm. Upper floor has 4 lge. bdrms, big 4-pce. bathrm. and lovely balcony. All on over half an acre nicely landscaped with many extras. Owners leaving town, don't miss this. For prior viewing call:
GRAY LORENZEN — 652-1038
MALAHAT REALTY LTD.
743-5525

BY BUILDER

New 3-bedroom home, seaview lot, 1½ bathrooms with marble vanities. Wall-to-wall carpet. Sundeck and 2-carport garage. Stone fireplace. 7880 Simpson Rd. $59,500.

250 HOUSES FOR SALE

Nanaimo Realty

VICTORIA LTD.
formerly
OLYMPIC REALTY LTD.

5 BRS. SWIMMING POOL

Know where your kids are this summer! Outdoor area also features, change cabana, BBQ, picnic area, play house. This home is completely concerned with large, active family. Vendor moving out of province. Make an offer on $74,500. ML No. 15938. Phone F. COLOMBIN 385-5741 or 385-3033.

GORGE AREA SPECIAL

Cosy 3-bedroom home on a nicely treed corner lot. Living room with fireplace. Dining room and pleasant kitchen. $46,500. MLS. Phone DAN NASH at 385-5741 or 477-2078.

LOG, LOVELY AND LARGE

Half hour from city. New two storey 3 or 4 bedroom home on .98 acre. Over 2300 sq. ft. incudes sunken living room with beautiful stone fireplace, separate dining room, spiral staircase and upper balcony beneath a chalet style shake roof Truly different. Asking $93,500. New MLS. Call AL TASSIE 384-9069 or 385-5741 anytime.

GRACE AND COMFORT IN BROADMEAD

From the entrance wainscotting to the formal dining room, old brick fireplace and separate cozy bathroom, this 2900 sq. ft. home is beautiful. Four bedrooms, three bathrooms, family room, extra large rec room and quality kitchen. Wall-to-wall carpet throughout, large sundeck, double drive-in garage, shake roof. Vendor leaving city, asking $114,900. Exc. with AL TASSIE 384-9069 or 385-5741. Courtesy to sealtors.

$39,000
BEST BUY "COMPARE"

this spacious, deluxe 1-bedroom and den condominium with any other in the price range. Quality appliances included. Southern exposure. Bus almost at the door or take healthy stroll to city centre. A MUST SELL, phone MELODY VILLENEUVE 384-8563 or 385-5741.

LANGFORD, LOVELY AND LUXURIOUS

Seven-year-old four-bedroom executive home in immaculate condition. Langford cul-de-sac with open view. Dining room, family room off kitchen, den, large rec. room. Two fireplaces, 3 bathrooms, master ensuite. Workshop, sundeck, double drive-in garage. Wall to wall throughout. Property priced at $81,000. Sorry no drive bys. New ML. Call AL TASSIE 385-5741 or 384-9069.

Montreal Trust

OPEN HOUSE
4410 TREMBLAY
WED. AFTERNOON APRIL 28

New house — ready for possession, extremely well built — see for yourself 1378 sq. ft. Large rooms, garage and carport, area of better homes — very good planning in lower level for useful and attractive development. Beautiful panelled front entrance, 3 BRs, liv. room, large separate dining room; well planned kitchen with 1st grade Citation cupboards, intercom. 1st offering at $79,800.

E. W. PROKOSCH
386-2111 477-2194
ROY KAISER
386-2111 477-6813

TOWN AND COUNTRY REALTY

3579 DOUGLAS STREET
382-7276

$67,500 ACT NOW

If you're looking for a starter or retirement home, look at this immaculate 2 or 3 bedroom home. The extras you get are fantastic. They include built-in oven and range, all wood kitchen cabinets, feature mahogany china cabinet, large aluminum tool shed, unique Japanese Garden, big back yard and super location. Phone Jim Webber 382-7276 or 658-5977 (MLS)

$5,000 DOWN COBBLE HILL

Yes, you can move in immediately and own one of the finest new homes by one of Victoria's old time builders. This is 3 bedroom, 3 baths, full bright useable basement. All this on beautiful large ocean view lot 100x150 in a planned residential area featuring expensive homes and all services underground. This is a guarantee of appreciation. Full price only $64,900. Excl. Allan Klenman, 592-9771 or 382-7276.

Whyte & Gower
Oak Bay Properties Ltd.
2227 Oak Bay Ave.
592-2407

OAK BAY SOUTH
4 BEDROOM — $79,500

A delightful home built when the best was available. Splendid home for the large family. 2 bedrooms downstairs and concealed stairway to 2 bedrooms and 2-pce. bathroom upstairs. Living room 18x16 with fireplace, separate guest sized dining room, 12½x12. Large bright kitchen. Full basement. Corner lot lends itself to parking of extra vehicles or trailer boats. For apts please call STAN SAUNDERS 592-2407. MLS 16716.

$61,000
BRAND NEW

Lovely, new, 3-bedroom home. Unique exterior of natural wood. Overlooks natural parkland, situated on tasteful cul-de-sac. Includes stove, fridge, carpeting throughout, sunporch and separate patio with private Southern exposure, full basement and 1½-baths. Covered parking. Space for two cars. Total house are 1215 sq. ft. excluding basement. Possession June 1st. View by appointment only. Charronne Douglas, Vidco, 386-1381 and 388-6568.

NEW AND VIEW

Striking 2-storey home has just been completed. Situated on magnificent ocean view site in choice Central Saanich location. Natural cedar siding makes this home a stand out buy. Well priced at $72,500 with trade and terms. LYNN HOLMES 577-5615 or B.A. Realty Ltd. 385-1431.

250 HOUSES FOR SALE

Western HOMES Ltd.

FAIRFIELD

Old and New Victoria combine gracefully and makes this family home a delight to show. 3 large bdrms. (Master with powder room and wall-to-wall closet), 2-room, 4-pce. bath upstairs and 4-pce. bath on main floor. Large living-dining Rm. and den reflect the original architecture of the period. Fully modern kitchen with adjoining sunny breakfast room. Private sundeck in a well manicured back yard. Double carport. Atrium size front porch. Completely private 1-bdrm. suite in basement rents for $200 p.m. Offered for sale at only $79,900. MLS. 16545. Phone Terry and Wilf.
Terry Eden and Wilf Cotton
386-3494 (24 hrs.)

PANORAMIC SEA VIEWS CORDOVA BAY

It is difficult to find adjectives to describe the elegance of this executive style home. Professional architecture and careful construction are apparent throughout. Large sunken LR features granite fireplace. Dining room, dream kitchen with built-in oven and range top kitchen bar, sliding glass doors to sundeck. 2 bdrms. on main plus third on lower level. Master bdrm. has ensuite and sundeck. Bountiful closets and storage space. Large lower level features rec. rm. styled in English Tudor Pub design with large granite fireplace and bar. Pool table size games room. Workshop, utility rm. plus room for expansion. Full price only $88,800. Exclusive listing. Courtesy to all realtors. For further information please call Terry and Wilf.

Terry Eden and
Wilf Cotton
386-3494 (24 hrs.)

WHITTOME'S
1111 Blanshard St. 388-4271

OPEN HOUSE
5050 Lockside
1:30 -- 4:00

Spectacular views of Haro Straight, 2 BR, den living and dining room in-line, wall-to-wall carpeting throughout this immaculate home situated on nearly ½ acre.
Roselle Jackson
388-4271 598-1093
Jack Swanston
388-4271 592-6338
in attendance

KLAHANIE

2.06 acres in Metchosin with a modern 3 BR split level home in a treed setting. LR with fireplace in-line dining room, well planned kitchen with balcony, eating area overlooking family room. Private patio, carport, workshop, animal shelter. Corner lot. Call for more detail. $86,500.
Shirley Wilde
388-4271 478-2459
Ruth Lukaitis
388-4271 477-5306

WHY NOT LIST YOUR PRESENT HOME WITH ONE OF OUR PROFESSIONAL REALTORS?

J. H. WHITTOME and CO. LTD.

WHITTOME'S
4520 W. SAANICH RD.
ROYAL OAK BRANCH
479-1667

4022 GRANGE

(OFF BURNSIDE WEST)
OPEN HOUSE—TUES., WED. 1-4

See picture ad Sunday Col., Mon. Times. "More than meets the eye", in this delightful 1070 sq. ft. home on 68'x132' countrified lot. 3 BRs, 1½ baths, rec room. Ideal for retireds or young family. Make an offer on $61,500.

479-1667 Brian Brown 386-1234
479-1667 Cathy Atkins 479-5427

J. H. Whitome and Co. Ltd.
Royal Oak Branch

PACE Properties Ltd.
1640 Oak Bay Ave. 595-2413

4 Bedrooms
$65,900

An excellent buy for the family man. Brentwood Bay location and only 2 years old. This home is loaded with features: 3 bathrooms, large sundeck, big lawns for the kids, recreation room, quiet residential area with lots of trees. Schools, transportation ond shopping are close by and occupation can be early if you wish. We will take an offer on the asking price as an immediate sale is required. (MLS.
Call BRIAN HIGGINS 592-2978 or 595-2413 (Off.);
Jerry Downer 595-2413 or 383-3865 or 384-8075 Pager 344.

WOW!
$69,900
GORDON HEAD
1573 Thornhill Pl.

OPEN HOUSE

April 22, 23, 24, 25, 2-4 p.m. Daily. Be first to look at this brand new quality constructed color co-ordinated, 3 bedroom home with 2 full baths, (one en-suite), Large living room with handsome full rock fireplace, family size dining room and airy kitchen. Both opening on to a delightful sundeck. Full basement with extra plumbing and fireplace roughed in, that could be made into a super in-law suite, or extra bedroom and bath. Beautifully situated on quiet private cul-de-sac but handy to schools, churches and shopping. Turn right off Shelbourne at Kenmore, first right off Kenmore. Sheffiied Construction Ltd. 658-1112 or 598-4371 anytime.

HIGH ON A HILL

Located on a high lot to capture sweeping views of the Gorge, this lovely old home is a delight to show. Tastefully decorated, the owners have emphasized the olde world charm while incorporating modern conveniences. The bright entry features a curving staircase to second storey, comprising three bedrooms and bathroom. Spacious living room features fireplace, built-in china cabinet and lots of windows for a light and airy atmosphere. The character and cozy charm are heightened by the beamed ceilings in the living and dining areas. We feel this is priced right at $53,900. Call now for details. Exclusive.

MRS. ERIN FARQUHARSON
656-5808 656-1154
GORDON HULME LTD.

BEAUTIFUL HOME ON HALF acre in the middle of Uplands. Will consider smaller home in trade. 477-4155.

LOVELY NEW HOME FOR SALE by builder on High Tattersall. For appointment to view 384-8391.

NEW 4 BEDROOM HOUSE FOR sale by builder in Gordon Head. For appointment to view, 384-8391.

250 HOUSES FOR SALE

AC

3 Bedroom House Plus Current Revenue

All for the price of a 3-bedroom house. This 1-year-old duplex can possibly be strata titled to growth a good return for the investor.

Lots Value Plus Unsurpassed View

Of Cowichan Bay and River Delta. Fully services — qualify for all grants — some treed plus character. Choice of 4 lots. $18,900 each.

Want Horses, Cattle, Etc.?

32.5 acres plus 4-bedroom house mostly cleared in pasture. Strategic location. Excellent future potential for variety of uses. Will consider trades or terms.

Gordon Head Lots!

Almost ready. Full serviced residential lots. Terms, act now!

Builders

$3.00 sq. ft. 65,000 sq. ft. of apartment zoned land. Excellent location. Will consider trades.

For Details Call
Margaret Wilson
388-6651
Anglo-Canadian Realty Ltd.

UNIVERSITY AREA

Immaculate, 3 bedrooms, 1½ bathrooms, spacious kitchen, dining and living area, W.W. carpeting, large sundeck, dbl. carport, extra parking, close to all amenities. Price $65,900. (MLS.)
Kelly Dickson Dick Batey
477-1683 592-4607

Norm Ross ASSOCIATES LTD.
440-1070 DOUGLAS 382-6151

URGENT!
"Quick Sale REQUIRED"

Says the owner of this lovely 2-bedrm., 20-year-old, no-bsmt. retirement or starter bungalow. The Lansdowne-Foul Bay convenient location offers a quiet atmosphere and the fully-fenced, treed lot provides privacy. This property available only through D.F.H. Realtors.

ASKING $52,900
ANY OFFERS WILL BE CONSIDERED
For more details call:
DONNA FOSS
JACK CLOVER
385-7761 24 hrs.

D. F. HANLEY AGENCIES LTD.

BROWN BROS. on BLANSHARD

"People Helping People"

GORGE
444 Walter Ave.

Spotless, beautiful little home on easy-care garden lot. Attractive living room with fireplace. Dining room oak floors like new. Family-size electric kitchen with breakfast area. Utility room for washer-dryer. 2 bdrms. OOM. heat. A special home for a careful buyer, $51,900.
JOE RICKARD 656-1628
or CEC PEARCE 386-3808
or 385-8771 (anytime)

BY OWNER
2.4 Acres of Privacy

Located on quiet cul-de-sac in Colwood-Metchosin area this 2 year old home features 1525 square feet of attractive post and beam design with economical, comfortable hot water heating. The one level convenience with partial basement features: sunken living room with slate floor to ceiling heatilator fireplace; large family room, family-size kitchen with dishwasher, appliances and adjoining laundry area. Separate dining room, 3 bedrooms, 1½ bathrooms, wraparound sun deck. Call for appointment to view. $83,900. 478-6168.

NORTHRIDGE CRESCENT

BY OWNER
-year-old, 3-bedroom family home n quiet cul-de-sac, beautiful treed ot with back yard adjoining a -acre park; living room with orner fireplace; dining room with undeck overlooking the park; arge kitchen with dining area and uilt-in dishwasher; master bedoom has ensuite; basement has oughed-in plumbing, utility room and workshop, plus a fully finished amily room with fireplace. To 'iew, please call 479-3302. $78,500.

HALF ACRE
CORDOVA BAY

By Owner — tall fir and whispering pines accents this choice 3 bedroom home. Access from 2 Rds make for future subdivision possibilities, carport, plus separate 2-car garage. Excellent value at $68,500. Phone Gordon at 477-1352 6 p.m. eve.

OAK BAY
2396 ESTEVAN
OPEN HOUSE, SAT., SUN.
1 P.M.-4 P.M.

Lovely character three-bedroom, full-basement home, with all updated facilities. Reduced to sell well below market value. Owner has purchased. Shopping centres, school, bus services and Willows Beach all within 3½ blocks. $65,500. 479-2990.

Investors

SYNDICATE
REALTY LIMITED
620 BROUGHTON 386-7721

NEW HOME OVER 1300 SQ. FT. Close to schools, university, recreation centre, shopping centre and bus stop. Nearing completion. Large living room-dining room with false beams, rosewood panelling, 3 bedrooms, 2 bull bathrooms, kitchen, basement entrance, balcony and wide driveway. 3942 Larchwood Rd.
ULYSSES CONSTRUCTION
477-3402

SOOKE
BY OWNER
Attractive 3-bedroom home, close to shops and schools. Bright living-dining room, fireplace, kitchen with built-in nook, ½ basement, sundeck with view of Sooke Harbor. Fenced yard with fruit trees and vegetable garden. To view call 642-3824. $48,500. No agents.

BEFORE YOU BUY COMPARE this — 3 bedroom, 1056 sq. ft. manufactured home fully furnished at $22.75 per sq. ft. with private 2 acre lot at $60 per month. Will arrange mortgage with as low as $500 to $1000 down. On approved credit. Government grant of $1000 may apply! For appointment phone 478-2642.

SOOKE BY BUILDER
New 1,100 sq. ft. home near golf course. Close to schools, stores, etc. Dining-living room with wall-to-wall carpets, feature fireplace, modern kitchen, 3 bedrooms 1½ baths, large rec. area with roughed-in fireplace in basement. Paved driveway. Financing available. Price $48,500. No agents. To view, call 642-3824.

250 HOUSES FOR SALE

DANE DEVELOPMENTS

NEW HOMES
Gordon Head from $69,900. Direct from Builder. Contact Gordon N. Bergstrom
592-2449 477-2963

DRIVE BY
4026 Locarno

Strait of Haro — Views and beach access — Close to UVic — 8 lavish rooms (3 bdrms., plus double garage with elect. door) — one-third acre with tall cedars and sounds of QUAIL and PHEASANTS, and hundreds of small birds. New full price $135,000. CLEAR TITLE, ready for occupancy.

Dickie Agencies Ltd.
919 Fort St. — 382-4312
(eves. 477-4662

PRIVATE
REDUCED FOR QUICK SALE
$54,500
Newly renovated, older home, in lovely residential area, just below Government House. Living room, with corner fireplace, dining room, bright kitchen with new cabinets, 2 bedrooms, completely new bathroom. Newly carpeted throughout. Full basement has single garage, workshop area, laundry room plumbed for washer and dryer, 2 roughed-in bedrooms, completely re-wired. Near schools and shopping. No agents. 478-8628.

P.R. B
P. R. BROWN
AND SONS LTD.

SEAVIEW 2 HOMES

Overlooking ocean and Olympic mountains. High, secluded acre in Metchosin, 300 yards from beaches and parks. Unique new all-cedar home with open beam ceilings etc. Adjacent complementing second home for in-law or rental. Workshop. By owner. $94,500. 478-2597, 478-2817.

PRIVATE SALE

5 acres Beaver Lake area, custom designed 2,500 sq. ft. 4-year-old home. 3 fireplaces, 2½ baths, 4 bedrooms, family room, den. Crossley Karastan 52-ounce carpeting throughout. Sundeck over double carport, underground wiring. Price $145,000. 479-8042.

$43,500
Cozy 2-bedroom house on unique cul-de-sac in the Oaklands area. Large lot with fruit reees, roses, etc. House features raised brick fireplace, new roof, wiring, furnace and colored plumbing. Phone 598-1836.

GORDON HEAD, 4429 TORQUAY Drive. Older detached house with basement. Good location. On corner lot. In new subdivision. Price to sell at $45,500. Contact CENTRAL MORTGAGE AND HOUSING CORPORATION, 1007 Fort Street, 388-3103.

COSY, WELL-KEPT, 2-BEDROOM bungalow. Living room with fireplace, dining area, wall-to-wall, electric heat, storm windows, full garage attached, fruit trees, fenced yard, lot 50x112, open to offers on $43,500. 383-2477. No agents please.

WILL SELL AS DUPLEX OR joint owner condominium, large duplex in Esquimalt. Wall to wall carpets, good condition. 2 Bedrooms each side. Quiet street. ½ block from sea. 1000 sq. ft. each side. $70,000 or $35,000 each side. Drive by 480 and 482 Foster. To view 384-8391.

WATERFRONT

By owner, large private lot, 4-bedrooms, spacious living and dining room. Family room, 3 bathrooms. Phone 658-5129.

SAANICH PENINSULA
QUALITY INVESTMENT
Compact home on country-type lot. Privacy, convenience, comfort. Mid $70s. 652-3753.

$1500
2 bedroom, full basement home. Wall to wall carpet throughout. Large lot. Full price $38,900. Phone owner. 479-2209.

3 BEDROOM HOME FOR SALE on 1-3 of an acre of land, nice location close to Sooke, phone after 5, 642-3716.

ATTENTION DEVELOPERS
JAMES BAY — $56,000
60x120' lot with good house, R-3 L zoned. 592-7685.

1512 PEARL STREET. 3-BEDroom, full basement, large lot. $45,500. Do not disturb tenants. 479-3368.

PENTHOUSE REALTY LTD.
203-805 Fort St. 386-6762

HOUSE TO BE MOVED. QUALIty construction, new roof and gutters 1378 Hillside, 382-0432.

CENTRAL SAANICH, COMPACT house, country setting, trees, parking, privacy. Good investment. Low $70's. 652-3753.

CROFTON. 3-BEDROOM HOME, full basement, heatalator fireplace, fruit trees and sea view, garage. ½ acre. $35,000. 112-748-8928.

TOD-HACKETT
CONSTRUCTION LTD.
Days 384-1101 Nights 479-6415

CHAMPION REALTY LTD.
For Appraisals and Consultation
813 Fort St. 388-4477

3 BEDROOM OLDER HOME, good condition, $47,500. 388-4543 mornings up to 2 p.m.

SELL IT
FAST
THROUGH
CLASSIFIED
DIAL 386-2121

253 COUNTRY HOMES AND PROPERTIES

40-ACRE FARM

On a quiet country road four miles northeast of Duncan. The land is a pleasing and practical combination of rolling pasture and rich bottom peat loam. The big old farm house has fruit trees surrounding and sits on a high sunny location with pleasant mountain and valley views. The price is $115,000. For full information on this new listing call
384-8124 JOHN BELL 477-2562
384-8124 G. PERODEAU 656-4525
PEMBERTON HOLMES LTD.
1000 Government Street

NEW EXCEPTIONALLY WELL built European style home, Earthquake resistant masonry construction, truly wilderness secluded setting, only 45 minutes from Victoria. River with very large pool for swimming and fishing, a stone throw away. Also has fair size creek on property. Features stone, heatilator, fireplace, and skylight, heavy beams, balcony, shake roof, full basement. thermal stained windows, all rooms large, one of a kind home on acreage. Offers over $73,000. 112-743-2238.

KEEP RACEHORSES

Only minutes from Sandown in lovely Deep Cove Area. 16-Yr.-old, three-bedroom home. Five acres of pasture, fenced and cross-fenced. Large 9-stall stable and loads of storage for feed. Large tack room, half million gallon reservoir. On municipal water. Just hit the market and will sell quickly, $119,000. With terms. Irene Dalziel, 386-6164 or 477-6380. Castle Properties.

SOOKE, LARGE MODERN SPLIT level home in 1.78 acres, 4 bedrooms, 2½ bathrooms, many extras, shake roof, 2-car garage, fruit trees, berries, good garden soil, fully fenced. Close to school and shopping but private. For details, phone 642-3116 after 4:30 weekdays, anytime weekends. No agents please.

SAANICH PENINSULA
PROPERTIES
For all real estate requirements
Box 1235, Sidney, B.C. 656-4000

NORTH SAANICH, SEA VIEW acre, near Pat Bay Beach with year-old custom-built home, $82,500. Phone 656-5045.

SIDNEY REALTY LTD.
Real Estate — Insurance
Serving the Saanich Peninsula
656-3928

253 COUNTRY HOMES and PROPERTIES

WATERFRONT

Over 350 ft. of waterfront on lovely lot on Straits of Juan de Fuca. Nicely landscaped and has good garden area. 5-year-old log house, 2 B.R., large L.R., sundeck, excellent well, many extras in this home. Must be seen to be appreciated, $89,500.

KEMP LAKE

Ideal retirement home. A 2-B.R. mobile home 12x60, sits on .43 acre lot just a stone's throw from Kemp Lake. Trout almsot in the backyard! There is lots of room for gardening. the asking price is only $35,000.

DEVELOPERS

MLS. We have two 2½ acre adjoining properties for sale close in to Sooke Village. Good road frontage. Priced at $51,000 and $89,000. Phone for more information.

SOOKE REALTY LTD.
642-5426
Bob George Florence Goldie
642-5670 642-3140

"MISTER ED"

Horse country; two acres of fenced and cross fenced cleared level land high up and on the west side of Elk Lake. Two year old Tudor style family residence featuring four bedrooms; den or office, large family room off kitchen, two and one half bathrooms and accented with burnt sable, wallpaper and panelling and wall-to-wall throughout; over 2,400 sq. ft. of finished area. This is a unique opportunity to acquire a practical sized hobby farm in a very popular area. Distant ocean views to Mt. Baker and the Gulf Islands and glimpses of the lake. New MLS and offered at $129,500.

BRENT D. EWING
388-6424 (Off.) 658-5661 (Res.)
Bayshore Realty Ltd.
1006 Fort Street

METCHOSIN
5 ACRES
2 HOUSES

Mostly cleared pasture land with some mature trees and an irrigation pond. Perfect for horses. Over 920 ft. frontage. Both houses are ranch style and have been completely renovated by present owner. Main house 1180 sq. ft., 2 good sized bdrms; L.R. 19x14 with heatilator F.P.; separate D.R., big utility. Also one bdrm. cottage presently rented, has own driveway making for easy future subdivision. Good water supply. Exciting new MLS. $110,000.
JO LENNOX—478-2563
MARILYN MOORE—478-2482
OFFICE—386-2911
Homefinders, Wall and Redekop

Private Executive ESTATE

Rambling deluxe rancher of 3100 sq. feet. Unique design. Set off by gardens and ponds with a Japanese flavor. Surrounded with over 16 acres of beauty and privacy. Truly a delightful country estate not far from the city. There are many, many more features ... and I would be delighted to show you. For more information on this exciting (MLS 14605) property call:

Lorraine Hett
386-2911, 478-2430
Homefinders, Wall and Redekop

WHY PAY MORE?
3½% COMMISSION
DIAL REALTY 656-3907

256 WATERFRONT PROPERTIES

SEABOARD PROPERTIES LTD.
7173 WEST SAANICH RD.
BRENTWOOD BAY 652-1141

2 WATERFRONT LOTS

Over ½-acre with approx. 140' of waterfront almost 200' deep, underground Hydro, well drilled, road will be paved. In North Saanich off Landsend Road in treed area. $61,200
Over ½ acre with approx. 89' of waterfront about 225' deep. Same services and area as above lot. $58,500.
652-1141 FRANK CSINOS 652-5528

SUPERB SEAFRONT

Deluxe waterfront home with pancramic views over the Bay. Your friends may BOAT up to your own ocean dock, also in a fantastic FISHING area in Brentwood Bay. A few features are:
—Very elegant 26' entertainment room with fireplace and big windows overlooking 137' of waterfront
—Spacious kitchen with many cabinets, double sinks — dining area with sea views.
—Separate laundry room adjoining kitchen
—Charming and most relaxing den
—Upper level perfect for guest accommodation
—Basement — front patio with cement steps leading to ocean patio
—Beautiful landscaping
ASKING $125,000

GLADYCE MCLURE 385-8047
KAY DAVIES 383-4387
Byron Price & Associates Ltd.
385-2458

Waterfront De-Luxe 10 Mile Point

Exquisite taste, charm and perfection are yours to enjoy in this 3-BR. luxurious home. Over 2000 sq. ft. including a 41 ft. in-line LR-D-room, floor to ceiling F-place. Magnificent panoramic views of the Straits, Mt. Baker and passing ocean traffic. A dream of a kitchen — 27' with built-in appliances. Master bedroom completely self contained with sliding patio doors leading to a private flagstone terrace. Double garage with electronic eye, with attached greenhouse situated on nearly 5 acres of beautifully landscaped grounds, fully fenced. Many more extras. Offered at $199,500. For appts. to view please call ROSELLE JACKSON 598-1093 or 388-4271.

J. H. WHITTOME & CO. LTD.

WATERFRONT HIDEAWAY
NEARLY 4 ACRES
$25,000

Beautiful big thickly treed lot on the lovely Cowichan River near the peaceful little town of Lake Cowichan west of Duncan. About an hour's beautiful drive from Victoria. 2.5 acres also available near the lake. Full details on request.
386-7521 JOHN PLATT 383-2700
BOORMAN INVESTMENT CO. LTD.
1111 Government St.

SHAWNIGAN LAKE

Two cottages on one lot. Waterfront property divided by public Rd. Ideal Rental cottages suitable for year-round living. A good potential for higher rents during summer. Excellent secluded waterfront. Nicely treed lot, $51,000. For more information call Bob Kohlruss, 598-7689 or 386-6164 (24 hours). Castle Properties.

VILLA MARA

A DREAM HOME BY THE SEA
Buy direct and save! Gracious waterfront bungalows and townhouses with an excellent view, secluded beach and good fishing grounds.

OPEN HOUSE
1 - 4 DAILY
1917 KALTASIN RD., SOOKE
642-3477

VIEW ROYAL

Approximately 150 ft. of waterfront on Helmcken Bay off View Royal Drive. About 32,000 sq. ft. of area. Commanding view. Possibility of condominium - duplex site. Asking $48,000. Terms. Call
D. H. MacGILLIVRAY 388-6691
Roberts Investments Ltd.

256 WATERFRONT PROPERTIES

WATERFRONT

Solid full basement home with fantastic water views and excellent beach. Only $89,500. Exclusive with Hazel Campbell 386-6164 or 592-0632, anytime. Castle Properties Ltd.

100 FOOT OCEAN FRONTAGE, near village of Gillies Bay, Texada Island. Choice location, pavement, trees, nice beach. Closest to $25,000 takes. 112—486-7150.

258 CONDOMINIUMS and TOWNHOUSES

ENJOY YOURSELF IT'S LATER THAN YOU THINK

A 2 Bdrm. suite affords pleasure for:
walking to
Beacon Hill Park
Shopping
Downtown
plus
Comfortable living in cheery ste. with minimum care
at only
$44,500
E. Sanderson
384-9610
R. LaCroix
386-1806

J. H. WHITTOME & CO. LTD.

JACK MEARS
OAK BAY REALTY LTD.
"The Professional People"

2194 OAK BAY 598-3321
3618 SHELBOURNE 598-3344

$23,000
Attractive 2-bedroom suite — new W-W corpeting, drapes and colored appliances included. What a buy! Call: BETTY McFARLAND AND PHYLLIS COUTTS, 598-3344.

$23,500 — ECONOMY AND LUXURY
Excellent one-bedroom condominium facing the Olympics. Fantastic 3rd floor view, and double glazing for quiet comfort. Hillside Blanshard area. Vacant. As new condition. View with LYNETTE DELAHUNT, 598-3321.

OPEN HOUSE
TUESDAY
5:00-7:00 P.M.
410-1025 INVERNESS

Get that Penthouse feeling in this large spacious top floor unit. 1200 sq. ft. of living area gives lots of sunshine and room to breathe. The master bedroom of 16x13 with ensuite and a walk-in closet is only one feature that makes this unit an excellent value at only $47,900. MLS 16227. Call:
TONY BROGAN
595-5171 388-6275 (pager 2471)
JOHNNY HAYDN
595-5171 388-6275 (pager 2426)
CANADA TRUST

Reduced $1,600
Mt. Tolmie
1 BR. Condominium

Top floor and vacant, owner says sell. Price reduced now to $30,900. Use of whirlpool and swimming pool, hobby and rec rooms, lovely garden. "His loss is your gain." Hurry, call ELSIE O'BRIEN 477-5470 or MAUDE DOBSON 598-8385 or 477-0141 day or evening. MLS 16390.

Canada Permanent Trust Company

KENSINGTON TERRACE

Spacious living area of 1311 sq. ft. Main bedroom 13x14.10 and in addition to that has walk-in closet and ensuite. Sliding glass doors to garden patio which looks on to beautifully cared for garden, shaded by oak trees. In addition to these two unique features, you enjoy the use of the billiard room, lounge, workshop, sauna, swirl pool and exercise room. Priced at a realistic price of only $47,500. LARRY LINEHAM. 386-2955 or 595-0134. Century 21, Mayfair Realty.

JOHNSTON
1306 BROAD ST. SINCE 1903

JUST ON MARKET

Highly desirable 2-BR Condominium new condition with terrific water and mountain view. 1½ bathrooms, large L.R. with double glass doors leading to patio. Thru hall, Kitchen, and D.R. W to W throughout — Price of $56,700 includes all appliances and drapes.
Lyle Wicks 477-5151
Johnston & Co. Ltd. 385-2471

1 BEDROOM + DEN, $34,000

Located in a complex only 1½ years old, this spacious 900 sq. ft. home overlooks a pleasantly treed and landscaped hillside. Facilities include sauna, swirlpool, billiard room, workshop and roof top sundeck. The owner is moving to Nanaimo May 24. For further information or appointment to view call:
BERNIE WILKINSON
477-1841 477-8838
BLOCK BROS. REALTY LTD.

BEACON HILL PARK

Spacious 2-BR deluxe condominium suite on the second floor. Located only 2 blocks from Beacon Hill Park and ¼ block from the sea makes this a wonderful home for retired folk. Vacant and vendor anxious. Asking: $38,500. For more information call: ADELLA ZARFT 478-9607, Lansdowne Properties 592-2431.

FAMILY TOWNHOUSE
$56,900

On McKenzie Ave. close to the University, this good, 3-bedroom townhouse has 1½ baths, double parking.
595-5171 DOUG POSKITT 656-4236
CANADA TRUST

BICKERTON CRT.

Bickerton Court is one of the finest adult buildings in Victoria. 2-BR suite, overlooking Beacon Hill Park from the 6th floor. Large heated pool — root-top solarium. Walking distance to city centre. Exclusive with FRED MOLYNEAUX.
386-2111 658-5429
MONTREAL TRUST CO.

TOWNHOUSE WITH A DIFference. "Rent To Purchase" Gold Medallion home, $400 per month, $1,000 trust deposit. Immediate occupancy. 3 bdrms., 2 baths, plus laundry, living room, family room, kitchen and dining room. Two private patios and parking. All appliances and drapes included. Cedar Hill Golf Course area. Total $51,500. By owner. Phone 477-6081 mornings.

3-BEDROOM
CORNER SUITE
1177 sq. ft. corner suite, extra bright. Large living room, dining room and kitchen with stove and fridge included. Extra large balcony with southern exposure. Large 7x7 storage room in suite. ½ block to shopping centre and 1 block to rec. centre. Just listed at $42,500.
385-7721 Kent Macleod 595-4273
WESTALL MANAGEMENT LTD.

258 CONDOMINIUMS and TOWNHOUSES

ROYAL WOODS

—Lovely treed property. Professionally landscaped.
—Large heated indoor pool, with handy outdoor patios.
—Sauna, swirlpool, exercise room and changing rooms.
—Two deluxe recreation lounges.
—Tudor motif reading room with beamed ceilings.
—Hobby room and workshop.
—Magnificent billiard room.
—Tennis court and shuffle board.

We have a nice selection of apartment-homes, AS NEW, available for your inspection and consideration. Most have existing mortgages at BELOW MARKET interest rate. QUICK OCCUPANCY possible.

Studio-One BR from $31,000
One BR from $38,900
One BR and Den from $42,500
Two BRs from $49,000
One BR Penthouse from $48,500

For appointment to view call:
ROBERT YOUNG
477-8749 383-1821
GEORGE BLACK
382-2426 383-1821

Park Pacific
(Investments Ltd.
383-4124 anytime)

Whyte & Gower
Oak Bay Properties Ltd.
2227 Oak Bay Ave.
592-2407

RUDYARD KIPLING
(BEACH DRIVE)
$79,900

Don't miss this unique opportunity to own a large 2 bdrm, 2 bathroom suite in this well appointed, all masonry building. Enjoy delightful views of the mountains, ships and parks from this high corner suite. For appts to view call HUGH YEREX 479-8169 or 592-2407.

OAK BAY

2-bedroom condominium in Lansdowne area. 1½ baths, double sink, garburator, stove, fridge and dishwasher. Close to sea. Uplands, Oak Bay Rec Centre, University and golf course. All this for $42,500. To view call SUSAN LEGGE 382-5408 or 592-2407 anytime.

Green Acres

CONDOMINIUM BARGAINS

QUADRA AREA — 1 roomy bedroom, attractive living room with in-line dining room. Modern kitchen includes appliances. Games room, workshop, swirl pool. Price $30,900. M.L.S.
BILL McCARTER 592-3970
or
BOB GIBSON 658-5153

HILLSIDE AREA — Cute, quiet, studio apartment, double pane windows. Terrific buy at $19,900. Financing available. MLS.
BILL McCARTER 592-3970
Or
BOB GIBSON 658-5153

Century 21
REAL ESTATE
J. D. BOSDET LTD.
120 - 727 JOHNSON 386-3128

TOWNHOUSE
1533 NORTH DAIRY ROAD
$48,900

This is the best buy on today's market. 1500 sq. ft. of family living. Owners have purchased. Must be sold. 3 bedrooms, family room, 1½ bathrooms, 2 patios. MLS 15525. Call:
Alice Moore 592-4529
Ed Kraft 652-3676

FARMER
Investments & Realty Ltd
825 BAY ST. 382-2134

CHATEAUNEUF
1149 Rockland

The quality condominium of 2-bedroom homes is now open for viewing Mon.-Sat., 1-6 p.m.

McCLURE ST.
$31,900
1 BEDROOM

Corner suite facing south in modern building only 5 yrs. old. Large sundeck, garden outlook, excellent financing if needed. 477-6534.

ONE OF THE BEST!

In quality, accommodation, and location, you can't go wrong with this 3-bedroom, 2½-bath townhouse. Two levels of carefree living in a complex of only 11 units. Sound proofing, construction and materials are of top quality and the proximity to shops, the university and the sea is ideal. All the privacy of your own home but none of the headaches. You owe it to yourself to see this townhouse today. MLS. Priced at $62,500.
NEIL RAWNSLEY
386-2111 595-1907
MONTREAL TRUST CO.

ROCKLAND STUDIO SUITE
$21,900

Located on quiet St. behind Christ Church Cathedral. Ground floor, pleasant outlook, newly redecorated. 9¾% financing, taxes only $1.00 per year. 477-6534.

DELUXE 2-BEDROOM CONDOMINIUM

Spacious suite with 1½ baths, dining room, large living room, closed security underground parking. Price includes heat, lighting, stove, fridge, sundrapes, parking and recreational room, $43,000. MLS 16443.
ARNOLD MARR 477-6233
WESTMONT REALTY
920 Hillside
386-6796

TOWNHOUSE VALUE

Where else could you purchase modern accommodation for just $33 per sq. ft? We can offer 1560 sq. ft., 3 bedrooms (master 20x12 with vanity), 4-pc. bath, large living and rec. rms., galley kitchen plus family-sized dining, laundry-powder room. Private garden, patios, work-storage area, double parking at door. End unit close to schools, shops. 18-hole golf. Camosun College. $51,500 includes 4 appliances, 595-8863.

258 CONDOMINIUMS and TOWNHOUSES

WALTHAM HOUSE
1101 HILDA ST.

Bright, spacious 2-bdrm condominium suites. Ideal location close to all amenities. From $42,500.
OPEN TO VIEW
MON.-SAT. 1:30-4:30
Except holidays

EAST PARK
1050 PARK BOULEVARD

Large prestige 2 bedroom suites overlooking Beacon Hill Park from $44,350.
OPEN TO VIEW
MON.-SAT. 1:30-4:30
Except holidays

VILLA ROYALE
964 HEYWOOD AVE
(leasehold interest)

Ideal retirement, overlooking Beacon Hill Park. Now available, 1-bedroom suites from $27,300.
OPEN TO VIEW
MON.-SAT. 1:30-4:30
Except holidays

Whyte & Gower
Oak Bay Properties Ltd.
2227 Oak Bay Ave.
592-2407

CAREFREE LIVING
(at its best)

Pleasant westerly outlook of the city and Sooke Hills. No cramped feeling here in the large living room and dining room with beamed ceilings, 10x11'8" kitchen with eating area; 2 good size bedrooms, master with en-suite and walk-in closet, lots of insuite storage; 39' balcony; all this and close to shops and bus routes. New MLS. Asking $50,900. Call M. K. LAWSON 479-8813, M. RUDDY 658-4089.

Park Pacific
PARK PACIFIC INV.
383-4124

Spencer Castle
2910 COOK STREET

A Unique Luxury Complex

—4½ ACRES OF LANDSCAPED GROUNDS
—GUEST HOUSE offering:
7 en suite bdrms
reception facilities
large indoor swimming pool, saunas.
—6-STOREY CONCRETE AND STEEL BLDG.
—2 BDRM., 2 FULL BATH CORNER SUITES.
minimum 1345 sq. ft.
spectacular views
BUY DIRECT FROM BUILDER
OPEN TUES. THRU FRI 9-4
For appointment call 384-4013, 598-1060
Danzo and Franco Holdings Ltd.

THE SAVOY
777 Blanshard at McLure

Beautifully designed steel and concrete building with neighbors like the Empress, Executive House and Chateau Victoria.
Four prestige suites still available.
OPEN HOUSE DAILY
10 a.m.- 4 p.m.
(Except Sunday)
Call 383-1821

Park Pacific
Investments Ltd.
383-4124 anytime

IN A CLASS BY ITS SELF

This beautiful 2-bedroom condominium on the main floor must be one of the nicest in town. Certainly for the price of $45,900. Drive by 1145 Hilda Street then call me. Games room, hobby room, spotless and quiet. JAMIE MacGREGOR 477-1841 or 477-4270.
BLOCK BROS. REALTY LTD.

LOW DOWN PAYMENT

GORGE AREA CONDO. Offers good family accommodation for young family in reasonable price range. 3 bedrooms, 1½ baths, 1200 sq. ft. Call now for more details. New MLS. Call:
386-2911
J. H. WHALEN
Homefinders, Wall and Redekop

BY OWNER

2 bedroom unit in "Royal Woods". Only minutes to centre of Victoria. Brand new with broadloom, stove, dishwasher, drapes. You can swim in the luxury pool and other amenities include sauna, library, billiard room, tennis court, therapeutic hot pool and large treed grounds. Flexible down payment. Phone 388-6876 for viewing. Total price $47,900.

$40,900

Quality, adult oriented, 2 BR condo offering Tappan color co-ordinated appliances in galley type kitchen. Bright and cheery, low maintenance, many amenities in a handy location. Priced at $40,900.
478-5561 GAIL JENKINS 478-6458
BLOCK BROS. REALTY LTD.

METCHOSIN WANTED

Family with 2 children coming from Alberta in May, anxious to find 2 acres with house in Metchosin. Mid 60s to mid 70s. Please give me a call if you're thinking of selling in that area!
MARILYN MOORE 478-2482
MRS. J. LENNOX 478-2563
OFFICE 386-2911
Homefinders, Wall and Redekop

Bright, Immaculate

2 bdrm. in Oak Bay. Generous closets, ample storage. Private 40 ft. plus balcony. Close to shops and Sr. citizens centre. Bus at door. This is a dandy at only $39,900. To view, call JEAN LAMBERT 656-3426.
CENTURY 21
PRINCIPAL PROPERTIES LTD.
477-9514

LOOKING FOR A 2-BEDROOM condominium with fireplace! This one has 1250 sq. ft. plus wall-to-wall carpet throughout, large kitchen, and a beautiful Spanish style wood-burning fireplace. Six months old. Near Cook and Hillside on quiet street. $46,900. Phone 383-9568.

CASH FOR YOUR HOME

Investor needs Property for rental purposes. Will pay up to $50,000 Cash for quick decision. Call Chris Greig, 386-6164 or 479-7995 (evenings), Castle Properties.

FOR SALE BY OWNER, SIDNEY, 3 bedroom Townhouse, 1½ baths, short distance from Beacon Ave. Call 656-5264 after 5:30 p.m. to view.

258 CONDOMINIUMS and TOWNHOUSES

the Permanent
1125 DOUGLAS ST. and
3647 SHELBOURNE ST

A Quiet Place ON A QUIET ST.

—2 bedrooms
—most have 1½ baths
—priced to sell from $38,000
—open daily 1:30-4:30 (except Sunday)

955 Dingley Dell
HAMPSTEAD HOUSE

GRAY LAITE 656-5267 or SID HASLAM 477-1994 Office 382-9191

Make An Offer Last Chance

4 only, brand new, 2-bedroom condominium apartment homes. 2 featuring 1½ baths, all complete with coloured appliances, drapes and parking included. Priced from a low $33,900 with as low as $1,700 down. View display suite No. 3, Windsor Manor, located conveniently close to town at 848 Esquimalt Rd. Open Wed., Fri., and Sat. 1:30-4:30 p.m. or by appointment phone GLEN McDANNOLD or HERB McDANNOLD at 382-9191 or 658-8844.

$32,900

Dandy 3-bedroom unit on Lampson. Children welcome. This is a corner unit with good exposure and balcony. MLS. GRAY LAITE 656-5267 or SID HASLAM 477-1994.

What a View!

From Victoria's finest condominium you look for miles over the city and Straits to the Olympics. 1,345 sq. ft. of luxury living with 2 bedrooms, 2 baths, underground parking, swimming pool, sauna, guest house and many extras including your own private laundry centre. $78,500. MLS. PAUL HYATT 656-3150.

Canada Permanent Trust Company

$21,500
FOR 1 BEDROOM
"THE CEDARS"
QUALITY APARTMENTS
380 BRAE ROAD
DUNCAN

1 Block from Downtown Shopping Plazas. Realistic low prices—easy financing. Spacious suites for easy living. Close to schools, swimming, recreation. We have the finest offerings in self-owned suites in the Duncan area. One, two and three-bedroom suites, all with new wall-to-wall carpeting — colored appliances — private sun decks and patios — many with en suite-baths and lovely views. Priced from $21,500 to $34,500. If you're interested in getting away from the high price of city living, this is for you! To view, drive the few scenic miles to Duncan, see John McKihnon, No. 101 at "The Cedars," phone 748-2397, or for free transportation phone Victoria, 598-8755 or 595-0314.

Century 21
REAL ESTATE
PRINCIPAL PROPERTIES
4088 SHELBOURNE
477-9514

OPEN HOUSE
MON.-SAT., 1:30-4:30
LADY ALEXANDRA
137 BUSHBY ST.

12 2-B.R. deluxe, ocean view condominiums, priced from $49,900. For further details phone 477-9514.

Spencer Castle Superb Views

Luxurious 2-bedroom suite. Master 4-pce. ensuite. Secluded balcony off living room with panoramic views of the city and sea. Large entrance hall. Fully equipped kitchen. Concealed built-in washer and dryer. Offered at $66,000.

South Oak Bay

An immaculate and bright 1-bedroom suite just a few minutes walk from the Marina. Excellent views from all rooms. Sun balcony off spacious living room. All reasonable offers presented.
TED WALFORD
Res. 598-1420 Office 477-1841
BLOCK BROS. REALTY LTD.

ORCHARD HOUSE

Studio from $21,000
1 Bedroom from $26,500
2 Bedroom from $36,000

Open 2-8 Daily
Saturday 1-6
Sunday 1-6

647 Michigan St.
382-8231 382-8232

YORKSHIRE HOUSE

935 FAIRFIELD
OPEN HOUSE
2 TO 5 WEEKDAYS
ONLY $43,500
LAST SUITE REMAINING IN PRESTIGE BUILDING
2 BEDROOM — 1½ BATHS
CONTROLLED ENTRY
UNDERGROUND PARKING
TWIN BALCONIES
TRADES CONSIDERED
TERMS EASILY ARRANGED

TED BOWDEN REALTY
EVES. 658-8855 383-5524

GRANDE OAKS
3968 Cedar Hill Rd.

Unique adult oriented townhouses. 18 units on 2 acres featuring recreation house with sauna, swirlpool and lounge.
$58,000-$59,900.

CANADA TRUST
1537 Hillside Ave.
595-5171

FAIRFIELD

Within walking distance of all downtown amenities with Beacon Hill Park behind. 2 bedrooms, 1½ baths, immaculately decorated. Stove, fridge, drapes and electric fireplace included in this beautiful unit. Controlled entrance, one year old, adult building with covered parking. $46,900.
595-5171 LES BOHER 598-1665
TERRY SMOLLETT
595-5171 656-5882
CANADA TRUST

BY OWNER LOVELY 3 BEDroom, 1½ bath, close to bus, schools, Disco centre. Including fridge, stove, washing machine and drapes. 383-4905.

EXCELLENT SEA VIEW. NEW carpeting, panelling and drapes, highlight this deluxe 1 bedroom condominium near sea and Beacon Hill. Call owner 384-7568 after 6 p.m. $38,500.

258 CONDOMINIUMS and TOWNHOUSES

ROYAL WOODS
$49,500
1 Bedroom and Den

Here's your chance to buy one of the best suites in this quality building in Saanich. Over 1,150 sq. ft. of living space on the top floor with a unique loft area in the suite. Also all the amenities you could wish for, including, sauna, games room, library. Excellent existing financing. Don't miss this one! Call:
DAVID BILLINGHAM
388-6424 (Off.) 598-1177 (Res.)

LORD SELKIRK

—Deluxe 2-bedroom suite.
—Top Floor.
—Own washer and dryer.
—Brick building — quiet street
—Excellent Mortgage.

$48,500
BARRY BOWES
388-6424 (Off.) 383-1540 (Res.)

WHAT'S THE DIFFERENCE?

between a TOWN HOUSE and a STRATA DUPLEX
—Call me and I'll show you.
—I have a beauty for sale.
BARRY BOWES
388-6424 (Off.) 383-1540 (Res.)

SOMETHING SPECIAL
$43,900

VIEWS of the Olympics, the sea, and at night the glittering lights of the city and Port Angeles. 3 month old two bedroom, 1½ bath condominium, close to transportation and shopping centre. Attractive living room with feature panelled wall, dining room and spacious kitchen with eating area. Private balcony, fridge, stove, drapes and many extras.
JUNE HOUGHTON
388-6424 (Off.) 477-6185 (Res.)

ROCKLAND AVE.
TOP FLOOR CORNER
"CHELMSFORD MANOR"

Bright fourth floor corner unit with two bedrooms and bathroom and a half. Six months old and only eighteen units in the complex. Hobby room and workshop. Continuous self clean range and frost free refrigerator are included. $46,900. M.L.S. 16834.
BRENT D. EWING
388-6424 (Off.) 658-5661 (Res.)

BAYSHORE REALTY LTD.
1006 FORT ST.

DEAN HOUSE

Not very often does a spacious 2 bedroom suite become available in this very desirable building. 1400 sq. ft. plus a patio. Living room is 28' by 17' plus a dining area. 1½ baths. 3 deluxe appliances and garburator in the step-saving kitchen. Overlooking Lansdowne college and prices to sell quickly at $56,500. Call JOYCE MILLER 479-7705 or JOHN MORRY 592-9770. The Royal Trust 384-8001 (24 hrs.) and be first to view this new MLS.

BEST BUY
MOVE RIGHT IN

Priced at $32,900 with low 10½ per cent existing mortgage. 1 bedroom and small den or separate dining room. All appliances including dishwasher. All drapes and luxurious carpeting. Vacant—Immediate possession. No reasonable offer refused. Exclusive with: Jerry Downer, 383-3865 or 384-8075, Pager 344.
PACE PROPERTIES LTD.
595-2413

Island Homes Ltd.
2504 DOUGLAS
386-7545

OWNER WILL FINANCE

Spotless two-bedroom condominium, Burnside West. Children welcome. $7500 down, balance at 11%, $244 per month. Phone BILL PALFREY 386-7545. ISLAND HOMES LTD.

UNIVERSITY HEIGHTS
$35,000

Spacious 1-bedroom suite. Large living room, balcony, south exposure, nice dining area, store room (in suite), galley kitchen, all appliances and drapes included. Good financing makes this a good buy. Call:
ROMA or JOHN MOLYARD
477-0191 384-4827
Royal Trust Real Estate Dept.

$39,000
BEST BUY
"COMPARE"

This spacious, deluxe 1-bedroom and den condominium with any other in the price range. Quality appliances included. Southern exposure. Bus almost at the door or take a healthy stroll to the City Centre. A MUST SELL, phone MELODY VILLENUEVE 385-5741 or 384-8563.

JAMES BAY
$26,500

One-bedroom condominium with frost-free fridge, stove, wall-to-wall carpet, newly painted. Immediate possession. JOAN HOPPER, 652-3103. Lansdowne Properties, 592-2431.

GORDON HEAD — $43,900

New, 2 large bedrooms, spacious living-dining room, wall to wall, drapes, own laundry and electrical appliances. Near schools and UVic. Use of sauna, whirlpool and other facilities. 477-5859.

263 GARAGES FOR SALE, RENT OR WANTED

AUTOMOTIVE AND BOAT storage, month to month, $30. Heated, indoors. 382-5522.

265 HOUSES WANTED TO BUY

BRENTWOOD AREA

Have 3 purchasers looking for homes in the $60,000 range. Possession open. Phone:
JIM DONNELLY
477-0191 652-2228
Royal Trust Real Estate Dept.

RETIRED VICTORIAN COUPLE would like 2 BR home with DR and basement in Gorge or Fairfield area. If you can help, call RICK O'KANE, 388-6231 or 386-6257. CENTURY 21, Island Pacific Realty Ltd.

CASH BUYERS

For 2- or 3-bedroom home with basement preferred. Two purchasers want newer homes close in. Phone VICTOR WONG, 385-2458, Byron Price and Associates Ltd.

PRIVATE

Want older reasonably priced home. Will purchase for cash. 479-2209.

PRIVATE PARTY

Requires older home, any shape, will buy for cash. 652-1562.

PRIVATE PARTY REQUIRES cottage-style home (Panabode, Lindal, etc), 658-8131.

265 HOUSES WANTED TO BUY

OAK BAY FAIRFIELD

I have purchasers looking for 2-3 bedroom houses in the $50,000-$80,000 range. If you are thinking of selling, please call:
DAVID BILLINGHAM
388-6424 (Off.) 598-1177 (Res.)
BAYSHORE REALTY LTD.
1006 FORT STREET

CLIENTS WILL BE HERE THIS WEEKEND and need 5 BRS, den, rumpus, 2½ baths — Must be in top condition. Up to $130,000, with end of June possession. Please call JOYCE MILLER 479-7705 or The Royal Trust Co. 384-8001.

YOUNGER COUPLE

Are looking for a solid 2 Bedroom home in the Greater Victoria area up to $45,000. Also required — A duplex Zoned lot up to $35,000 a basically sound home in need of interior renovation around $40,000-$45,000. And revenue property showing a reasonable return up to $110,000. If you can help call Tom Raig at 386-6164 or 385-1606.
CASTLE PROPERTIES

DO YOU WISH TO SELL?

1—Better home in Rockland, South Oak Bay, South Fairfield Area. Priced up to $150,000.
2—New or newer home in Cobble Hill-Mill Bay area. Must have 3 Bedr., basement preferred.
Please Call
479-1667 Edith Gutemar 598-7953
J. H. WHITTOME and Co. Ltd.
ROYAL OAK BRANCH

RETIRED EXECUTIVE

Needs quality 3-bedroom home. Good residential location in Saanich Pen. All cash to vendor $75,000. Call HEIDE WHITE 388-6231, 652-1828. CENTURY 21, ISLAND PACIFIC REALTY

PENSIONER

Wants to purchase immediotely, 2- or 3-bedroom home with or without basement He has $60,000 cash. If you have a home like this please call: GERRY FINNIGAN, 383-4739 or GLENN NICHOLLS, 598-7689. Lansdowne Properties Ltd., 592-2431.

RETIREE FROM ONTARIO

Wants a 2-bedroom home in quiet area with or without basement depending on layout. Urgent. Call Chris Greig, 386-6164 or 479-7995. Castle Properties.

CASH FOR YOUR HOME

Investor will pay spot cash for any home, any area, up to $45,000. Call GLENN NICHOLLS, 592-2431 or 598-7689 (24 hrs.) Lansdowne Properties Ltd.

WE WILL BUY YOUR HOUSE

for cash if it is suitable for rental. Please contract the Sales Supervisor of Homefinders, Wall and Redekop
386-2911

WE REQUIRE A NEARLY NOstep up 2 or 3-bedroom home in a nice quiet area. Close to transportation up to $55,000. If you have one you would consider selling or know of one please help by phoning STANELAND JOHNSON 384-0994 or CENTURY 21, Island Pacific Realty Ltd. 388-6231.

RETIRED COUPLE WANT SEcluded deluxe home, 2 or 3 bedroom plus den. Preferrably south Oak Bay. Under $80,000 cash. Phone 592-0717.

268 LISTINGS WANTED

THINKING OF SELLING?

What do you want when you list your home for sale? ACTION . . . RESULTS . . . A good clean neat closing of the sale? We think we can give you all of these things. All we need is your home for sale. We are available any time to discuss your home sale with you. No obligation on your part.
"WE HAVE CLIENTS WAITING"
Phone — J. T. MILLS
Res. 388-6752 Bus. 385-3411

Since 1904
Ker and Stephenson Limited
385-3411

SHAWNIGAN REALTY LTD.
Shawnigan Lake 743-5311
LIST YOUR SHAWNIGAN, COBBLE HILL OR MILL BAY PROPERTY with
743-5311 JOHN ETTEMA 743-2607
743-5331 MARIE MALBON 743-5145
Call Collect Anytime

IF

When selling your home, business, or commercial investment, your objectives are: the most amount of money, in the shortest possible time, with the most amount of convenience, please call me to explain the service I can provide you to obtain your objectives. Century 21 Mayfair Realty, 386-2955 or 595-0134.

LISTINGS WANTED

Old and new. 3 bedrooms, no-step, or 2 bedrooms with full basm't. Close to town. Call 24 hrs. 385-8784. Donna Valikoski or Mary McGuire 479-7668.

LISTINGS WANTED BY EXPERIenced genuine salesman. A Cohen, 386-7721. Investors Syndicate Rlty.

270 EXCHANGE REAL ESTATE

Queenswood

.528 acres ready to build. One of the only existing parcels left on MacDonald Drive. Asking $40,000. Call SUE WARKE 479-7725 or office 477-0141.

Canada Permanent Trust Company

271 LOTS FOR SALE

SOOKE LOT

Approx. .9 of an acre. Kemp Lake Rd. Cleared piped water — $18,500. New MLS. Contact Bill Kozak, 386-6164 or 642-3404. Castle Properties.

WATERFRONT

East Sooke, 1.77 acres, well treed, $32,000. Or large waterview lot, Central Saanich, $29,500. Call LYNN HOLMES 477-5615 or B. A. REALTY LTD. 385-1431.

100'X150' LOT ON INVERNESS, $82,500—suggested land use small apartment or town house. New Listing. Mr. Cohen, 386-7721. Investors Syndicate Realty.

EAGLECREST ESTATES — ONE 75'x146' lot. Perfect building site within minutes of Qualicum Beach. For details phone Allan Guy at 752-6444.

SOUTH OAK BAY

50'x130' Level lot. One block from Sea. Ready to build $37,500. 598-6057.

1 ACRE SEAVIEW AT PATRICIA Bay with almost new home $82,500. Phone 656-5045.

CROFTON, BEAUTIFUL SEAview lot, centre of town, sewer, $12,500. 388-9153.

CROFTON, 2 LOTS, 50X100, COMmercial zoned. $11,500 each. 478-6478.

3 PRIME GORDON HEAD LOTS on Edgelow. Terms 658-5781.

271 LOTS FOR SALE

KNOWLES REALTY LTD.

$29,700 to $30,900

Fully serviced lot averaging 60'x100'. Terms to Builders. To view or obtain details on these Gordon Head Lots, call: KNOWLES REALTY LTD. 384-8101.
Kris Gudjonsson Res. 595-3022
Bill Knowles Res. 656-3779

A. E. LePAGE
WESTERN LTD · REALTOR
1395 HILLSIDE
386-6331

SHAWNIGAN LAKE

Choice building lot, ¼ acre on Linden Road. Zoned residential. Priced at $15,000. For further information please call:
C. J. Harrington
386-6331 595-5341

LARGE LOT

.83 OF AN ACRE, LOCATED CLOSE TO TOWN. NO CLEARING REQUIRED. PLANS FOR LOVELY HOME INCLUDED. PHONE NOW FOR DETAILS. MLS 16378.
Marilyn Moore, 478-2482
Mrs. Jo Lennox, 478-2563
Office, 386-2911
Homefinders, Wall and Redekop

NEW LOTS
6000 TO 9000 SQ. FT.

Let Kasapi Construction build your new home on your choise of fully serviced lots in a new Gordon Head sub-division. Plans available and complete service provided from estimate to finishing touches.
KASAPI CONSTRUCTION CO. LTD.
386-6191

BUILDING LOT

Just one left. All serviced with sewer, underground services, located in park-like setting at the rear. Builder's terms available. $28,000.
KEN WRIGHT 598-2183
WESTMONT REALTY
920 Hillside
386-6796

2 LOTS

Metchosin 2.44 acres, $23,000. MLS 15119 and Ardmore .9 acre with drilled well, $39,900, MLS 15743.
THE ZIEGLERS
595-5171 592-1768
Canada Trust

TREETOP HEIGHTS

Corner lot near Royal Oak Drive and Cordova Bay Road. Approximately 11,000 sq. ft. Asking $35,000. Terms. Call:
D. H. MacGILLIVRAY 388-6691
Roberts Investments Ltd.

SOOKE AREA

2.88 acres on Tugwell Rd. with 122 ft. frontage. Any reasonable offer on $24,500. Vendor must sell. Call me, AL TASSIE, NANAIMO REALTY (VICTORIA) LTD. 385-5741 or 384-9069.

RECREATION LOT NEAR THE lake front. South end, east side. Pretty spot. 50x132. Asking $8,500. Call J. Ettema 743-2607 or Marie Malbon 743-5145. Shawnigan Realty Ltd. 743-5311.

BY OWNER. 1-ACRE LOT IN Ardmore, $34,000. 382-3704.

273 PROPERTY FOR SALE

COBBLE HILL
2 ACRES

Beautifully treed and gently sloping is this 2 acres all serviced. Build your family residence, duplex or mobile home.
477-5705 ERNA ELLSAY 477-1841
BLOCK BROS. REALTY LTD.

MOTEL ZONED

Approximately 20,000 sq. ft. with bungalow. Colwood possible. Rezoning for Townhouses, etc. Price $90,000. ML 16410. Call R. KELLING, 388-6231 or 383-3860. CENTURY 21, Island Pacific Realty.

8 PLUS ACRES, SOOKE RIVER Road, on water and hydro. Two bedroom cottage. Land half cleared. Will consider auto, motor home, travel trailer etc. as partial down payment. Asking $79,500. 383-4606.

NORTH PENDER ISLAND, SEcluded, A-frame on 1-3 acre overlooking Magic Lake, carpets stove, fridge, electric heat, some financing available. $27,900. 479-2327.

PRIVATE — 42 ACRES, LARGE creek, 3 miles from Duncan. $82,500. 748-2414.

½ ACRE LOT, COBBLE HILL area. $11,500 or offers. Phone 743-5208.

274 PROPERTY WANTED

WE HAVE A DESPERATE small developer who threatens us with dire consequences if we don't come up with some property in ANY district suitable for Town Houses, Condominiums or Single family dwelling before he loses his work crew! CAN YOU HELP US? DEAN ELLIOTT or PHIL SIMPSON
386-7521 anytime
BOORMAN INVESTMENT CO. LTD.
1111 Government St.

ALL CASH

We will pay you cash for one lot or more, suitable for building; or acreage of any size in Victoria area, suitable for development. Phone now, Kasapi Construction, 386-6191.

LANDOWNERS

Engineered Homes — a major builder-developer, will pay cash for subdividable residential acreage in Saanich and Central Saanich. Property must yield 20 or more lots. Broker listings invited. 385-6211.

CASH FOR LAND

Lots, duplexed lots, land for subdivision, townhouses and apartments required immediately. Top prices, quick decision. Unicon Homes Ltd., 386-0130.

CASH

For any vacant land or lots — residential, commercial anywhere in Greater Victoria area. Call JIM RANSON, Westgate Realty.
368-9941 479-5910

5 BR, NANAIMO $35,000
½ ACRE, GABRIOLA $8,500
DUPLEX, POWELL R. $24,000
OFFERS 112-684-1783

SUBDIVIDABLE LAND ANYwhere in Victoria or Saanich Peninsula, 652-3557.

280 ACREAGE FOR SALE AND WANTED

10 ACRES — HIGHLANDS

Take a look at this well-treed property on cul-de-sac with stream running through property for that secluded homesite in 7-mile circle. Asking $46,000 with terms or what have you to trade.
DAVID BILLINGHAM 598-1177
BAYSHORE REALTY LTD.
388-6424

12.91 ACRES
SHERINGHAM POINT
ONLY $35,000

Superb sea views from parts of this diverse and beautiful piece of property. Many building sites. Open to reasonable offers. Terms available. Call: PETER BARDON 592-2431. Lansdowne Properties Ltd.

ACREAGE

5-Acres Duncan adjoining Cowichan Golf Course $52,900.
5 Acre Lots — 6 miles from Duncan $22,900 and $21,900.
22.4 Acres Cobble Hill Only $62,900.
For more information quickly Call Irene Dalziel 386-6164 or 477-6380.
CASTLE PROPERTIES

ALMOST 5 ACRES OF THE MOST beautiful land on the Saanich Peninsula, located beside Provincial park 5 minutes from Swartz Bay or Sidney. Road frontage on 3 sides but complete seclusion with lots of trees and few neighbours. Must be seen. $65,000. Owner will carry mortgage. 382-6223 between 5-7 p.m.

WANTED BUILDING LOT UP TO 5 acres, Royal Oak, Beaver Lake area. 479-1881.

280 ACREAGE FOR SALE AND WANTED

KNOWLES REALTY LTD.

TALL TREES
VIEWS AND SECLUSION

This beautiful treed property has over 28 acres with small creek running through. Proposed for 5-acre lots by Capital Region. Fantastic holding property. Close to Town, Park and Marina. Asking $130,000. MLS. To view and more details, phone:
Greta Hofmeister
384-8101 592-6372

FIVE ACRES AND INDEPENDENCE

Two five acre lots level farmland excellent building site on each one with seclusion. $50,000. Call WILF DAVIE 656-5002 or 388-6231. CENTURY 21, Island Pacific Realty Ltd.

HORSE FARM

Five acres with large barn and other buildings. Solid 3 bedroom older home. Perfect set up for horses. $95,000. Call now, WILF DAVIES 656-5002 or 388-6231. CENTURY 21, Island Pacific Realty.

W. SAANICH RD.
11.75 ACRES

A truly outstanding property with treed seclusion only dreamt about. Features a gracious older home completely updated with 3 BR, part basement, 2 cabins and long storage shed. Saanich says property is subdivideable. Vendor will carry balance with $20,000 down on asking price of $174,000. MLS GLENN NICHOLLS 598-7689 or GERRY FINNIGAN 383-4739 or Lansdowne Properties 592-2431.

Central Saanich
Acreage $117,000

11.74 acres on the Central Saanich border approx. 9 miles from city centre. Area is rich in water. Hydro on road. 336-ft. frontage on main country road. Enough clearing for good-size home. Lots of maple, alder and cedar trees. Excellent soil. Frances Brown 477-1841.
BLOCK BROS. REALTY LTD.

285 UP-ISLAND PROPERTIES

FOR SALE

34-acre estate located 8 miles south of Duncan.

Beautiful 2,000 square ft. home, finished in rough cedar. Three bedrooms, two bathrooms and powder room. Huge 24x22 ft. living room, flanked on two sides by 7 ft. windows, large cut-stone foreplace accentuated by vaulted ceiling. Cozy den off living room has matching cut-stone fireplace on smaller scale. Big kitchen, dining room and work area. The house is surrounded by a cathedral forest of cedar, arbutus and several varieties of coniferous trees.

The property features a complete cross-country riding course with jumps, including a 5-acre meadowand duck pond. A 30x15 ft. kennel with individual dog runs is situated near the house.

This paradise is ideally suited to horse and dog fanciers or a family seeking a truly distinctive country home.

May be seen on weekends. $175,000 with easy terms. Trades welcome. 291-6780 after 6:00 p.m.

LOTS RETIREMENT SPECIAL

Quiet area, wooded, hydro, water system, ½ acre. sea view. Ideal for mobile home or recreational until retirement. One lot priced at $9,900 and $13,000 with easy terms. Located Ships Point, 25 miles south of Courtenay.

Qualicum Beach Area

Several lots, ½ acre, treed. paved roads, priced at $12,500. One mile from Island highway.

For information on lots north of Lantzville contact Frank McLaughlin at Nanaimo Realty Co. Ltd., Box 518, Nanaimo, B.C. at 754-2311 or eves. 390-4334.

the Permanent
58 Station St.
Duncan, B.C.

DUNCAN

A lovely Cape Cod style home, in finest residential area. It features 4 bedrooms, 2 bathrooms, den, recreation room, etc. The garden is lovely. Excellent value at $66,900. MLS. The owner has moved and is open to offers. Phone GRANT CLEMENT 748-8105 or 748-9433.

THE PERMANENT
58 STATION ST.
DUNCAN, B.C.

NANAIMO DUPLEX

Older style architect designed duplex with character and charm. On main highway just north of main business area. Situated well back among the trees on extra lge., valuable lot 79x225 (approx. .4 acre). Spacious, 2-BR suite available for new owner. (Also an ideal holding property).
FULL PRICE $71,500
S. W. ANDERSON LTD.
384-4833 RES. 385-0279

$47,000

3 bedrooms, spacious home near Cowichan Bay on approx one-third of an acre with some seaviews. MLS 16068.
JOHN NORTON
388-6162 or 386-2911
Homefinders, Wall and Redekop

LOG HOME

Almost completed, 1900 sq. ft. 2 storey log home. One acre, Cobble Hill. 4 bedroom, verandas notty pine cabinets, old red brick heatilator fireplace, electric heat, garage workshop, garden area. $58,500, 743-5441.

TAXES $1— PRIVATE SALE

Near Lake Cowichan, neat modern, 3-bedroom home with fireplace, wall-to-wall carpeting, automatic oil heat, 220-amp wiring, 40' carport, garage and storage shed, 24-hour fire protection, large lot, sewer and water. $28,500. 112-749-6487.

ON COWICHAN LAKE 140 FT. lakefront lot approx. ½ acre, 2 miles from Village. Southern exposure, paved road, hydro, treed, good access in new-home area. Asking $39,500. Phone 749-6098 after 5 p.m.

Pearson Realty Ltd
BOX 399, PARKSVILLE, B.C.
248-3216 752-6964

PRIVATE SALE

Five or six acres, Shawnigan-Cobble Hill. Desirable—beautiful scenery — seculsion. Please phone 112-743-5379 after 6 p.m.

DENMAN ISLAND — NEW ONE bedroom house on ½ acre of good soil with piped water, hydro and telephone, excellent view and close to beach access. $23,500. 335-2262 and 335-2715.

FOR SALE BY OWNER, ENTwhistle Drive off Hammond Bay Rd. Large building lot, some seaview, sewer available soon. $16,500. 477-4703 evenings.

EAGLE REALTY LTD.
Box 1060, Parksville, B.C.
Telephone 248-6191.

285 UP-ISLAND PROPERTIES

MALAHAT
MILL BAY AREA
BUTTERFIELD ROAD

Modern two bedroom home on one-third acre with spectacular sea view and overlooking the Gulf Islands. All large rooms including separate dining room, large kitchen, diving room with view window. Wall-to-wall carpeting, half basement. Nicely landscaped grounds. Owner leaving for the interior. Reasonably priced at $52,500. Contact BOB BRUCE
NANAIMO REALTY
(Duncan) Ltd.
435 Trunk Road, Duncan, B.C.
Phone 746-6177—Res. 746-7647

BY OWNER, 9.6 ACRES, DUNcan. Paved road 2 sides. Mainly cleared. Good soil. Water at 15'. $55,900. 652-1851 or 112-748-9995.

290 FARMS FOR SALE AND WANTED

BY OWNER, 5.42 ACRE FARM IN Duncan. Has year-round creek. All in pasture and garden. Fenced and cross fenced. Fruit trees. Three-bedroom home and barns. Municipal water. $93,000. 479-6347, 748-1586 (Duncan).

293 GULF ISLAND PROPERTIES

NORTH PENDER ISLAND

Moderate year round climate in Gulf Islands between Vancouver and Victoria. Very little precipitation in choice evergreen area. Excellent boating, fishing and exciting skin diving. Where seclusion and quietness is a virtue.

WATERFRONT

ROAD IN — excellent building site. Build steps to plateau below. S.W. view, rocky easy access beach. A snap at $25,500. Other oceanfronts starting at $17,500.

LAKEFRONT — A Frame — on sewer line, complete with furnishings — 2 rowboats, swings, float with diving boards, moorage at Marina for 21 ft. boat plus a good running car. All this for a low $25,000. Move in and start living the good life.

HOBBY FARM

For the horse lover — 37 ac. — mostly level — some cleared, frontage on two roads. Older home and cabin. Sunny location. Priced at $77,900.

800 sq. ft. Pan-a-bode among the evergreens, on sewer line, on quiet lane. It's not too high at $34,000.

Choose one of these. $6,500-$17,500. Seclusion, views, water system, also various acreages.

On Saturna Island, Seclusion—privacy, $6,500-$15,000, waterfront. Come to the "Bahamas of Canada" by phoning a Gulf Island Specialist TED DEVER 629-3371 or 629-3434 collect.
MACAULAY NICOLLS MAITLAND and CO. LTD.
1730 Marine Dr. West Vancouver
926-6811

A GULF ISLAND RETREAT AND INVESTMENT

PENDER ISLAND, PORT WASHINGTON

This beautiful property of just under nine acres offers sweeping views over Swanson Channel, privacy, future development.

There are two very attractive cedar homes of 1100 and 400 square feet with large sun decks.

Offered at only $136,000 with excellent financing if desired.

Further information and viewing with PETER NASH at 598-3321.
JACK MEARS OAK BAY REALTY LTD.

SALT SPRING ISLAND

1—HAND CRAFTED LOG HOUSE WITH UNIQUE INTERIOR FINISH. 2½ ACRE PROPERTY HAS MANY INTERESTING FEATURES INCLUDING TWO GUEST COTTAGES. FIRM PRICE OF $45,000. STAN SAUNDERS.
2—GET BACK TO THE LAND. 9¾ ACRE FARM WITH OLDER 3-BEDROOM HOME IN FULFORD HARBOUR. GOOD BOTTOM LAND WITH YEAR ROUND CREEK. SHADE TREES, PASTURES AND MANY OTHER FEATURES. ASKING $75,000. PHONE STAN SAUNDERS 653-4201 (SALT SPRING ISLAND) or 592-2407.
WHYTE AND GOWER
OAK BAY PROPERTIES LTD.
2227 OAK BAY AVE.

MUDGE ISLAND WATERFRONT
$1,750 DOWN

Fish from your doorstep on this well treed waterfront lot of over ½ acre. Over 100-ft. of sparkling oceanfront, handy to wharf. The tang of the sea and the whispering breeze in the pines make this an exceptional investment at $17,500 with $1,750 down and $165 per month at 10½% interest. For information phone or write Glen Galloway personally at Nanaimo Realty Co. Ltd., Box 518, Nanaimo, B.C. at 754-2311 or eves. 758-5537 collect.

SALT SPRING ISLAND

Immaculate 1600 sq. ft. seaview home. 4 BRs. Large sundeck. Near ocean. MLS $65,000.

Ganges business — shoe repair, dry cleaning and Sears agents plus gift shop. $11,000 plus stock.

Country grocery store near ocean. Profitable growing volume. ¾ acre property. Store and living accommodation. $123,000.

RON McQUIGGAN
537-5521 (days) 537-9220 (evenings)
Homefinders, Wall and Redekop

SLAP YOUR BRAND ON A HUNK OF LAND!

Tired of city hub-a-dub? Take off to your own hideaway on Denman Island. 3 lovely ½-acre lots just 100 yards from the beach and oyster beds. From $12,500-$13,500.
595-5171 DICK JAMES 592-2139
CANADA TRUST

Mayne Island

Nice subdivision lot with sea view. Services available. Asking price of $9,000. It is lot 7 of Surfside Park. Call SUE WARKE 477-0141 or 479-7725.

Canada Permanent Trust Company

DENMAN ISLAND

½ acre secluded treed lot on East Rd. with beautiful water view over Lambert Channel just a few steps to beach and boat launching available. Water, hydro and black topped road. $13,500. Financial Survey Ltd. M. E. Braithwaite 384-9305, Res. 592-0638.

SUMMER RETREAT

Almost one acre of beautiful scenic WATERFRONT property on a water system and hydro. Situated on Saturna Island. Good ferry system. Asking $23,900. TRY YOUR OFFER. Call Peter Bardon, 592-2431, Lansdowne Properties.

SAVARY ISLE

100 feet waterfront in 2 lots. 1½ miles from Savary Hotel. $14,500.
595-2904 THE ZIEGLERS 592-1768
595-5171
Canada Trust

PLUMB CONSTRUCTION

Building in the Gulf Islands, May-October, Victoria 595-4239, Vancouver 926-9565.

SALT SPRING, 10 ACRES, treed, good soil. Terms 9%. Asking $35,000. 112-246-3800.

294 MAINLAND AND OUT OF PROVINCE PROPERTIES

BEAUTIFUL EXECUTIVE HOME near Cambridge, England, must sell architect designed 1968, immaculate landscaped gardens in 2¼ acres, more if desired originally asking $100,000. Slashed to $93,000. O.N.O. Full details Bowles 1986 Barrett Drive, Sidney, 656-5925.

FOR SALE OR EXCHANGE 2 near new compact houses at the seaside in West Country, England, $23,000 each. All inquiries welcomed by owner at 382-6513 or 386-8141.

160 ACRE FARM IN MANITOBA, 12 miles from Lake Manitoba. Asking $6,500, will take trade to $3,000 mortgage. 479-4404 or 479-7572.

Deaths and funerals

5 DEATHS and FUNERALS

BARTEN — In Sooke, B.C., on April 21st, 1976, Mr. Henry Barten, aged 62 years, born in Germany and a resident of Sooke, B.C., for the past 10 years, late residence, 2697 Otter Point Rd. He leaves his sister, Mrs. P. (Katherine) Dinse, Surrey, B.C.
Service will be held in the Sands Funeral Chapel of Heather, Colwood, B.C., on Tuesday, April 27, 1976, at 3:00 p.m. Rev. Father W. J. O'Brien officating. Flowers gratefully declined. Those so desiring may contribute to the B.C. Heart Foundation, 1008 Blanshard St., Victoria, B.C.
SANDS — COLWOOD

BLOOMFIELD — Arthur Herbert on April 24, 1976, in Victoria General Hospital. Born in London, England in 1895, he was a stonemason and bricklayer for many years and resided at 2860 Gorge View Drive, Victoria. Long an active member of Bricklayers, Masons and Plasterers Union Local No. 1 in Victoria. He leaves to mourn his loss, his sister, Mrs. A. Western at home, his niece, Mrs. G. D. Morant of San Jose, Cal., (temporarily residing in Victoria) and many friends here and relatives in England.
Funeral service will be held on Tuesday, April 27, 1976, at 3:00 p.m. in Hayward's Thomson and Irving Chapel, 1625 Quadra at Balmoral. No flowers by request.

BURROWS — In Victoria, B.C. on April 24, 1976, Mrs. Edith Jane Burrows, aged 83 years of 847 Dunsmuir Road. Predeceased by her husband, Robert M. Burrows in 1971. She is survived by 5 daughters; Mrs. O. G. Jones (Doris); Mrs. Ken Lineham (Muriel); Mrs. R. James (June); Mrs. B. Longpre (Edith) all of Victoria; Mrs. B. Butler (Peggy) of Powell River; sons, E. C. Burrows and G. F. R. Burrows, Victoria; 2 sisters, 1 brother all in England; 17 grandchildren and 13 great-grandchildren.
Funeral service will be held on Wednesday, April 28, 1976, at 11:00 a.m. in Hayward's Thomson and Irving Chapel, 1625 Quadra at Balmoral. Archdeacon G. H. Greenhalgh officiating followed by interment in Royal Oak Burial Park.

DONALDSON — Suddenly in Victoria on April 25, 1976, Robert Wallace Donaldson aged 18 years, beloved son of Harry and Jennie Donaldson of 1070 Amphion St., born in Victoria. He also leaves his sisters, Heather and Jeanine; brother Mark; his grandmother, Mrs. Mary Crawford in Saskatoon; his uncle, Arthur Donaldson of Squamish; his aunt Jean in Trail; cousins in Vancouver, Trail, Squamish and Victoria. He had been a student at Oak Bay Sr. Secondary School and was a Past Master Counsellor of Oak Bay Chapter, DeMolay.
Funeral service in McCall Bros. Chapel, Johnson and Vancouver Sts. on Thursday, April 29 at 2:00 p.m. with the Rev. H. Hunter officiating. (Flowers gratefully declined. Memorials, if desired, may be made to the Robert Donaldson Scholarship Fund, c-o Oak Bay Senior Secondary School, 2151 Cranmore Rd.)

DOUGLAS — In Victoria, B.C. on April 22nd, 1976, Mrs. Kathleen Victoria Douglas, aged 66 years, born in Victoria, B.C and had been residing in Vancouver, B.C. for the past 11 years. She leaves her son and daughter-in-law, Victor and Helen, grandchildren, Susan, James and Jennifer, 2271 Musgrave St.; brothers, Rolf Bassett, Turlock, Calif. and Arnold Bassett, Kelowna, B.C.; sister, Margaret Bassett, Vancouver, B.C.; nieces and nephews.
Service will be held in the Sands Mortuary Limited. "Memorial Chapel of Chimes", on Tuesday, April 27th, 1976 at 1:00 p.m. Archdeacon Hywel J. Jones officiating Flowers gratefully declined. Those so desiring may contribute to the Canadian Cancer Society, 857 Caledonia Ave. or the Canadian Diabetic Association, P.O. Box 672, Victoria, B.C.
SANDS — VICTORIA

GRAY — On April 25, 1976, in Victoria, B.C., William Norman Gray, aged 84 years, of 1346 Hampshire Road, born in Lindsay, Ont., and a resident of Blaine Lake, Sask., for many years, a resident of Victoria and Sooke since 1945. Survived by 3 daughters, Mrs. Marjorie Duncan, of Leask, Sask., Miss Phyllis Gray of Sooke, and Jean at the residence, 4 grandchildren, 8 great-grandchildren. Predeceased by his wife Ethel in June, 1971. Rev. Robert F. Cunningham will conduct the funeral service on Wednesday, April 28, at 1:30 p.m. in Hayward's Thomson & Irving Funeral Chapel, 1625 Quadra St. at Balmoral. Interment, Hatley Memorial Gardens.

HEWKO — Beatrice Stella of Victoria formerly of Edmonton Alberta, peacefully at home on April 26, 1976 age 58 years. Survived by her husband Ronald J., two sons, William Warring (Kitimat), Reginald Hewko (Victoria), one daughter Carman Estelle Birdwistel (Victoria), 2 grandchildren, one brother Carl Klarner (Edmonton), two sisters Margaret Paul (Osoyoos, B.C.) and Thelma Barke (Nanaimo).
Funeral service will be held Wednesday, April 28th at 2:00 p.m. in the chapel of First Memorial 4725 Falaise Drive. Rev. R. A. Sansom officiating. Cremation arrangements through First Memorial Services Ltd.

JONES — Gwyneth, of Victoria, B.C. April 22nd, 1976 at home, No. 202-1435 Elford St. after a short illness. A native Victorian, she leaves her loving husband, David; children, David and Diane, son-in-law, Ian; grandchildren, Cheryl, Lisa and Christopher.
Service will be held in the Sands Mortuary Limited "Memorial Chapel of Chimes" on Wednesday April 28th, 1976 at 3:00 p.m. Flowers gratefully declined. Those so desiring may contribute to the Victoria Cancer Clinic, 1900 Fort St.
SANDS—VICTORIA

KREMER — Peacefully in hospital on April 25th, 1976, Mr. Theodorus Kremer, aged 64 years, born in Arnhem, Holland and a resident of Sidney, B.C. for the past 24 years, late residence, 305-1025 Resthaven Drive, Sidney, B.C. He leaves his loving wife, Rika, at home; son, Theodorus Kremer, Langford, B.C.; daughter, Mrs. D. J. (Gina) Orchard, Sidney, B.C.; 2 grandchildren; 2 brothers, William Kremer, San Francisco, Calif. and Frans Kremer, Arnhem, Holland and his sister, Mrs. Hendrika Spyker, Arnhem, Holland.
Service will be held in the Sands Funeral Chapel of Heather, Colwood, B.C. on Wednesday, April 28th, 1976 at 1:00 p.m. Rev. Father W. J. O'Brien officiating. Flowers gratefully declined. Those so desiring may contribute to the B.C. Heart Foundation, 1008 Blanshard St., Victoria, B.C.
SANDS — COLWOOD

LEIPER — At the Memorial Pavilion, Victoria on April 25, 1976, Mr. Robert Leiper former resident of North Park Manor, 875 North Park St., born in Lanarkshire, Scotland, October 2, 1892, resident in Victoria for the past 63 years. He is survived by four brothers and four sisters in Scotland; also nieces and nephews. He served with the R.C.E. in World War One.
Funeral service in the FAMILY CHAPEL of McCall Bros. on Thursday, April 29 at 2:15 p.m. with Padre Tony Roberts officiating.

MENNIE — Suddenly on April 23, 1976 at Duncan, B.C., Mr. Russel Albert Mennie, beloved husband of Ivah Crocker Mennie of Bell-McKinnon Road. Aged 65 years. Mr. Mennie had been in the field of education and had retired to Duncan after 40 years of teaching in Ontario. Mr. Mennie was an Elder of the United Church and was a member of Premier Lodge 1610 L.O.L. Besides his loving wife, he is survived by two sons; Donald and Glen; two daughters, Mrs. Bruce Walker (Jean) and Mrs. Robert Lorinczi (Elizabeth); four grandchildren, four brothers and three sisters.
A memorial service will be held on Wednesday, April 28, in the Duncan United Church, at 1:30 p.m. with the Rev. J. L. Ware officiating. Flowers are gratefully declined, should friends so desire, contributions may be made to the church or charity of choice. Sands Hirst Funeral Chapel are in care of arrangements.
SANDS HIRST—DUNCAN

Deaths and funerals

5 DEATHS and FUNERALS

NAULT — On April 25, 1976 in Victoria, Mrs. Patricia Nault aged 40 years of 880 Vernon Ave., formerly of Calgary, Alberta. She leaves two sons, Larry of Victoria and Dale of Grande Prairie; her parents, Mr. and Mrs. Tom Gillham of 554 Broadway; one brother, William Gillham of Calgary, Alberta; aunts and uncles.
Funeral service in the FAMILY CHAPEL of McCall Bros. on Thursday, April 29 at 3:30 p.m. with the Rev. B. Molloy officiating. (Flowers gratefully declined. Donations, if desired, may be made to the Cancer Fund, 857 Caledonia Ave.)

PETERSON — In Royal Jubilee Hospital on Fri. April 23rd, 1976 Mr. Bernie Peterson, late 456 Owens Road, Victoria. Survived by wife Shirley, stepchildren, Bill, Bob, Lori, Michael, Tina Young at home. Mother Selma Peterson of Fernie, Brothers Alan of Fernie, B.C., Harold, Saskatoon, Sask., Sisters Mrs. Esther Ax of Creston, Mrs. Ellen Hine, Victoria, B.C. Mrs. Agnes Bradford of Skookumchuk, Mrs. Ruth Cross of Comox. Nieces and Nephews. Bernie, the youngest member of the family was born May 9, 1929 in Fernie, B.C where he was educated and graduated from Fernie High School. Predeceased by his Father, Marrin Peterson 1942 and brother John in 1965.
Memorial Service to be held Tuesday April 27th at 2 p.m. at St. Mary the Virgin Church in Metchosin.

ROSS — Suddenly in hospital on April 24, 1976, Mr. Clarence Alexander Ross, aged 75 years, born in St. Catharines, Ont., and a resident of Colwood, B.C., for the past 20 years, late residence, 2138 Sooke Rd. He leaves his loving wife, Marjorie, at home; daughter, Mrs. R. (Shirely) Burk, Gagetowne, N.B.; 2 grandchildren and his uncle, Mr. Lawson Shotton, Montreal, Quebec. Mr. Ross served overseas during the Second World War with the 6th Division Headquarters, Victoria Rifles; a member of the Royal United Services Institute; a life member of the B.P.O.E. and The Royal Canadian Legion, Pro Patricia Branch No. 31, Victoria, B.C.
Service will be held in the Sands Funeral Chapel of Heather, Colwood, B.C., on Tuesday, April 27, 1976, at 11:00 a.m. Flowers gratefully declined. Those so desiring may contribute to the B.C. Heart Foundation, 1008 Blanshard St., Victoria, B.C
SANDS — COLWOOD

ROWE — In hospital on April 26, 1976, Henry John (Hank) Rowe, MM, of 1430 Grant St., a well known native son of Victoria. He is survived by his loving wife Vivian Pauline; 1 stepson, Bob Kermode; 1 stepdaughter, Colleen Henn; 10 grandchildren; 2 brothers Wally and Len Rowe of Victoria. He had been a member of the Victoria Blue Ribbons and Victoria Dominoes, Canadian Champion Basketball teams. He served in World War Two in the 2nd Division and won the MM at Dieppe. He was employed with Standard Oil for 27 years.
Funeral service in McCall Bros. FLORAL CHAPEL, Johnson and Vancouver Sts., on Wed., April 28 at 3:15 p.m. with the Rev. W. VanDruten officiating. (Friends if desired, may contribute to the Cancer Fund, 857 Caledonia Ave.)

SUTHERLAND — In Nelson, B.C. Mr. Duncan Gair Sutherland aged 93 years, born in England. Predeceased by his wife Ida Mary; he leaves a granddaughter in England and a niece, Mrs. G. M. Craig of Christina Lake, B.C. He was a member of the Lake Hill Bowling Club and the Professional Engineers.
Funeral service in McCall Bros. FLORAL CHAPEL, Johnson and Vancouver Sts., on Thursday, April 29 at 3 p.m.

8 A CARDS OF THANKS

I WISH TO EXPRESS MY heartfelt thanks and appreciation for the many acts of kindness and expressions of sympathy extended by friends and relatives in the passing of my beloved husband Robert Stewart Simpson. Special sincere thanks to Dr. D. M. Whitley, the nurses of the Jubilee Hospital Floor 3, South Block for their dedicated care and attention. Thanks also to the Rev. Bruce Malloy. — Mrs. Jina Simpson.

9 IN MEMORIAM

THEY SHALL GROW NOT OLD, AS WE WHO ARE LEFT GROW OLD. AGE SHALL NOT WEARY THEM, NOR THE YEARS CONDEMN. AT THE GOING DOWN OF THE SUN, AND IN THE MORNING, WE WILL REMEMBER THEM.
WITH GRATITUDE, SANDS.

10 FUNERAL DIRECTORS

Hayward's Thomson & Irving
Funeral Chapels
1625 Quadra St.
384-2612 — 386-3505
Superior Service Since 1867

10 FUNERAL DIRECTORS

McCall's

MONDAY
CLEMENTS, Mrs. Caroline J. Accompanied to Beauselour, Manitoba for interment.
ZACHARY, Mr. Dennis
MASS
9:30 a.m.—ST. NICHOLAS' UKRAINIAN CATHOLIC CHURCH
RIGRY, Mr. Ernest
Private
11:30 a.m.—FAMILY CHAPEL
LAVENDER, Mrs. Sarah
2:00 p.m.—FAMILY CHAPEL
JEANNERET, Mrs. Winifred Elsie
3:00 p.m.—FAMILY CHAPEL
WEDNESDAY
HOWELL, Mrs. Charlotte Beatrice
1:00 p.m.—FLORAL CHAPEL
TO BE ANNOUNCED
ROWE, Mr. Henry J. (Hank)
McCALL BROS.
Floral Funeral Chapels
385-4465

Sands
SERVING VANCOUVER ISLAND
WE CARE
Dedicated to service
Sensible Prices
SANDS FUNERAL CHAPELS
VICTORIA 388-5155
SIDNEY 656-2932
COLWOOD 478-3821
DUNCAN 746-5212
LADYSMITH 245-2331
NANAIMO 753-2032
Your seven community Chapels, Independently Family Owned and Controlled. Sands since 1912.

MEMBER BY INVITATION
NSM NATIONAL SELECTED MORTICIANS SINCE 1962
VICTORIA, 388-5155
SIDNEY, 656-2932
COLWOOD, 478-3821
DUNCAN, 746-5212
LADYSMITH, 245-2331
NANAIMO, 753-2032
Removal And Service Arrangement
Covering Vancouver Island
A Division of Sands

IFC INTERNATIONAL FLIGHT CARE
Specializing in forwarding to or from anywhere
WORLD WIDE FUNERAL INFORMATION SERVICE
call collect
or cable
"Mortuary Victoria"
A Division of Sands

CUNNINGHAM FUNERAL CHAPEL
1155 Fort Street
Phone 384-5512 or 384-8626
Offering dignified moderate service for all. Geo. S. Cunningham, owner, manager.

FIRST MEMORIAL SERVICES
Serving the Public and Exclusive Underfakers for the Memorial Society of B.C. 658-5244.

Gone is the face we loved so dear,
Silent the voice we loved to hear;
'Tis sad, but true, we wonder why,
The best are always the first to die.

11 MONUMENTALS

STEWART MONUMENTAL Works Ltd.
ESTABLISHED 1896
Memorial of Distinction
Marble fireplace and tabletops
1402 May St. 384-3452

MORTIMER'S MONUMENTS
ESTABLISHED 1877
"The Finest in Craftsmanship"
633 DAVID ST. 383-6421

13 MISCELLANEOUS

MEMORIAL SOCIETY OF B.C.
Lifetime Membership $5
Brochure and full details from VICTORIA branch
727 Johnson Street, Victoria
385-5214 (24 hour)

BRITISH COLUMBIA HYDRO AND POWER AUTHORITY
Invites tenders for:
Electrical Distribution Preparation for Voltage Conversion at Mill Bay, Vancouver Island, B.C.
Reference No. Q6 3024
Closing Date: 18 May, 1976
Sealed tenders clearly marked as above-referenced will be received in Room 1026, B.C. Hydro and Power Authority Building, 970 Burrard Street, Vancouver, B.C. V6Z 1Y3, until 11:00 a.m. local time, 18 May, 1976.
Details may be obtained from the office of the Purchasing Agent, 10th Floor, 970 Burrard Street, Vancouver, B.C. V6Z 1Y3, telephone 683-8711, Local 2577, 2560.

DEPARTMENT OF INDIAN AFFAIRS AND NORTHERN DEVELOPMENT PARKS CANADA
TENDER
Contract WR 8-76: Water and Sewer Main Extension, Lot 12, Ucluelet, B.C.
Work includes the installation of the following:
1. 350 feet of 8-inch Water main.
2. 150 feet of 8-inch Sewer main.
3. Water and sewer service.
4. Septic tank.

Tender Documents can be obtained from the Contracts Administrator, Parks Canada, Department of Indian Affairs and Northern Development, 134—11 Avenue S.E., Calgary, Alberta, and from the Superintendent, Pacific Rim National Park, Box 280, Ucluelet, B.C.
Documents may be viewed at the Construction Association offices in Victoria and Nanaimo, B.C.
Sealed tenders marked as to content and addressed to the Contracts Administrator at the above address will be received up to 3:00 p.m. (MDT), Wednesday, May 12, 1976.
The lowest or any tender not necessarily accepted.
W. C. TURNBULL
Director
Western Region
Parks Canada

LUNDS
926 FORT ST.
AUCTION
TONIGHT AT 7
For
CHARLES GREGORY and Others
FINE FURNISHINGS
Beautiful "BLUTHNER" 7' GRAND PIANO
The property of Charles Gregory
COLOUR TV SETS
CHESTERFIELD SUITES
Attractive LAMP-COFFEE And OCCASIONAL TABLES
SPINET DESK
BRASS FIRESIDE PIECES
NR. NEW FR. PROV. DINING SUITE
BEDROOM FURNISHINGS
BICYCLE EXERCISERS
Harvest Gold REFRIGERATOR-RANGE
DEEP FREEZERS
PORTABLE DISHWASHER (6-Month-Old)
SHOTGUN-RIFLES
LUNDS AUCTIONEERS & APPRAISERS PHONE 386-3306

NOTICE TO CREDITORS IN THE MATTER OF THE ESTATE OF George Samuel Paul, deceased.
NOTICE is hereby given that creditors and others having claims against the estate of the above named deceased are hereby required to send them to the undersigned Solicitor for the Executor, at 411-12 620 View Street, Victoria, B.C. before the 30th day of May, 1976, after which date the said Executor will distribute the said estate amongst the parties entitled thereto having regard only to the claims that have then been received.
DATED at Victoria, B.C. this 21st day of April, 1976.
EUGENE M. JOHNSON
Barrister & Solicitor
411-12 620 View Street
V8W 1J6
Solicitor for the Executor.

AUCTION GALLERY
386-8448
COME TO OUR AUCTION SALE
Every WEDNESDAY and FRIDAY
LARGE ANTIQUE Furniture and Misc., Tools, Etc.
FREE APPRAISALS
For Consignment Please Phone 386-8448
THE AUCTION GALLERY
966 Yates 3-1 386-8448

Players charged

TIMMINS, Ont. (CP) — Three members of Timmins Northstars of the Northland Intermediate Hockey League have been charged with assault causing bodily harm, provincial police said Monday.

They said Brian Beyers, 20, of South Porcupine, Robert Dubeau, 21, of Timmins, and Rick Stefanich, 24, of Matheson, will appear in provincial court here May 18.

The charges follow an investigation into a Feb. 22 playoff game between the Northstars and Chapleau Huskies.

Doug Prusky of Chapleau suffered a broken leg and George Swanson, also of Chapleau, a dislocated shoulder in the game which was investigated.

NOTICE TO CREDITORS AND OTHERS IN THE MATTER OF THE ESTATE OF OLIVE SINGER, LATE OF 243-759 YATES STREET, VICTORIA, BRITISH COLUMBIA, DECEASED
NOTICE is hereby given that Creditors and others having claims against the estate of the above named deceased are hereby required to send them to the undersigned Executor, at 837 Burdett Avenue, Victoria, British Columbia, before the 27th day of May A.D. 1976, after which date the Executor will distribute the said Estate among the parties entitled thereto, having regard to the claims of which he then has notice.
PATRICK EDWARD BION
Executor
By his Solicitors,
Messrs. LISSON, McCONNAN, BION & O'CONNOR

Pen report still under wraps

OTTAWA (CP) — In the wake of the sixth hostage-taking incident at the B.C. Penintentiary in 14 months, the government refused Monday to make public the report of a federal inquiry on an earlier incident.

Two prisoners held two prison workers for 14 hours last weekend before releasing them unharmed.

Prisoners involved were Jean Marc Gariepy, convicted in 1975 of the November, 1974, murder of a 15-year-old girl whose decomposed body was found in Vancouver's Stanley Park; John Lucas of Vancouver, serving time for drug offences; Serge Barrette, serving seven years for rape and unlawful confinement of a 15-year-old girl Nov. 8, 1974; and Leonard Paquette of Prince George, serving seven years for sex offences.

John Reynolds (PC—Burnaby-Richmond-Delta) termed "meaningless" the promised internal investigation of the latest incident, which started Monday.

PIMM'S
GIN BASED DRINK
"In the spring a young man's fancy lightly turns to thoughts of . . ."
PIMM'S - refreshing alone, on ice; mixed with soft drinks or sparkling wine. Garnish with a slice of lemon, apple or cucumber rind.

the Bay
Our Company-wide
Bestsellers
at a special low price:
Every Bestseller offer is of recognized Hudson's Bay quality... and fabulous value to our customers. By buying a proven best seller in depth for Bay stores coast to coast we are able to pass exceptional savings on to you...but Bestseller prices run for three days only...early shopping is advised.
Look for this value-symbol. It's your guarantee of satisfaction
Baycrest Pantyhose
Reg. 99¢ ...now only
69¢
or 6/$4
A fantastic opportunity to stock up on Baycrest pantyhose. We make them in three sizes —you can be sure of a perfect fit. Three styles — so there's one to suit you. Four colours: beige, mocha, cocoa, taupe — there's one to flatter you.
Choose from Reinforced panty and toe, all sheer sandalfoot, or all sheer with reinforced toe.
Do your legs credit...charge it!
The Bay Hosiery, Dept. 225
use your Bay Account...it makes shopping a whole lot easier.
Hudson's Bay Company

European Spa Fitness Centres
What have you got to lose?
Nothing can make you look older than those ugly inches that show up as embarrassing bulges on your waistline. If you suffer from a bulging waistline, spreading hips, heavy thighs or excessive inches elsewhere, call us!
MINI Introductory Offer
3 visits $3
Offer is for first time spa visitors, men and women, age 21 and older. Must be used in 1 week. Long-term memberships will be presented and an incentive will be offered for enrolling on a long-term membership on your first visit.
Facilities for Men and Women age 21 and older.
CHARGEX master charge
You can change your life at the Spa
Phone 595-5252
1570 Hillside Shopping Centre
NANAIMO — 776 North Terminal, 754-2355
call tonight till 10 p.m.

Peace and poverty

'That's not our role'

OTTAWA (CP) — The National Action Committee (NAC) on the status of women should become more than a group of advocates for peace and antipoverty, Lorna Marsden, president of the organization, said Saturday.

"I'm concerned that we're beginning to sound like a peace and poverty group but that's not our role," Ms. Marsden said in an interview during NAC's three-day annual meeting.

She made the comment after some delegates criticized the federal government for allocating $1.5 million to national defence.

This is appalling, delegates said, because women still are at the lowest end of the wage scale, spending on social services such as day-care is decreasing and the federal budget for women's programs totalled only $500,000 this year.

"We should be concerned about peace and poverty and there are groups that do (concentrate on these problems) and we support them," Ms. Marsden said.

"But NAC must concentrate on changing the structural position of women in society, regardless of income."

NAC was established in 1966 and since 1970 has pressed for implementation of recommendations made by the federal royal commission on the status of women.

Ms. Marsden said the meeting was the first where NAC delegates considered economic reform a top priority.

THE BAY FLYER CORRECTIONS

Item 9/9, aluminum car-top boat, does not include 9.5 h.p. motor as implied in the ad, but is only rated for same. Also, it is 21" in depth, not 51" as stated.

Item 9/4, Rally 700 tent, is not as illustrated.

Item 5/5, Children's Overalls, priced at 4.99, should read 6.99.

Item 5/1, Girls' Terry Top and Shorts, top should read 2.99, shorts should read 2.19.

The Bay apologizes for any inconvenience these errors may have caused our customers.

Explosion victims buried

It's a sad farewell for relatives of victims who died in ammunition factory explosion at Lapua, Finland, on April 13. Forty people died in the blast and mass funeral for them was held in Lapua on Saturday.

Direct link to South America

VANCOUVER (CP) — The first non-stop scheduled service ever between Canada and South America went into effect Sunday as CP Air put its summer schedule into operation.

The schedule provides non-stop service between Vancouver and Lima, Peru, and between Toronto and Lima, with the flights continuing to Santiago, Chile, and Buenos Aires, Argentina, the company said in a news release Monday.

CP Air will operate three flights a week: Vancouver-Lima and beyond on Fridays and Sundays, and Toronto-Lima and beyond on Wednesdays. Mexico City-Lima service is eliminated.

A strike by Mexico-based flight attendants has forced cancellation of all CP Air flights into and out of Mexico since Feb. 18. Since then, the airline has continued to link Canada and South America by overflying Mexico on a temporary basis.

As soon as labor problems in Mexico have been resolved CP Air plans to resume its flights between Mexico and eastern and western Canada, the news release says.

Cattle kill ordered

VANCOUVER (CP) — Federal officials have ordered the slaughter of 160 cattle with bluetongue disease in the South Okanagan Valley.

Eighty have already been slaughtered and a further 80 will be killed later this week.

Dr. John Kellar, regional veterinary supervisor for B.C., said Monday that 5,800 of the 7,000 cattle in the southern Okanagan have been tested for bluetongue, which first appeared in B.C. in a routine test of cattle imported from the United States.

Testing of the areas bordering the South Okanagan will be delayed until the fall roundup.

The disease has no effect on cattle or its meat and can be detected only by laboratory tests, but is fatal to sheep.

Marine Calendar

NAVY
Endeavour — returning Friday.
Mackenzie, Saskatchewan, Yukon — returning Friday at 11:30 a.m.
All other ships in port.

MARINE SCIENCES
Vector — Fanny Island.
Parizeau — Solander Island.
All other ships in port.

COAST GUARD
Quadra — on Station Papa.
Vancouver — in port.
Camsell, Racer — Queen charlotte Strait patrol area.
Douglas — Johnstone Strait patrol area.
Ready — Sandheads patrol area.
Rider — Gulf Islands patrol area.

MERCHANT MARINE
Egda, Stove Transport — Nanaimo.
Gavril Derzhavin — Tahsis.
Havdrille — Esquimalt.
Sandar, Marfleet — Crofton.
Qiong Hai — Victoria.
Victoria, Star Columbia — Gold River.

the Bay 306 happy birthday sale

STOREWIDE SALE STARTS WEDNESDAY
Big Savings Start Tuesday in Housewares

Oster Homemaker Values

Oster Blender
Now you can mix up delicious meals and beverages with the Oster 7-speed blender. Features a dishwasher-proof plastic jug and 1 oz. measuring cap in lid. Available in gold only. Model 423-24.
29.99

Sunbeam Kitchen Helpers

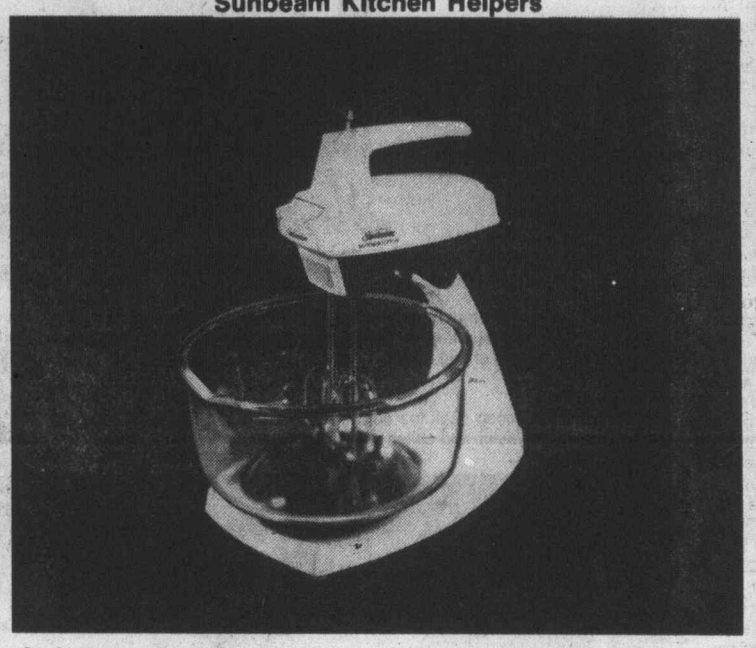

Sunbeam Portable Stand Mixer
You can use this as a portable hand mixer or as a stand mixer. It features 5 speeds and a reliable 100 watt motor. With beater ejector. Complete with 4 qt. mixing bowl. Model H5-S.
29.99

Oster Kitchen Centre
Use this versatile kitchen centre as a blender, a mixer or a food grinder. The blender and mixer both feature 10 full speeds and the food grinder grinds raw meat, fish, cheese, dried bread and more. In gold only. Model 986-64.
129.99

Sunbeam Mixmaster
Here's a great mixer with a proven reputation for top quality. It features 12 speeds, and super size beaters that eject with a twist. Can be used as an off-the-stand hand mixer. The bowls revolve automatically. Complete with 4 qt. and 1½ qt. clear mixing bowls. Mixmaster in white only.
69.99

Oster Super Grill
A giant super grill, ideal for family-size meals or parties. With 16" diameter cooking area, thermostatically controlled for even heat. The non-stick, non-scour cooking surface is of solid aluminum construction. Removable probe controls. Cook book included. Model 730-01.
33.99

Sunbeam Multi-Cooker Frypan
Cook up delicious meals with your Sunbeam frypan. It has 11½" high dome, vented lid and buffet style handles. It's made of polished aluminum and has a removable probe control. Model FP201.
29.99

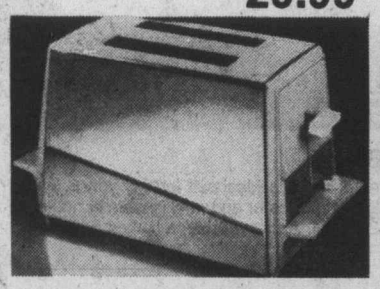

Sunbeam Toaster
The Sunbeam two slice toaster has wide toast slots so you can use it for many heat 'n serve foods. Radiant control ensures consistent, even toasting. With hinged crumb tray. Chrome with gold end panels. Model AT-72G.
23.99

Sunbeam Shot of Steam Iron
The Sunbeam shot of steam iron is self-cleaning and features a non-stick Teflon sole plate. Other features include 55 steam vents, 10' switchover cord for left and right handed use. Stainless steel water tank. 1-year warranty. SSOS-WT.
34.99

Sunbeam Can Opener
Opens all your tins the easy, convenient way. It opens tins, then shuts off automatically. With magnetic lid holder and cord storage compartment. Removable cutting arm. In gold only. Model CST.
15.99

Housewares, Third Floor

Hudson's Bay Company

DAILY STORE HOURS 9:30 A.M. TO 5:30 P.M. THURSDAY AND FRIDAY TO 9:30 P.M.
PHONE 385-1311. FREE CUSTOMER PARKING.

the Bay 306 happy birthday sale

Join us in celebrating two big birthdays — our 306th and America's 200th — and win an eastern U.S. Bicentennial adventure

A Bicentennial Adventure for two with twelve action packed days planned by Ask Mr. Foster (the Travel Service located in the Bay, Downtown Vancouver, Surrey, Lougheed, and Victoria). An adventure that will take you through historical sites in Boston, New York, Philadelphia, Williamsburg, and Washington, D.C.*

Sound fabulous? Well it is! And all you have to do to enter is come into any participating Bay Store between store opening and 11:00 a.m. on Monday, Tuesday, Wednesday, Thursday, Friday, or Saturday, April 26, 27, 28, 29, 30, or May 1. Fill out a contest form and drop it in any of the ballot boxes conveniently located in each Bay Store. But remember you can only enter between the above specified times. The name of the grand prize winner will be drawn on May 10th. However, if you've entered our contest by the deadline Saturday May 1st you're also eligible to win an 11-inch Hitachi Color T.V. at one of the preliminary draws to be held on May 1st in each of the participating Bay Stores. All winners will be notified and T.V. winners names will go back into the barrel to remain eligible for the Bicentennial Adventure draw.

*Includes round trip air transportation and motorcoach between tour cities, hotel accommodation for two, breakfast each day, four dinners, gratuities for tour meals, gratuities for one piece of luggage per person, plus sightseeing in tour cities. Estimated value of package approximately $2000.00. Limited departure dates for tours. Full contest rules and entry forms available at all participating Bay stores, Downtown Vancouver, Richmond, Lougheed, Surrey, Champlain, Victoria, Prince George, Kelowna, Kamloops, Penticton, Vernon, and Trail.

Storewide Sale Starts Wednesday

Savings Start Tuesday in Budget Sportswear for Women and Summer Suits for Men

The Terrific Tees for Misses

Here's your chance to get a whole wardrobe of tee shirt toppers to stretch your Spring and Summer wardrobe. But do it now while they're at this one low, low Birthday Sale price. Choice of five styles.

1. Scoop neck tee shirt in assorted prints. Made of easy car polyester and styled with short sleeves.
2. Tee shirt with a sprinkling of embroidery around the front neckline. Made of cotton in red, green, or yellow.
3. Boat neck cotton topper in solid shades of navy, green, orange, denim blue, or red.
4. Short sleeve tee shirt made of cotton in a variety of bright Spring prints.
5. (not shown) Cap sleeve cotton skivvy in blue, green, yellow, or salmon.

Sale Price **3.99**

Buget Sportwear (second floor)

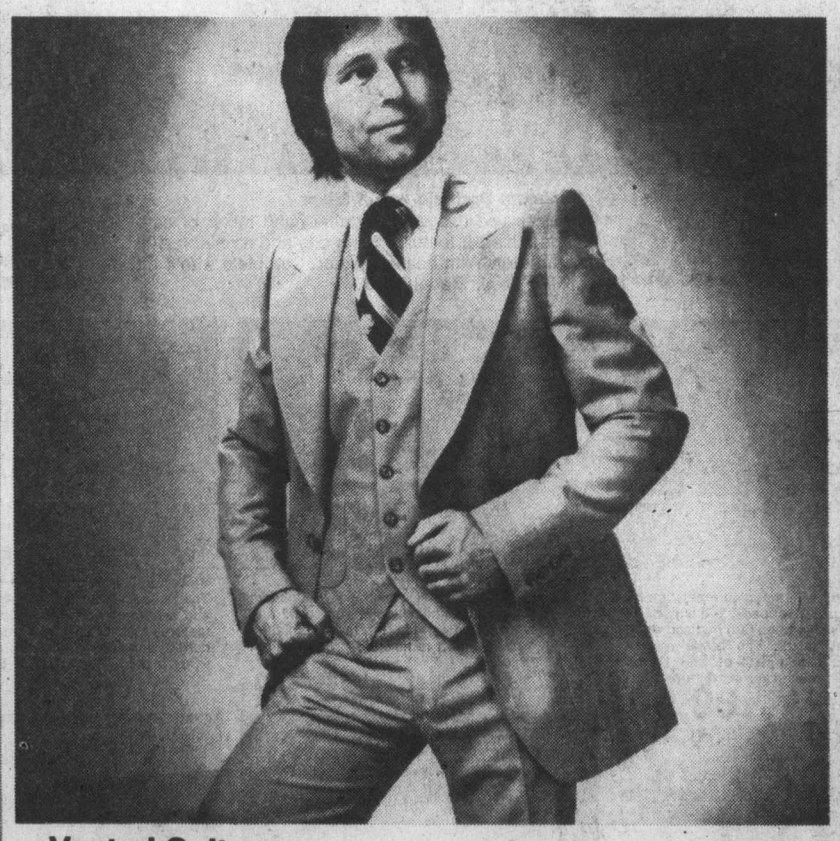

Vested Suits

Spring's best look for men, and the ideal suit for any young man's graduation. Made of a good looking long wearing blend of polyester and wool in plain or marle tones of powder, beige, or grey. Sizes 38-46 regular, 42-46 tall. Also available, a limited number of shorts. So hurry in to get the best selection.

Sale Price **109.99**

Summer Suits

The Weekend suit that looks good enough to wear all week long. It's a two-piece suit in a lightweight fabric that makes it just right for spring. So choose yours now in a pale shade of powder blue or beige sizes 38-46 regular, 42-44 tall and also a limited number of shorts.

Sale Price **79.99**

Men's Dress Suits and Coats

DAILY STORE HOURS 9:30 A.M. TO 5:30 P.M. THURSDAY AND FRIDAY TO 9:30 P.M.
PHONE 385-1311. FREE CUSTOMER PARKING.

Hudson's Bay Company

Island
Financial Centre
435 Trunk Road
Ph. 746-6181
Duncan

The Daily Colonist.

Vancouver Island's Leading Newspaper since 1858

Sunny, high 18
Weather Details On Page 2

No. 114–118th Year | VICTORIA, BRITISH COLUMBIA, TUESDAY, APRIL 27, 1976 | 15c Daily, 30c Sunday

Joint charges after child dies in blaze

A joint charge of causing death by criminal negligence will be read today in Victoria provincial court against two persons, Central Saanich police announced late Monday.

Police declined to identify the two persons but said the charge arose from the case of Leah Melissa Wallace, a 23-month-old girl whose body was found Sunday morning in the watery ruins of her burned cabin home at 3215 Island View Road.

Central Saanich police said a stove had been left on to provide heat in the three-room cabin, which had no other heating appliances. The cabin was one of two in a small one-storey frame structure and the fire was first seen about 1:45 a.m. by Dan Ross, who lived with his wife Maureen in the other.

The Rosses thought a fire on the beach was the cause of a glow seen outside their window. But a few minutes later, they smelled smoke and ran outside to find the other cabin was afire. They were unable to get back inside but salvaged some property later.

Police and firemen did not know the Wallace girl, who would have celebrated her second birthday May 7, was inside the wrecked cabin until a fireman wading through several inches of water stumbled over the body.

It was discovered a few feet from a mattress on the bedroom floor where the child slept. Police said no one else was in the wrecked cabin with the girl.

Her mother Honora Maria Wallace, 21, and a companion,

Continued on Page 2

Mirabel airport bar-restaurant

Another contract queried

OTTAWA (CP) — Questions about another federal airport out another federal airport contract rose in the Commons on Monday as Elmer MacKay (PC—Central Nova) recounted allegations of "great pressure" on then-transport minister Jean Marchand in the awarding of the Mirabel airport bar-restaurant concession in 1973.

Marchand said outside the House there are pressures on ministers every day. The only point was that Les Enterprises Cara Ltee., which he said was the best bidder, did get the Mirabel contract.

MacKay said Cara president Boyd Matchett of Toronto had to call Gerry Stoner, then deputy minister of transport, in late 1973 to get the four tenders opened publicly.

The Nova Scotia MP added that because of alleged pressure on Marchand, Stoner suggested to Matchett that he consider a merger with Kebec Restaurants Ltd.

Kebec's officers included Senator Louis Giguere (L — treasurer. Giguere has been charged with influence-peddling in 1972 on behalf of Sky Shops Exports Ltd., which won an airport duty-free shop lease extension that year.

MacKay said that Matchett visited David Bellehumeur, Kebec president, who allegedly suggested that Cara withdraw its tender and that Cara and Kebec work together on the basis of Kebec's less attractive tender, "a proposal which Matchett very properly refused to consider."

Transport Minister Otto Lang said he will investigate the allegations.

In Toronto, Matchett, president of Cara Operations Ltd. and Les Operations Cara (Quebec) Ltee., said in a prepared statement read by Brian Robertson, Cara public relations officer:

"The statements made today (Monday) in the House of Commons by Mr. MacKay would appear to be accurate. We are withholding further comment until we have had the opportunity to study the full text of Mr. MacKay's remarks."

The allegations followed de-

Continued on Page 2

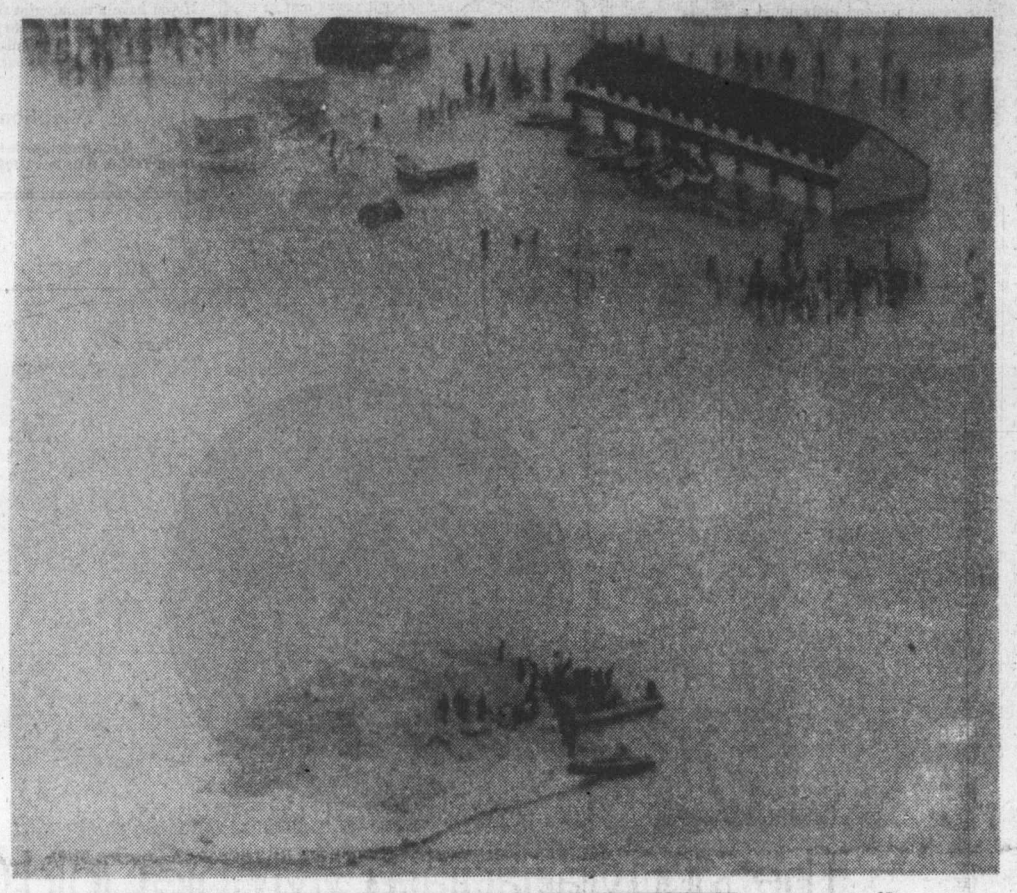

CP

Waste from computers programmed mistakes

WASHINGTON (AP) — Federal government computers which issue cheques and make decisions automatically are wasting millions of dollars each year in the United States because of mistakes programmed into their systems, congressional auditors said Monday.

The General Accounting Office said automated computer systems, handling $44 billion a year, were initiating "more than $1.7 billion in payments and other actions a year without anybody reviewing or evaluating whether they are correct."

Two firms still in running

Marguerite-lease bids to be opened next month

The fate of the Princess Marguerite will be decided May 5, Transport Minister Jack Davis said Monday.

That's the day bids from private companies seeking to operate the Marguerite on the Victoria-Seattle run on a lease basis will be opened and the lease awarded.

Davis said there were still two firms in the bidding, one from Victoria where a consortium of businessmen was seeking the lease; the other a "highly respected" group from outside the city.

The Victoria-based group is composed of Hayne Chase, Barrie Oncescu and Ken Showers. A spokesman said Monday they were "ready to go" if they got the green light from the government.

The same group made a bid for the Marguerite last year, but was turned down when the NDP government bought the ship and operated her on the Seattle-Victoria-Port Angeles run.

Former members of the NDP cabinet still insist the Marguerite showed a healthy profit in its first year of operation. Social Credit claims the vessel lost up to $150,000.

Leasing the Princess Marguerite to private interests would be a big mistake, Don

Continued on Page 2

Carrot for broadcasters

OTTAWA (CP) — The government will consider giving broadcasters lucrative new freedom to expand into cable television if they promise to rid the airwaves of unnecessary violence and improve domestic programming, Communications Minister Jeanne Sauve said Monday.

Mrs. Sauve told the Canadian Association of Broadcasters that the government will consider a major restructuring of the national broadcast industry relaxing rules against ownership of cable systems by over-the-air broadcasters.

But added revenues from any such change must be used in the production of non-violent Canadian programs, she said.

Mrs. Sauve delivered a strongly-worded criticism of what she saw as the failings of domestic television in a speech at the opening of the CAB's annual meeting here. The association represents about 270 private television and radio broadcasters across the country.

She said domestic program schedules are overloaded with mass-appeal United States programs in which the emphasis is on murder and mayhem.

She received some support from CAB Chairman Allan Waters, head of CHUM radio, Toronto, and Harry Boyle, chairman of the Canadian Radio-television and Telecommunications Commission.

Waters called on CAB members to examine seriously the violence phenomenon or face increased government regulation.

In a luncheon speech, Boyle said domestic broadcasters needed to repossess their broadcasting system from the Americans.

Mrs. Sauve's offer was the first clear indication of government willingness to relent on its long-standing policy against cross-ownership of broadcasting and cable systems, sought by broadcasters as the only way to gain added revenues for improved domestic programming.

The country's 400 cable systems have been under attack by broadcasters for causing audience fragmentation by bringing in large numbers of distant, mostly U.S. television signals.

Mrs. Sauve said the reasons for barring cross-ownership—possible concentration of media power in too few hands—has diminished because of the growth of cable.

She said it may now be possible to allow for some form of joint ownership of cable and broadcasting facilities provided there are safeguards to ensure continued access by individuals and groups to community channels and requirements that extra profits be invested in programming.

Mrs. Sauve said "There is a public fear of the influence that violent television exerts on our society."

Train snags chute, Alberta co-ed dies

VANCOUVER (UPI) — A 24-year-old Alberta college girl making her first parachute jump was killed when she drifted off target and her chute snared a moving CNR freight train, police said Monday.

"Her main chute went over a high piggyback railcar and she was left banging against the side of the unit with her reserve chute blowing out behind," an RCMP spokesman said.

"The train crew had seen her coming down and slammed on the brakes, but she was fatally injured by the time the train stopped."

Kathryn Jean Hagedorn of Mossleigh, Alta., was jumping at Chilliwack during the weekend with members of the University of British Columbia Skydiving Club.

Bill Hardman, manager of the Abbotsford Sport Parachuting Centre, said she drifted about 700 yards from a drop zone and struck the eighth car from the end of a 100-car freight.

CP

Dry spot handy for pickup

These residents of Kashechewan, Ont., were among those rescued when Ministry of Natural Resources helicopters lifted about 600 persons from Cree Indian settlement, about 400 miles north of Timmins, early Monday as flooding Albany River caused state of civil emergency in the James Bay community. Evacuees were being cared for in school and hospital at Fort Albany, about 15 miles across river from flood-wrecked homes. None was reported injured.

Ferry fares word expected in week

Transport Minister Jack Davis said Monday he hoped to have definite word on new ferry rates in one week.

But he still declined to hint on what the fare increases would be or when they would become effective.

A recent financial study of B.C. Ferries indicated that to bring the ferry systems into a break-even position, fares would have to be increased fourfold. Davis has already stated he will not quadruple or even triple fares.

In the Legislature Monday he told Scott Wallace (PC—Oak Bay) that he still intends to go ahead with plans to reduce dining room facilities on ferries, and he reminded the Oak Bay member that new ferries coming on line this summer did not have dining rooms.

He also told Wallace that while consideration was being given to inviting tenders from private companies to provide catering facilities, "there are union problems and it would be improper to discuss the matter at this time."

When asked by Wallace how much money the closure of the dining rooms and other staff cuts would save taxpayers, Davis said he didn't have a specific figure "but it will be in the millions."

Under normal circumstances estimates could be made on the extent of staff cuts, reductions in service and anticipated losses by comparing last year's budget with this year's estimates.

But this year, with a crown corporation in the works to operate the ferry system as of July 1, the only estimates available are for the first quarter of the ferry operation.

U.S. spy-funding in billions, some self-defeating—panel

WASHINGTON (AP) — The United States is spending billions of dollars on spy operations, including some that are self-defeating, have misled the public and have threatened the independence of churches, universities and the press, the U.S. Senate intelligence committee said Monday.

However, the committee changed its mind about revealing the exact amount of intelligence spending after CIA Director George Bush said the disclosure would damage national security.

The committee voted 6 to 5 to let the full senate decide whether to disclose the figure.

In a 651-page report following a 15-month investigation, the committee said it uncovered "duplication, waste, inertia and ineffectiveness in the intelligence community," but it also found "much that was good and proper."

The report, also disclosed that the CIA:

- Conducted 900 major covert action projects around the world since 1961.
- Has been responsible for the publication of more than 1,000 books, many of which were reviewed and marketed in the United States.
- Planted stories in foreign publications that have been unwittingly picked up and circulated by U.S. news organizations.
- Until recently used about 50 journalists and other employees of U.S. news organizations along with a handful of American clergymen and missionaries as secret agents abroad.
- Is currently using several hundred U.S. university administrators, professors and graduate students for in-

Continued on Page 2

Red Army architect dies at 72

MOSCOW (UPI) — Defence Minister Marshal Andrei Grechko, 72, who built the Soviet Union into a military colossus equalling and in some areas surpassing the United States, died unexpectedly Monday of an acute heart ailment, the government announced.

The official Tass news agency said the veteran Red Army soldier died during the night "in connection with an acute coronary circulatory disorder" and had a history of heart problems.

Inside Today

Expert pinpoints abortion 'repeaters' — Page 3

Cost of living debate killed — Page 7

Sidney James dies suddenly — Page 10

B.C. Rail financing sparks bitter debate — Page 22

Show guarantees no hidden tricks — Page 25

Communists face Portugal ouster — Page 36

	Page
Background	5
Bridge	29
Classified	26-35
Comics	24
Crossword	32
Editorial	4
Entertainment	25
Family	20-21
Finance	8-9
Marine Calendar	37
Names in the News	10
Provincial Court	6
Sports	14-18
Television	27

Anger over radiation

'Throw out Soviet envoy'

WASHINGTON (AP) — Soviet Ambassador Anatoly Dobrynin should be thrown out of the United States in retaliation for microwave radiation being beamed at the American Embassy in Moscow, the head of a group representing U.S. foreign service officers said Monday.

"I believe the president ought to take some dramatic action to include the declaring persona non grata of the Soviet ambassador to the United States," said John Hemenway, president of the American Foreign Service Association.

Hemenway also said he is worried about the possibility of an "official cover-up" in the state department's handling of the microwave affair.

He said a more thorough, impartial investigation is needed to examine the potential health hazards of the radiation being beamed at the U.S. Embassy by the Soviets.

"I feel they ought to formally call together a mixed commission of experts" including several with no government ties to look into the situation, Hemenway said in an interview.

In urging that Dobrynin be declared a persona non grata, Hemenway said:

"That is, to throw out the Soviet ambassador, Anatoly Dobrynin, for the stated purpose that his country did not honor the safety of American personnel in his country and therefore we're asking that he be recalled and sent home.

Meanwhile a classified state department document says that aluminum screening recently installed at the embassy is 90 per cent effective in blocking radiation that the document says comes from two searchlight-like microwave beams aimed at the building.

President to shareholders:

Imperial takeover would not help

TORONTO (CP) — The takeover of Imperial Oil Ltd. by the federal government would not bring about the discovery of additional oil or lower gasoline prices, President J. A. Armstrong told the annual meeting of shareholders Monday.

He said he did not believe nationalization of Canada's largest oil company will happen.

"What would be the advantage to Canada of nationalization?"

He said the company's reporting of data on potential resources and on production of oil and gas could be no more factual than it is now.

As well, he said Imperial's employees have achieved a high level of efficiency and nationalization would bring no benefits in this area.

"What would undoubtedly happen is that, as a company, we would have to assume a heavy additional burden of overhead costs."

U.S.-based Exxon Corp. owns about 69.5 per cent of the outstanding shares of Imperial but Armstrong said there is a clear and historic understanding by Exxon that Imperial's aims and actions must be aligned to Canadian objectives.

Because of Exxon's controlling interest in Imperial, he said some people suspect that a substantial portion of Canada's energy is effectively controlled by a foreign organization but added this is not the case.

"Governments, not the oil industry, decide on the disposition of this country's energy resources and this, of course, is as it should be."

Armstrong said something must be done to restore public confidence in the oil industry in order to attract necessary investment.

The job of developing petroleum supplies to meet Canada's energy objectives could cost about $50 billion during the next decade, he said.

Royal increases house insurance

TORONTO (CP) — Royal Insurance Group of Toronto plans to increase residential insurance premiums across Canada an average 9.6 per cent, a company spokesman said Monday.

The premium changes will become effective this month for new business and will begin May 1 for most renewal policies.

Increases of 15 to 35 per cent will be implemented in parts of Newfoundland, Quebec and the Maritimes where high claims losses and low insurance values have been a problem, the company said.

A. A. Horsford, president of Royal's Canadian operations, said in an interview that the company filed its 1976 residential insurance program with the federal anti-inflation board last March 1 in compliance with the board's guides.

He said proposed changes in premium are within the board's guides "in that our forecast in income indicates that we will still not be back up to the break-even point in underwriting for residential insurance in 1976."

Horsford said Royal had an underwriting loss of $4.9 million on residential written premium income of $38 million in 1975.

NORFOLK TRUST
GUARANTEED INVESTMENT CERTIFICATES
for 5 Years at 10⅝%
SAVINGS ACCOUNTS 7¾%
Computed Monthly
(yielding in excess of 8%)
R.R.S.P., R.H.O.S.P. AND G.I.C. 10¼%
MEMBER CANADA DEPOSIT INSURANCE CORPORATION
1004 BLANSHARD ST. Ph. 384-9012

— AP

Prop drop

Cameraman stood well clear as 64-ton nickel- for installation on 936-foot liquefied natural gas for installlll!ation on 936-foot liquefied natural gas tanker being built at Quincy, Mass. shipyard of General Dynamics. Six-bladed screw has diameter of 26 feet and is secured to main propulsion shaft which has diameter of 33 inches.

No dividend, again

Slim profit at Mac Bloe

VANCOUVER (CP) — MacMillan Bloedel Ltd. Monday announced net earnings of $600,000, or three cents a share, for the three months ended March 31, 1976, compared with $6.1 million, or 29 cents a share, in the first quarter of 1975.

It was decided not to declare a dividend to shareholders, for the second straight quarter.

The quarterly report said the company encountered adverse factors including continued transportation losses; a sharp reduction in the values of the United States dollar and pound sterling and continuation of a strike at the MacMillan Rothesay newsprint mill in New Brunswick until Feb. 23.

"The fleet of deep sea vessels under charter is being reduced as charters expire but the shipping markets continue to be extremely weak and the company will inevitably incur further transportation losses through 1976 and probably into 1977," the report said.

"The outlook for the balance of 1976 remains one of cautious optimism. Provided the gradual increase in demand for building materials which has been occurring — particularly in the United States — continues, each of the company's operations other than transportation should make a reasonable contribution to earnings for the year overall.

"However, until the coming months bring greater confirmation of such forecast, the directors consider that sound financial management of the company requires that the current suspension of dividends be continued."

The company's annual meeting is being held today.

GLASS
GLASS
GLASS
VICTORIA GLASS
WINDOW REPAIRS
MIRRORS
388-4811 • 360 Bay • 388-4141
3-29

Viet oil on again?

NEW YORK (AP) — Mobil Oil Corp. has been meeting with Communist officials from Saigon and Hanoi about the possibility of resuming petroleum exploration off the coast of Vietnam, a Mobil executive said on the weekend.

Offshore drilling by U.S. oil companies was discontinued a year ago when South Vietnam fell to the Communists.

Superb Sophisticated Elegance
arran house
NOT JUST A CONDOMINIUM A LIFE STYLE
open for your inspection
from 1:00 - 6:00 p.m.
545 Rithet St.
(one block from Dallas, between Menzies and South Turner) or call for an appointment at your convenience
NEWSTEAD REALTY LTD. 598-5166
Two Bedroom from $46,000
4-23
arran house arran house arran

U.K. union man offers advice: Purchase pounds

LONDON (Reuter) — Britain's sterling currency made a moderate recovery on foreign exchange markets Monday amid signs that an agreement is imminent between the country's trade unions and the Labor government over wage restraints.

When the markets opened, the pound lost 1½ cents against the U.S. dollar, but at the close it stood only 3-10 of a cent lower than its last closing figure.

The currency finished the day at $1.8192 compared with $1.8222 Friday. The Bank of England again stepped in to help stop what has been a steady slide recently.

The modest revival came as Prime Minister James Callaghan and trade union leaders discussed a compromise over the government's offer of tax concessions in return for a 3-per-cent limit on wage increases later this year.

More talks are planned today.

After separate talks with other leaders in the Trades Union Congress economic committee, TUC General Secretary Len Murray told reporters:

"Anybody abroad need have no fears. We are going to get an agreement. My advice to anybody abroad is to buy pounds — because the pound is going to appreciate in value. I wish I could afford to buy a few myself."

Meanwhile, the European Economic Community commission in Brussels has asked for an emergency meeting of agriculture ministers in Luxembourg on Thursday to discuss the effect on EEC farm prices of the falling value of the pound and of the Italian lira, informed sources said.

In Frankfurt, the pound hit a record low of 4.591 marks Monday but recovered slightly to close at 4.607.

Britain exports oil

LONDON (Reuter) — Britain joins the ranks of oil exporting countries in the world today with its first shipment of North Sea oil to West Germany.

This was announced Monday by Energy Minister Tony Benn, who said the state-controlled British Petroleum oil company expects to export about 400,000 tons of crude oil from its North Sea Forties field during the second quarter of this year.

Money

At Montreal

U.S. dollar	0.9824	— 1-5
Pound sterling	1.8222	+3 19-100

At New York

Canadian dollar	0.9979	+ 21-100
Pound sterling	1.8548	+4 63-100

U.S. FUNDS

Purchase price of U.S. funds in Victoria orea .9805 with .9810 for travellers' cheques and .9705 for coins. Selling rates .9915 for cash and .9910 for cheques.

Nominal selling price of other monies in Canadian funds: Australia dollar 1.2345; Austria schilling .0551; Belgium convertible franc .0255; Bermuda dollar 1.0025; Brazil cruzeiro .1043; Bulgaria lev 1.0181; China renminbi .5100; Czechoslovakia crown .1850; Denmark krone .1655; France franc .2135; Germany mark .3950; Greece drachma .0285; Hungary forint .0446; India rupee .1120; Italy lira .001160; Japan yen .003330; Mexico peso .0800; Netherlands guilder .3710; New Zealand dollar 1.0165; Norway krone .1830; Poland zloty .0300; Portugal escudo .0345; Romania leu .1960; South Africa rand 1.1550; Spain peseta .01515; Sweden krona .2270; Switzerland franc .3950; U.S.S.R. ruble 1.3031; Venezuela bolivar free .2298.

Livestock

CALGARY (CP) — Receipts Monday at the Calgary public stockyards totalled 205 cattle, 85 calves and 762 hogs; slaughter cows D1-D2 29-31, D3 27-28.50, D4 23-26.50. Good bulls 31-36. Good stock steer calves 500-600 pounds 39-43, 400-550 pounds 39-42.10, good stock heifer calves 400-500 pounds 30-35.50, 300-400 pounds 28-31.75. Hogs: high 62.50; low 62.35; average 62.47.

Earnings

Alcan Aluminum Ltd., three months ended March 31: 1976, $4,500,000, U.S. funds, 13 cents a share; 1975, $17,600,000, 51 cents.

Canadian Cellulose Co. Ltd., three months ended March 31: 1976, $4,000,000, 33 cents a share; 1975, $6,305,000, 53 cents.

Canadian Utilities Ltd., three months ended March 31: 1976, $13,949,000, 85 cents a share; 1975, $7,662,000, 50 cents.

Cooper of Canada Ltd., three months ended March 31: 1976, $384,000, loss, 27.8 cents a share; 1975, $745,000, loss, 54.2 cents.

Denison Mines Ltd., three months ended March 31: 1976, $4,847,000, $1.06 a share; 1975, $5,100,000, $1.12.

Doniee Manufacturins Industries Ltd., three months ended March 31: 1976, $295,000, 84 cents a share; 1975, $110,000, 31 cents.

Francana Oil and Gas Ltd., three months ended March 31: 1976, $2,966,445, 38 cents a share; 1975, $1,789,416, 23 cents.

Great Northern Gas Utilities Ltd., year ended Dec. 31: 1975, $2,158,665, 69 cents a share; 1974, $1,[illegible],256, 55 cents.

Gulf Oil Canada Ltd., three months ended March 31: 1976, $41,400,000, 91 cents a share; 1975, $41,800,000, 92 cents.

Hellman Canadian Realty Investors, three months ended March 31; 1976, $549,000, 18 cents a share; 1975, $550,000, 19 cents.

Heritage Savings and Trust Co., year ended Dec. 31: 1975, $108,000, 59 cents a share; 1974, $96,000, 52 cents.

IWC Communications Ltd., six months ended Feb. 29: 1976, $128,000, 1.8 cents a share; 1975, $220,000, 3.2 cents.

Kelsey-Hayes Canada Ltd., three months ended March 31: 1975, $1,754,000, profit, $1.59 a share; 1975, $34,000, loss, no per share figures available.

Pamour Porcupine Mines Ltd., three months ended March 31: 1976, $821,000, loss, 11.7 cents a share; 1975, $532,000, loss, 7.6 cents.

Photo engravers and electrotypers Ltd., three months ended March 31: 1976, $316,000, $1.19 a share; 1975, $233,000, $1.28.

Mobile plant for B.C.

PENTICTON — Atco Industries Ltd. of Calgary, with the aid of the B.C. Development Corp., has entered into a 15-year lease-purchase agreement to build a $2.5 million plant here that will be used to manufacture mobile homes.

Provincial economic affairs minister Don Phillips and D. A. Bullock, vice-president mobile homes of Atco, made the joint announcement Monday.

The 89,000-square-foot factory is expected to be turning out mobile homes by February of next year.

The announcement said that the plant will employ 150 people and should produce seven units per day. Atco will be looking to local suppliers for provision of raw materials, i.e. windows, doors, lumber, carpet, cabinet, plywood, etc.

Waltham House
CONDOMINIUM SUITES
EXCEPTIONAL VALUE FROM ONLY $42,500
CHOICE OF 4

1101 HILDA STREET
(Corner of Cook and Hilda)
VIEW MON. to SAT. 1:30-4:30 (EXCEPT HOLIDAYS)
SPECIAL VIEWING MORNING OR EVENING
See these spacious 2 bedroom suites, 1½ or 2 bathrooms. Located close to shopping, buses, Beacon Hill Park and the Dallas waterfront.
Whyte & Gower
OAK BAY PROPERTIES LTD. 2227 OAK BAY AVENUE
"Victoria's Leading Condominium Brokers"
CALL 592-2407
4-15

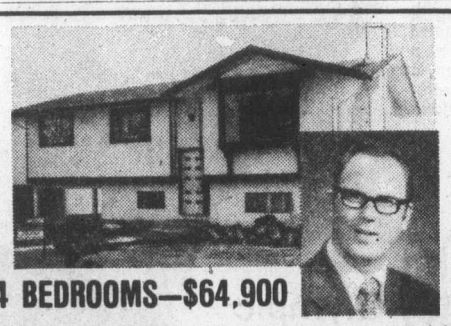
4 BEDROOMS—$64,900
This immaculate home is located on an easy care lot just one block down quiet crescent from elementary school and downtown bus line. Two full 4-pce. bathrooms for family peace, living room with fireplace, bright kitchen with adjacent family dining area. Rec. room and Dad's work room in basement. MLS 16287.
385-8784 DOUG RELF 479-5761
DOUGLAS REALTY LTD.
No. 12 Centennial Square
4-26

L.M.J. COFFEE SERVICE
COMPLETE OFFICE COFFEE SERVICE
(A Division of Cairo Import Company Ltd.)

384-6242
4-19

DOWNTOWN OFFICE
777 FORT STREET
• 2623 square feet
• Very competitive rate
• Air-conditioned
• Elevator
• Central location
• Attractive renovated building
M. Steele-Mortimer 388-6691
ROBERTS INVESTMENTS & MANAGEMENT LTD.
702-1175 DOUGLAS 388-6691
4-13

GRANDE OAKS
3968 Cedar Hill Road
LUXURY TOWNHOUSES
Adult Oriented
OPEN MON. - SAT., 1 - 4:30 P.M.
Grand Oaks is an excitingly unique townhouse development. The accent is on quality and extensive landscaping. You are invited to view these two bedroom, one level homes, featuring fireplaces, ample storage, plush carpeting, front and rear patios and separate recreation house with sauna, swirlpool and lounge. Don't be disappointed, choose your unit while there's still a fine selection. PRICED FROM $58,000
Canada Trust Realtor
595-5171
USE A CANADA TRUST INTEREST FREE LOAN SECURED BY THE EQUITY IN YOUR PRESENT HOME TO PURCHASE A GRANDE OAKS TOWNHOUSE
4-17

East Park
CONDOMINIUM SUITES

1050 Park Boulevard
Overlooking Beacon Hill Park — close to shopping, transportation and seafront, these spacious 2-bedroom suites offer the utlimate in retirement living.
VIEW MON. to SAT. 1:30-4:30 (EXCEPT HOLIDAYS)
Priced to Sell — from $44,350
For Special Appointments to view call 592-2407
Whyte & Gower
OAK BAY PROPERTIES LTD. 2227 Oak Bay Avenue
"Victoria's Leading Condominium Brokers"
4-15

Let's talk about
Management Opportunities
and
Fast Career Growth
with
The First Canadian Bank
Bank of Montreal

ADMINISTRATION MANAGERS OPPORTUNITIES
Bank of Montreal is seeking candidates to commence a comprehensive training program leading to an Administration Manager's post in our Branch system in 30 months or less.
THE POSITION
The Administration Manager is responsible for planning, organizing, direction and controlling daily branch activities and personnel under supervision of a Branch Manager.
THE APPLICANT
Should have a minimum of Grade 12 with some working experience or post secondary school education. Demonstrates leadership and supervisory skills would be an asset.
WE OFFER
Job satisfaction and a variety of promotional opportunities in a modern management environment. Fully competitive starting salaries and benefits.
LOCATION
Placement will be in B.C. with preference being given consideration.
"LET'S TALK BANKING"
A representative will be in Victoria on April 29 and 30 to conduct interviews. Please contact Mr. J. G. Stephen at 385-6787 between 6 p.m. and 8 p.m. on April 29 and 30 only

RICH
Rich or just foolish. A twenty thousand dollar car possibly indicates how rich you are but does it indicate how wise. Granada has beautiful style, Granada is less costly to own. Less to service. Less to repair. Yet Granada has all the luxury you'll ever need. Hide your riches in your wisdom. Test drive Granada for a rich experience.
Granada
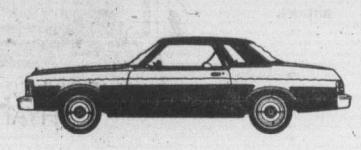
peter pollen ford
D.L. 745 A

Local programs to start May 15

COURTENAY — John Rowton, program director of the C-CTV cable television, said that community programming will start May 15.

It is proposed to air three hours of community television a week in the first few weeks.

Programs now videotaped include a community affairs and garden show programs and a weekly presentation by the Centre Island Arts Alliance.

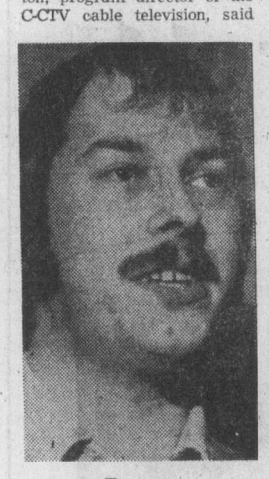

Rowton

Smallpox end nearly here

WASHINGTON (UPI) — World Health Organization officials predicted Monday that the world's last active case of smallpox will be treated in Ethiopia this year.

— Bill Smith

Candy stripers honored

Sisters Wendy, Diane and Norma Barker were among St. Joseph's Hospital candy stripers honored this week when pins and caps were presented. Seen at back, left to right, are Wendy, Diane and Norma and Anne Vadeboncoeur. Front, Lori Tackach, Elizabeth Smith, Sandra Ireland and Karen Hoeppner.

MLA's land bill aims at absentee foreigners

COURTENAY — A private member's bill designed to prohibit sale of B.C. land to absentee foreign nationals, has again been introduced by Comox MLA Karen Sanford.

In 1974 the MLA helped to secure an amendment to the Land Registry Act which required land buyers to declare their citizenship.

"This was a start," she said, "but fell well short of the actual prohibition of land sales to people who have no interest in this province other than speculative."

She said, however, that two recent developments showed that constitutional barriers to provincial action were coming down. Last July, the Supreme Court of Canada ruled that Prince Edward Island had the right to regulate non-resident purchases and two months ago the federal government announced its intention to alter the Citizenship Act to give provinces the choice of restricting land sales to non-residents.

Advertisement

Arthritic pain sufferer says:

"I just can't believe the relief these tablets gave me." Mrs. Pearl Jacobs, of Toronto.

Arthritic Pain Formula (APF)

Made for one thing, and one thing only. To relieve arthritic pain.

Early start in politics

COURTENAY — Elk Falls pulp mill worker Richard von Fuchs, 33, of Courtenay, has announced his intention of seeking the New Democratic Party nomination for the new Comox-Powell River federal riding.

He is the NDP organizer for Vancouver Island and Mackenzie ridings, and secretary of the Comox NDP constituency association and vice-president of the Comox-Alberni association.

PERSIAN RUGS

A rare opportunity for the collectors, also an excellent time to beautify your home with Persian and Oriental rugs and carpets. World-famous H.A.M. of Iran, one of the largest Persian rugs exporters to the foreign countries, is holding an exhibition and sale of Persian and Oriental rugs here in Victoria. NATIONAL and INTERNATIONAL high standard and MUSEUM quality of Persian and Oriental rugs will be on display, all at bargaining prices.

SALE WEDNESDAY & THURSDAY, APRIL 28 & 29, FROM 10 A.M. TO 10 P.M.

This is the inimitable selection over 500 pieces, such quality as 100% pure silk Qum size from 2'x1' to 7'x5' masterpieces of extremely fine weave Naiens, museum pieces Isfahan gilk and got's down picture of Omar Khyyam and his lover, tree of life design, sha Abbasi Kashan royal and Imperial Kerman Princess Bokhara, prayer rugs, largest collection of Russian Kazak, Afghanstan, and Pakistan 150 years old Isfahan, 85 years old Kashan and large collection of runners, all at the tremendous value that stands unsurpassed in all NORTH AMERICA. Size from 1x1 to 14x10. All items on sale at our

WINTER END CLEARANCE SALE

For example SHIRAZ Persian carpets $485.00 this item will be sold one piece per family. The world's precious masterpieces of Iranian rugs repose in museums throughout Europe and America and are unknown by all but a few who seek them out. Now you have a chance to furnish your home with these Persian rugs.

THE ROYAL OAK INN

The "THATCH" Room — 4680 Elk Lake Drive

Checkpoint Service

CHANGEOVER VALUES

ATLAS SUMMER TIRES FROM THE PEOPLE YOU KNOW

- Same features of higher priced tires at down to earth prices.
- Latest wide tread design for improved grip and traction.
- The Atlas answer to belted original equipment replacement requirements.
- Wide tread with fibreglass belts provide good traction plus extra miles of cool running.
- The Atlas Tire similar to original equipment on most 1974-76 North American cars.
- Radial steel design keeps full tread width on road for safe handling.

Each Atlas Tire carries the Imperial Oil Guarantee.

ATLAS SHOCK ABSORBER SPECIAL

STANDARD **7.88** OR LESS, EACH, MOST CARS, INSTALLATION EXTRA

HEAVY DUTY **9.88** OR LESS, EACH, MOST CARS, INSTALLATION EXTRA

All Work Guaranteed 90 Days or 4,000 Miles

You pay no more than prices quoted, on most cars, for these Checkpoint offers at participating Esso retailers.
Put your purchases on your Esso Credit Card. Or, at most Esso stations you can use your Chargex or Master Charge card.

OFFERS EXPIRE MAY 8, 1976

Esso

We're working to keep you moving.

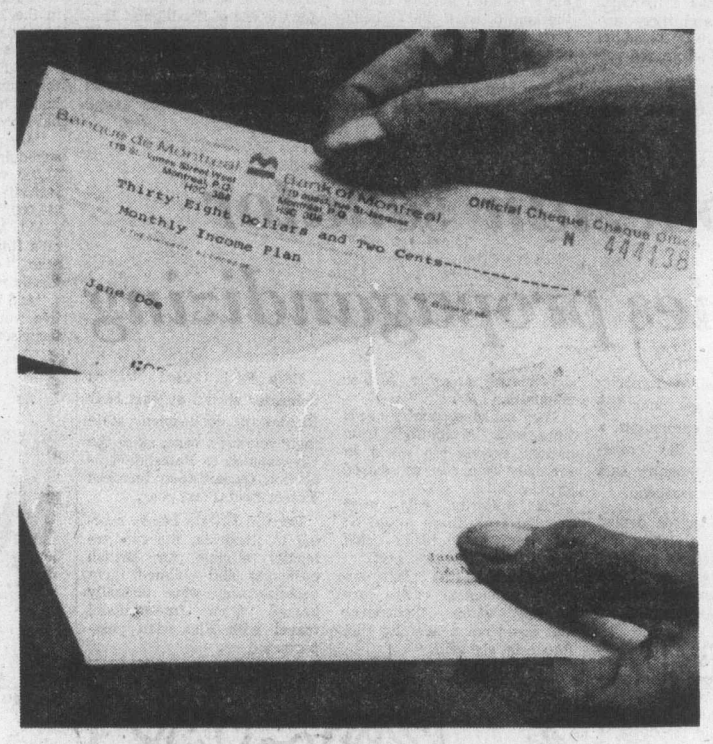

I talked to my Gold Medal Banker and increased my monthly income.

"I was looking for a safe investment that would add to my monthly income. So my Bank of Montreal Gold Medal Banker explained their Firstbank Monthly Income Plan.

"He arranged my initial deposit for me. And now I receive interest on it every month, without touching a penny of my original investment.

"If I want, I can have this extra money deposited automatically into my savings account, where it will earn additional interest for me, or have it deposited into my chequing account."

There are a lot of good things that happen when you talk to your Bank of Montreal Gold Medal Banker. Firstbank™ Monthly Income Plan is just one of them.

So come in today. And talk to your Gold Medal Banker about our Gold Medal Banking Service.

Good things will happen for you, too.

Good things happen with a Gold Medal Banker. Let's talk.

The First Canadian Bank
Bank of Montreal

™Trade Mark of Bank of Montreal.

Serving British Columbia and Yukon since 1887.

Canadiens and Flyers host Islanders, Bruins tonight

Montreal Canadiens and Philadelphia Flyers will have home-ice advantage when the National Hockey League's best-of-seven semi-final series start tonight.

That edge has meant more to the Flyers, seeking their third straight Stanley Cup, than it has to the Canadiens so far this season.

Canadiens, who have been idle since completing a four-game quarter-final sweep over Chicago Black Hawks on April 18, entertain New York Islanders, who eliminated Buffalo Sabres in six games.

The Flyers, 7-3 winners over Toronto Maple Leafs in the seventh game Sunday, meet Boston Bruins, who bounced Los Angeles Kings, 3-0, Sunday in the seventh game of their series.

Flyers appeared disorganized in losing three stormy games at Maple Leaf Gardens but, with the exception of the first few minutes on Sunday, they were in complete command at the Spectrum in Philadelphia, where they are 21-1 in their last 22 starts.

Shrugging off a 2-1 Toronto lead after 20 minutes, Flyers roared to victory with a five-goal outburst, highlighted by rookie Mel Bridgman's goal only 16 seconds apart which boosted Philadelphia into a 4-2 lead.

The loss extended Toronto's frustration on Philadelphia ice to 16 games. Toronto is 0-15-1 at the Spectrum since Dec. 19, 1971.

Jack Valiquette had opened the scoring for the Leafs after only 84 seconds and Bob Neely gave Toronto a 2-1 lead with a power-play goal later in the period, while Philadelphia's Dave Schultz was serving a five-minute penalty for high-sticking.

It was the 12th power-play goal for the Leafs in the seven games, setting a new NHL playoff record for a series.

Tonight's game between Montreal Canadiens and New York Islanders will be telecast on channels 2 and 6, starting at 5 o'clock.

Leafs and Montreal Canadiens shared the previous record of 11.

Ross Lonsberry and Bill Barber had power-play goals for the Flyers, giving the teams a record for power-play goals in a series with 18. The previous record of 17 was set in a playoff between St. Louis Blues and Minnesota North Stars in 1970.

Philadelphia also tied a record for the highest number of goals scored by one team in a seven-game series with 33, and the teams set a record by scoring 56 goals over seven games. The previous mark of 54 goals in a seven-game series was set by Montreal and Boston in 1971.

Toronto-coach Red Kelly said the turning point in the game came when defenceman Claire Alexander fell behind the Toronto net early in the second period and was carried from the ice on a stretcher. The initial reports indicated he had fractured an ankle.

In Boston, goalkeeper Gilles Gilbert, who complained that he deserved to be his team's first-line playoff netminder, vindicated himself against the Kings. Coach Don Cherry started Gilbert instead of veteran Gerry Cheevers, who was sidelined by pulled ligaments in his shoulder.

Cheevers started the middle five games of the series between shutouts by Gilbert, who faced only 15 shots on Sunday.

Veteran centre Jean Ratelle scored two goals and set up another by Ken Hodge to bring his total for the series to seven goals and five assists and a tie for the points lead.

In Montreal, centre Pete Mahovlich of the Canadiens said Monday defenceman Denis Potvin is to the Islanders what Bobby Orr was to the Bruins before Boston's all-star defender was sidelined because of knee problems.

Mahovlich said Potvin is as good a shooter as Orr and added that both Denis and his brother Jean — another Islander defenceman — match Orr's ability to shoot accurately from the point.

In addition to the Potvin threat, the Islanders have three other players who scored more than 30 goals this season, rookie Bryan Trottier, Billy Harris and Clark Gillies.

There are five others on the team with more than 20 goals, whereas the Canadiens have only seven men with more than 20 goals.

Led by Guy Lafleur with 56 goals, the Mahovlich line had a total of 135 goals and 309 points. Over-all the Canadiens scored 337 goals, while the Islanders counted 40 fewer, 297.

"You've got to look at the Trottier line," Mahovlich said. "Mostly though, it's going to be important for us to stop their power play, and for us to have our power play going."

The Islanders, who had only 51 power-play goals during 1974-75, produced 92 this season. The latter mark matched the Canadiens mark of 1974-75, but was well ahead of the 75 produced by Montreal this season.

In four regular-season meetings the Canadiens had a 2-1-1 record against the Islanders. They tied 4-4 and won 3-2 at home and lost 5-3 and won 2-1 in New York. In the four meetings each team produced 12 goals.

Montreal and Philadelphia will be the second-game sites Thursday night, with the Canadiens and Islanders playing their third and fouth games at Uniondale, N.Y., Saturday night and Tuesday, May 4.

The Flyers travel to Boston for their third and fourth games next Sunday night and Tuesday, May 4.

The two winners meet in a best-of-seven final.

Playoff scoring

	G	A	Pts.
Ratelle, Bos	7	5	12
Sittler, Tor	5	7	12
D. Potvin NYI	4	8	12
Leach, Pha	6	5	11
Martin, Buf	4	7	11
Turnbull, Tor	2	9	11
Saleski, Pha	5	3	8
Perreault, Buf	4	4	8
McDonald, Tor	4	4	8
Park, Bos	3	5	8
Sheppard, Bos	3	5	8
Hodge, Bos	3	5	8
Schmautz, Bos	2	6	8
Drouin, NYI	2	6	8
Goodenough, Pha	1	7	8

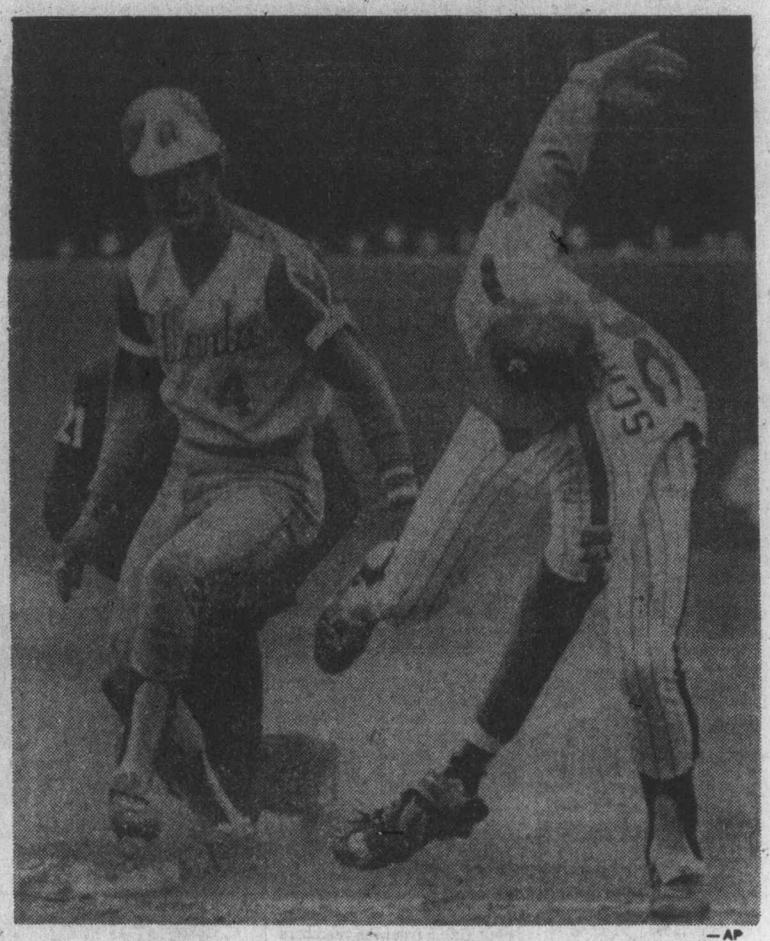

—AP

He can handle glove, too

Mike Schmidt of Philadelphia Phillies equalled a major-league record for April home runs by slamming two Monday against Cincinnati Reds but he can handle a glove as well as a bat as he shows as he prevents a run during weekend action when a throw from catcher Bob Boone pulled him off the bag and allowed Jerry Royster of Atlanta to reach third base safely. Schmidt's Monday homers made it 11 for the month.

High-flying Jet line has Cowboys groping

Calgary Cowboys headed for home Monday to try to regroup in time for Wednesday night's third game of the World Hockey Association Canadian division final against Winnipeg Jets.

Joe Crozier's Cowboys dropped a hard-fought 3-2 decision in Winnipeg Sunday night to fall behind 2-0 in the best-of-seven series.

Houston Aeros can wrap up their U.S. semi-final against San Diego Mariners with a victory tonight in San Diego and New England Whalers return home to Hartford, Conn., with a similar opportunity against Indianapolis Racers. Houston has a 3-0 lead in games while New England is up 3-2.

Ron Chipperfield, who opened the scoring for Calgary Sunday night, said the smaller ice surface in Calgary "has got to help us.

Both Chipperfield and Crozier agreed, however, that the outcome of the series will still depend on Calgary's ability to find a way to stop Winnipeg's line of Bobby Hull, Ulf Nilsson and Anders Hedberg.

Hull scored two goals Sunday and helped set up Hedberg for the winner.

In San Diego, Don Larway scored three goals for the defending-champion Aeros, helping Houston extend a winning streak in playoffs to 13 games, a major league pro hockey record.

Fourth game in the Winnipeg-Calgary series will be held in Calgary Friday night. If the U.S. series are extended, the Mariners and Aeros will be back in Houston Wednesday night and the Whalers and Racers in Indianapolis on Thursday.

SUNDAY

CALGARY (2)—Ron Chipperfield Warren Miller; WINNIPEG (3) — Bobby Hull 2, Anders Hedberg. Attendance:9,666. (Winnipeg leads best-of-seven Canadian Division final 2-0).

HOUSTON (8) — Don Larway 3, John Toneill 2, Gord Howe, Marty Howe, John Schella; SAN DIEGO (4) — Joe Noris, Ray Addunn, Alex Tidey, Kevin Morrison. Attendance: 8,584. (Houston leads best-of-seven U.S. Division semi-final 3-0).

Bruins top Blades for two-game lead

New Westminster Bruins are well on their way to another Western Canada Hockey League playoff championship.

Memorial Cup finalists last season. Bruins rolled to their second straight win of their best-of-seven series with Saskatoon Blades on Monday, posting a 6-3 win before 7385 fans at Pacific Coliseum.

Bruins had opened the final with a 7-0 win at Queen's Park arena on Sunday.

The series now switches to Saskatoon for games Wednesday and Friday.

Stan Smyl led the Bruin shooters Monday with two goals and others were added by Fred Berry, Richard Shinske, Clayton Pachal and Brad Maxwell.

Wes George, Brian McGregor and Wes Peters scored for the Blades, all on power plays. Saskatoon had 11 chances with a man advantage, including a five-minute stretch in the third period when Maxwell drew a major penalty.

Rookie goalkeeper Carey Walker, filling in for the injured Blaine Peterson, made 27 saves, three fewer than Saskatoon's Randy Ireland.

Peterson was injured in Sunday's pre-game warmup and will likely miss the rest of the season with a cracked collar-bone.

Steve Clippingdale led the Bruins on Sunday with three goals, Smyl contributed two and the others were added by Harold Phillipoff and Pachal.

New Westminster, which hasn't lost a game since February 28, is unbeaten in 12 playoff games, winning 11 and tying one.

Holness, newcomer spark Bates sweep

Victoria Bates are off and running in their pursuit of another Pacific Coast Fastball League championship.

Rained out in the scheduled season opener in Abbotsford on Saturday, Bates thumped Vancouver Magicians by scors of 8-1 and 8-2 in a Sunday doubleheader in Vancouver.

Bob Holness led the defending Canadian champions with two home runs in the opener, a two-run shot in the second inning and a three-run blast in the sixth, when Bates broke the game open with six runs.

Carl Walker had a key hit in the second game, driving in three runs with a seventh-inning double to cap the scoring.

Rookie John Green had an excellent debut with Bates, going two-for-three at the plate in the first game and two-for-four in the second.

Righthander Stan Kern was in full control in the first game, allowing only four hits, while Dave Ruthowsky scattered eight hits and struck out eight batters in the second contest.

Bates, co-holders of the world championship with the United States and New Zealand, are scheduled to play their home opener this weekend when Abbotsford visits for Saturday and Sunday doubleheaders at Royal Athletic Park.

SUNDAY

		R	H	E
Bates	020 000 6—	8	9	0
Vancouver	000 000 1—	1	4	1

Stan Kern and Bob Burrows; Glen Langseth, Ken Larson (6) and Norm McLeod. Home runs: Bates — Bob Holness (2).

Second game:

Bates	103 010 3—	8	6	0
Vancouver	000 100 1—	2	8	4

Dave Ruthowsky and Burrows; Merle Johnson and Ron Pettevello. Home run: Vancouver — Barry House.

Hockey scores

American

Nova Scotia 4, Hershey 2.
(Nova Scotia leads best-of-seven final 3-1)

Quebec maior junior

Quebec 7, Sherbrooke 2.
(Quebec leads best-of-seven final, 2-0.)

Ontario major junior

Hamilton 4, Sudbury 2.
(Hamilton leads eight-point final, 6-2.)

Allan Cup

Barrie 4, Gatineau 3.
(Barrie wins best-of-five east final, 3-1.)

Centennial Cup

Prince Albert 4, Spruce Grove 2.
(Spruce Grove leads best-of-seven west final, 3-1.)

SUNDAY

B.C. JUNIOR

Nanaimo 9, Penticton 2
(Nanaimo wins 10-point final series 11-3).

CENTENNIAL CUP

Spruce Grove 7, Prince Albert 4
(Spruce Grove leads best-of-seven Western final 3-0).

ALLAN CUP

Gatineau 5, Barrie 3
(Barrie leads best-of-five Eastern final 2-1).
Spokane 8, St. Boniface 3
Spokane wins best-of-five Western final 3-0).

HARDY CUP

Embrun 9, Prince George 4
(Embrun leads best-of-five Canadian final 2-1).

SUNDAY

TORONTO 3, PHILADELPHIA 7

First Period

1. Toronto, Valiquette 2 1:24
2. Philadelphia, Dupont 1 10:05
3. Toronto, Neely 3 (Garland, Turnbull) 18:56

Penalties—Williams T, Dornhoefer Pha maiors, Dupont Pha, Boutette T 2:14, McDonald T 8:08, Barber Pha 12:02, Schultz Pha major 18:09.

Second Period

4. Philadelphia, Saleski 5 (Kindrachuk) 4:43
5. Philadelphia, Bridgman 3 (Saleski, Schultz) 5:48
6. Philadelphia, Bridgman 4 (Bladon) 6:04
7. Philadelphia, Lonsberry 2 (Dornhoefer, Jim Watson) 7:59
8. Philadelphia, Leach 6 (Barber, Clarke) 19:07

Penalties—Dunn T 6:37, Turnbull T 10:27.

Third Period

9. Philadelphia, Barber 4 (Leach, Goodenough) 9:25
10. Toronto, Turnbull 2 (Boutette, Valiquette) 18:24

Penalties—Salming T 9:01, Saleski Pha, Neely T majors 17:05, Philadelphia bench (served by Kelly) 19:24.

Shots on goal by

Toronto	9	4	11	—24
Philadelphia	12	20	11	—43

Goal—Thomas, Toronto; Parent, Philadelphia.
Attendance—17,077.

LOS ANGELES 0, BOSTON 3

First Period

No scoring.

Penalties—Nevin LA 0:16, Sheppard B 2:25, Wilson LA 5:20, O'Reilly B 5:20, Venasky LA 10:01, Brown LA 12:24, Nowak B 15:10, Marcotte B 16:59.

Second Period

1. Boston, Ratelle 6 (Hodge, Sheppard) 9:42
2. Boston, Hodge 3 (Ratelle) 12:21

Penalties—Wilson LA 6:14, Hodge B 6:14, Murdoch LA 8:23, Hutchison LA, Cashman B 8:49, Murdoch LA major 10:34, Smith B 17:52.

Third Period

3. Boston, Ratelle 7 (Edestrand, Park) 6:16

Penalties—Corrigan LA, Smith B 3:49, Doak B 4:13, Hutchison LA 15:18, Wilson LA, O'Reilly B majors, Venasky LA, Doak B17:47.

Shots on goal by

Los Angeles	3	8	4	—15
Boston	8	17	13	—38

Goal—Vachon, Los Angeles; Gilbert, Boston.
Attendance—14,567.

But passed ball does most damage

Schmidt equals homer mark

Mike Schmidt hit two more home runs to increase his total for April to 11 and tie a major-league record, Monday. But it took a passed ball on an eighth-inning strikeout to account for the winning run as Philadelphia Phillies beat Cincinnati Reds, 10-9, in a National League baseball game.

Dave Cash, who had four hits and scored four runs, opened the eighth with a single to right and continued to second when rookie Joel Youngblood fumbled the ball for an error.

Larry Bowa, who had three hits and drove in two runs, sacrificed Cash to third, bringing up Schmidt. Reliever Rawly Eastwick struck Schmidt out, but the ball got by catcher Johnny Bench for a passed ball and Cash scored.

Schmidt slammed a two-run homer in the third inning and a solo shot in the fourth, both off left-hander Fred Norman. That tied the record set by Willie Stargell of Pittsburgh Pirates in 1971 and equalled by Graig Nettles of New York Yankees in 1974.

On April 17, Schmidt tied a major-league mark by belting home runs in four consecutive trips to the plate against Chicago Cubs.

His two homers Monday night gave him 16 base hits for the season, including one double and four singles.

In other National League action Monday, New York Mets trimmed Atlanta Braves, 3-1; St. Louis Cardinals bombed San Francisco Giants, 15-7; Los Angles Dodgers thumped Pittsburgh Pirates, 7-1; and San Diego Padres scored a 6-2 win over Chicago Cubs. A Houston Astros at Montreal game was postponed because of cold weather.

In the only American League game, a leadoff home run by Don Money in the first inning stood up for a 1-0 win by Milwaukee Brewers over California Angels.

The St. Louis-San Francisco game was delayed by an eighth-inning scrap between Giant pitcher Charlie Williams and Cardinal second-baseman Vic Harris, who was hit by a pitch.

It was the second such incident in two days.

On Sunday, Oakland Athletics and Cleveland Indians were involved in a bench-clearing brawl after Oakland infielder Bert Campaneris hit Buddy Bell on the head with the ball during an attempted double play.

The troulbe apparently began the previous inning when Cleveland pitcher Jim Kern hit both Don Baylor and Campaneris with pitches.

Cleveland first baseman Boog Powell was injured during the brawl and had a severely sprained right ankle placed in a cast on Monday. A club spokesman said Powell would wear the cast for at least two weeks.

NATIONAL LEAGUE

East Division

	W	L	Pct.	GBL
Philadelphia	7	5	.583	—
New York	9	7	.563	—
Pittsburgh	7	6	.538	½
St. Louis	6	8	.429	2
Chicago	6	9	.400	2½
Montreal	5	8	.385	2½

West Division

	W	L	Pct.	GBL
Atlanta	8	6	.571	—
Cincinnati	8	6	.581	—
San Diego	8	7	.533	½
Houston	9	8	.529	½
San Francisco	7	7	.500	1
Los Angeles	6	9	.400	2½

Cincinnati	100 005 300—	9	15	2
Phila	103 201 21x—10	14	3

Norman, Alcala (5), Borbon (6), Eastwick 1-1 (7) and Bench; Kaat, Garber (6), Reed (7), McGraw 2-2 (8) and Boone. Home runs: Cincinnati — Foster (2nd), Bailey (1st); Philadelphia — Schmidt (10th, 11th), Tolan (1st).

Pittsburgh	000 000 010—	1	8	3
Los Angeles	311 000 02x—	7	12	0

Medich 1-2, Tekulve (5), Hernandez (7), Demery (8) and Dyer; John 1-1, Marshall (8) and Ferguson. Home runs: Los Angeles—Cey 1st.

Atlanta	000 001 000—	1	5	0
New York	021 000 00x—	3	9	0

Ruthven 3-1, Torrealba (6), Moret (8) and Pocoroba, Correll (6); Lolich 1-3 and Hodges.

St. Louis	130 031 160—15	16	1
San Fran	700 000 000—	7	13	5

Forsch, Wallace 1-1 (1), Rasmussen (6), Hrabosky (7) and Simmons; Barr, Heaverlo (5), Minton 0-1(6), Moffitt (7), Williams (8), Lavelle (8) and Rader. Home run: San Francisco — Reitz (1st).

Chicago	000 200 000—	2	5	2
San Diego	000 032 01x—	6	8	0

R. Reuschel 0-1, P. Reuschel (7) and Swisher; Greif 1-0, Foster (7), Metzger (7) and Kendall.

SUNDAY

Atlanta	100 002 000—	3	6	1
Philadelphia	000 000 020—	2	0	0

Niekro (3-0) Moret (8) Sosa (9) and Pocoroba; Christenson (1-1) Garber (9) and McCarver. HR: Atl—May (1).

St. Louis	010 020 000—	3	5	2
San Diego	000 000 001—	1	10	1

Curtis (1-1) and Simmons; Spillner (0-3), Tomlin (5), Folkers (6), Foster (8) and Kendall. HRs: SL—Crawford (1); SD—Ivie (1).

Cincinnati	011 220 100—	7	11	1
Montreal	000 000 000—	0	7	0

Gullett (1-0) Darcy (7) and Bench, Youngblood (9); Renko (0-1) Stanhouse (6) Murray (8) and Carter. HRs:Cin—Bench (2) Concepcion (2).

Pittsburgh	000 030 000—	3	10	1
San Francisco	000 000 000—	0	2	1

Candelaria (1-1) and Sagulilen; Caldwell (0-2) Heaverno (5) Williams (7) and Sadek. HR: Pgh—Stargell (3).

New York	001 000 120—	4	9	0
Houston	000 200 000—	2	4	1

Matlack, Sanders (1-0) (7) and Hodges; Niekro (1-3) ,Forsche (8) and Jutze. HR: Htn—Cedeno (6).

Chicago	001 020 010 0—	4	10	2
Los Angeles	000 040 000 1—	5	8	1

Stone, Crosby (2), Zamora (5), Garman (1-1) (10) and Swisher, Hundley (8); Rhoden, Marshall (7), Hough (1-0) (9) and Yeager, Ferguson (7). HRs: Chi—LaCock 1); LA—Cruz (1).

Additional sport Pages 16, 17, 18

Exhibition Park racing results

VANCOUVER — Results of Monday's thoroughbred racing at Exhibition Park:

FIRST RACE—$1,950, claiming, three-year-olds, six and one half furlongs:
Arch Regal (Chabara) $38.50 $9.50 $6.60
Brazen Barbara (Loseth) 2.80 2.50
Arcos Pepe (McMahon) 15.40
Also ran: Nickardee, Monen Blue, Brentfair, Irish Win, Comic Marvelene, Native Moccasin, Superior Rose. Time: 1:22 4-5. Quinella paid: $39.70.

SECOND RACE—$2,300, claiming, two-year-olds, three furlongs, one hundred and fifty yards:
Odlesbade (Loseth) $4.00 $2.50 $2.40
Conquest of Mars (Barraby) 2.90 2.70
Cherys Capri (LeBlanc) 3.70
Also ran: Little Larder, Donnatella, Mialana, B Plus Ultra. Time: 42 3-5.

THIRD RACE—$1,950, claiming, three-year-olds, six and one-half furlongs:
Source of Funds (Charlton) $8.50 $4.80 $3.40
Future Concern (Chabara) 5.30 4.90
Skeeler (Smith) 6.60
Also ran: Mabe a Jewel, Bartek, Supreme Michael, Liners Jewel, Tap Man, Jodi J., Roman Count. Time: 1:22 2-5.

FOURTH RACE—$2,900, maiden, three-year-olds, six and one-half furlongs:
Alberta Green (Peichoto) $12.40 $5.10 $4.90
Dead Eye Dick (Barroby) 4.70 3.90
Brofield (Smith) 9.40
Also ran: Watch Night, Gunleyer, Polatouche, Mike Kaye, Appreland, Fates Fortune, Daring Dino. Time: 1:18 3-5. Exactor paid $77.90.

FIFTH RACE—$2,700, claiming, three-year-olds, six and one-half furlongs:
Last But Best (Smith) $5.80 $2.80 $2.60
Surrey Belle (Arnold) 2.70 2.40
Win Bram (Airth) 4.10
Also ran: Unforgettable Sea, Green Apple Pie, Sherrs Delight, Livingstone Steamy. Time: 1:21 2-5.

SIXTH RACE—$2,600, claiming, four-year-olds and up, six and one-half furlongs:
Tough Boss (Carter) $13.10 $4.40 $3.40
Sammy Spats (Loseth) 3.50 3.10
Vegas Fool (Chabara) 6.40
Also ran: Second Perch, Cindys Kin, Jacks Crystal Ball, Mi Soldier, Alderissimo, Life Whitenin. Time 1:19 4-5. Exactor paid $49.70.

Seventh Race — $3,600, claiming, four-year-olds and up, six and one-half furlongs:
Barbicle (Travers) $5.20 $2.90 $2.50
Ballycraig (Loseth) 2.80 2.60
Pearly D Will (McCowan) 3.90
Also ran: Jet Of The Times, Rosie de Riveter, Peerless Peg, My Diamond. Time — 1:19 1-5.

Eighth Race — $3,200, allowance, three-year-olds, six and one-half furlongs:
Flying Entertainer (DeMorest) $25.30 $11.30 $5.30
Gallant Dave (Barroby) 10.40 4.10
Fighting Policy (Phillips) 2.60
Also ran: Lord Occo, Born to Move, Canadian Adventure, Tearing Down. Time — 1:19 2-5.

Ninth Race — $4,700, claiming, four-year-olds and up, six and one-half furlongs:
Ole Par (Carter) $10.40 $4.40 $3.40
Buen Sal (Loseth) 6.40 4.80
Amblazing (Krasner) 4.20
Also ran: Toe the Line, Matabhal, Plastered, Titan's Lodge, Easter Search (broke down). Time 1:18 1-5.

Tenth Race — $1,950, claiming, four-year-olds and up, six and one half furlongs:
Mister Wolfe (Furlong) $21.80 $7.40 $7.30
Born Proof (Peichoto) 6.00 5.30
Tolaquilla (Travers) 4.10
Also rans: Cabinet Minister, Regal Leg, Foreign Minister. Win a Shof, Mr. Maple Leaf.
Time: 1:20 3-5. Quinella paid $62.40.
Attendance: 7695. Mutuel Handle: $604,401.

Host rowers top regatta

MILL BAY — Brentwood College oarsmen amassed 85 points Sunday to take top honors in the annual Brentwood College regatta against rivals from Shawnigan Lake school and Green Lake and Lakeside entries from Washington.

Host school crews won 16 of the 22 events including the feature varsity eights over Shawnigan, and the 150-pound class over Green Lake in the final.

Heavy headwinds resulted in below-average times and necessitated shortening of some events.

Belgium beaten

ROTTERDAM (Reuter) — The Netherlands, with three goals by Robbie Rensenbrink, beat Belgium, 5-0, in its European championship soccer quarter-final first leg match Sunday.

Streak stretched

NEW YORK (AP) — Dearly Precious, the 1975 two-year-old filly champion in the United States, won her 10th consecutive race Monday, taking the $36,850 Prioress Stakes at Aqueduct.

EXHIBITION LACROSSE
VICTORIA McDONALD'S
vs
ISLAND JR. 'B' ALL STARS
ESQUIMALT SPORTS CENTRE
TUES., APRIL 27
8:00 P.M.
4-25

Controversial Italian idol joins 'toe drain'

ROME (AP) — Italy lost one of its toughest, most tempestuous and controversial soccer virtuosos Monday in another example of the "toe drain" to North America.

Giorgio Chinaglia played his last game for Lazio Sunday, let out a "ciao" and vanished, leaving in his wake a team and fans in turmoil.

Lazio, champion two years ago mainly because of Chinaglia's abundant repetoire of goals, now is 13th in the 16-team first division and faces the prospect of being relegated to the minors without its hero to steer the team in the remaining three games.

To ease the pain, Giorgio told the Italians he was leaving Monday to see his wife and children, living in Englewood, N.J., but slipped out of sight Sunday night.

The word is that Chinaglia, a 29-year-old rags-to-riches idol, is destined to join the incomparable Pele with New York Cosmos of the North American Soccer League.

Chinaglia's is a different story in migration, which previously has brought Bobby Moore of England and George Best of Northern Ireland as well as Brazil's Pele to play in North America.

Unlike the others, Chinaglia left at the top of his game. He ran away from success.

He was born in Italy, raised in the coal mines of Cardiff, Wales, and returned to Naples eight years ago, becoming a bulldozing centre-forward for a team not yet in the majors.

Then Lazio got hold of him, for a small transfer fee, and he reigned in the capital the way few Italian personalities can. In about 200 games for Lazio, he scored close to 100 goals, making his way to the national team.

Worshipped in one match, booed in another, he became fed up with his situation and left the country last summer, joining his American-born wife in New Jersey. He had hoped to join the Cosmos then.

Lazio, however, refused to let him go, holding him to his contractual obligation. So Chinaglia left his family and returned to Lazio.

But, he said, he always wanted to be a member of the "new frontier" soccer in North America and now he has left again.

His club insists that Giorgio belongs to Lazio, but persistent negotiations in recent weeks have given rise to speculation that the New York club will buy his contract.

★ ★ ★

AMERICAN LEAGUE

East Division

	W	L	Pct.	GBL
New York	8	3	.727	—
Milwaukee	7	3	.700	½
Boston	6	5	.545	2
Detroit	5	5	.500	2½
Cleveland	4	6	.400	3½
Baltimore	4	8	.333	4½

West Division

	W	L	Pct.	GBL
Texas	7	5	.583	—
Oakland	8	6	.571	—
Kansas City	5	6	.455	1½
Chicago	4	5	.444	1½
Minnesota	5	7	.417	2
California	5	9	.357	3

California	000 000 000—	0	3	1
Milwaukee	100 000 000—	1	2	0

Tanana 1-2 and Herrmann; Colborn 2-1, Rodriguez (9) and Porter. Home run: Milwaukee — Money (2nd).

SUNDAY

Baltimore	100 100 000—	2	5	2
Minnesota	020 010 04X—	7	13	0

Palmer (3-2) Flanagan (8) and Duncan; Decker, Burgmeier (1-0) (3) and Wynegar. HRs:Aln—Wynegar (2) Decines (1) Hisle (1).

Oakland	221 030 001—	9	12	0
Cleveland	000 001 000—	1	6	3

Torrez (2-3) Abbott (9) and Haney; Dobson (1-2) Kern (2) Thomas (6) Hood (8) and Ashby. HR: Oak—Rudi (2).

Sport digest

Tennis winner accepts an IOU

SAN FRANCISCO (AP) — Tom Gorman said Monday he's satisfied with a $6,000 IOU for winning the singles championship and sharing the doubles crown in the Sacramento Calif., indoor tennis tournament.

"There just is going to be a delay in the payment," said the Seattle pro. "I really don't consider it a big deal."

Earlier Monday in Sacramento, tourney promoter Bob Reid acknowledged he told players Saturday night that the tournament couldn't afford cash prizes for Sunday's champions, but that he felt legally obligated and would make good on promissory notes.

However, one unidentified player called the Association of Tennis Professionals in Dallas, which was looking into the matter.

Reid said he owed about $11,000 of the $25,000 prize money advertised for the four-day event. Gorman is to receive $5,000 for winning the singles title and $1,000 as his share of the doubles crown.

Gorman, Bob Carmichael, Sherwood Stewart, John Whitlinger, Mike Estep and Mike Cahill received promissory notes.

"We'll work all that stuff out," Gorman said of the money due after he beat Carmichael in the final singles match.

Cricket intimidation how?

KINGSTON, Jamaica (Reuter) — India handed the West Indies the fourth and final cricket test Sunday when they threw in the towel with a shock declaration.

Indian captain Bishen Bedi gave up the fight when he declared at a second-innings total of 97 for five.

Three Indian batsmen, Anshuman Gaekwad, Gundappa Vishwanath and Brijesh Patel, were unable to bat because of injuries suffered at the hands of the West Indies pace attack in the first innings.

With half his team already gone, Bedi decided that neither he nor Bhagwat Chandrasekhar would go to the crease and his declaration left the West Indies with a token task of scoring 13 runs for victory.

Roy Fredericks and Lawrence Rowe went through the formality of scoring the required runs and moved comfortably to 13 for no wicket to give the West Indies a 10 wicket victory and a 2-1 series triumph.

Indian manager Polly Umrigar accused the Caribbean side of "intimidatory bowling" after the first-innings incidents, singling out paceman Michael Holding in particular.

Saskatoon ace nominated

BERNIE FEDERKO of Saskatoon Blades, **Peter Lee** of Ottawa 67s and **Jean Gagnon** of Quebec Remparts have been nominated for the Canadian junior hockey player of the year award which will be made during Memorial Cup playoffs in Montreal, May 9-16 . . . **Jaime Fillol** defeated South Africa's **Bernie Mitton** Monday to give Chile a 3-2 win in their American Zone Davis Cup final . . . **Billie Jean King** of the U.S. and **Betty Stove** of The Netherlands combined to defeat Americans **Ann Kiyomura** and **Mona Guerrant** in the $100,000 women's doubles tennis championships in Tokyo . . . Arthur Ashe turned back **John Newcombe's** strong closing effort to advance to the semi-finals of the $320,000 Challenge Cup World Championship Tennis tourney in Hawaii . . . Top-seeded **Jimmy Connors** wore down unheralded **Ross Case** in the final of the WCT Denver tourney . . . Darrell Waltrip went in front midway through the race, lost the lead twice briefly and coasted to victory in the Virginia 500 Grand National stock-car race at Martinsville . . . **Bill Sharman**, coach of Los Angeles Lakers and cited as one of the greatest shooting guards in National Basketball Association history was inducted Monday into the Basketball Hall of Fame in Springfield, Mass. . . . Prize money for this year's Canadian Professional Golfer's Association championships has been increased from $35,000 to $50,000. The tourney is scheduled for July 8-11 at the St. Charles Golf and Country Club in Winnipeg . . . Jockey **Karin Yarosh**, injured in a spill April 8 at Pimlico Race Course, has been taken off the critical list at a Baltimore hospital where she is being treated for a punctured right lung, broken ribs, a ruptured liver and damaged gall bladder . . .

Ziegler scrambles to one-stroke win

NEW ORLEANS (AP) — Scrambling Larry Ziegler holed a testy 2½-foot second putt on the final hole to save par and hold off Victor Regalado and win the New Orleans Open golf tournament Sunday.

The happy-go-lucky Ziegler, who gained some exposure with a third-place finish in the Masters two weeks ago, scored the third victory of his 10-year tour career with a 274 total, 14 under par on the 7080-yard Lakewood Country Club course.

Regalado, a Mexican citizen sporting a bandito moustache, closed to within a single stroke with a birdie on the 16th hole, held the position with a scrambling par on the 17th and had notched his par on 18 when Ziegler, playing with him, left his first putt some 30 inches short and faced that kneeknocker to salvage the title.

He calmly rapped it in and won the $35,000 first prize by a single stroke.

Regalado, now a resident of San Diego, shot a final round 69 for 275.

British Open champion Tom Watson matched the course record with an eight-under-par 64 but, starting a distant eight strokes back, never really got in the chase. He finished with a 2776 total and third place alone.

Jack Nicklaus, the tourney favorite, shot himself out of contention in a hurry. Nicklaus made double bogey seven — his third double in nine holes going back to Saturday's third round.

Nicklaus finished with a 69 and was one of a half-dozen tied for fourth with a 278. Also at that figure were defending champion Billy Casper, Lee Elder, Jim Colbert, Gene Littler and Gilby Gilbert. Gilbert and Littler had 68s in the mild, sunny weather, while Elder, Colbert and Casper all shot 70s.

Hubert Green, winner of three in a row earlier this season, was in the last threesome with Ziegler and Regalado and matched par 72..

Ziegler opened the day's play with a two-stroke lead, was challenged only by Regalado and was never headed. It was close only over the last three holes.

Ziegler missed two greens going out but saved par on both of them, birdied both par fives and holed an 18-footer to turn in 33.

Regalado matched that effort, chiefly on the strength of a 10-foot putt for eagle three on the sixth hole.

★ ★ ★

Larry Ziegler	$35,000	69-68-67-70—274
Vic Regalado	$19,950	68-69-69-69—275
Tom Watson	$12,425	68-72-72-64—276
John Mahaffey	$5,938	68-71-68-71—278
Gibby Gilbert	$5,938	72-70-68-68—278
Gene Littler	$5,938	69-69-72-68—278
Jim Colbert	$5,938	71-66-71-70—278
Billy Casper	$5,938	67-71-70-70—278
Jack Nicklaus	$5,938	68-67-74-69—278
Lee Elder	$5,938	68-69-71-70—278
Hubert Green	$3,675	68-70-69-72—279
Miller Barber	$3,675	71-68-69-71—279
Tom Evans	$3,675	70-69-68-71—279
Lyn Lott	$2,975	68-69-69-74—280
John Lister	$2,975	71-69-71-69—280
Bill Rogers	$2,187	69-66-74-73—282
George Cadle	$2,187	72-72-67-71—282
Mac McLendon	$2,187	73-66-68-75—282
Gil Morgan	$2,187	73-68-71-70—282
Ron Cerrudo	$2,187	70-69-72-71—282
Bobby Walzel	$2,187	72-72-72-66—282

Jan snatches title

BIRMINGHAM, Ala. (AP) — Jan Stephenson came from four strokes off the pace Sunday with a four-under par 68 to score a four-stroke victory over Kathy Martin in the Ladies Professional Golf Association's Birmingham golf tournament.

Miss Stephenson's 203 total for 56 holes is the best score so far this year on the LPGA tour. She earned $5,700 for the victory.

Miss Martin, who held a four-stroke lead over Miss Stephenson going into Sunday's final round, soared to a four-over par 76 on the final day. For her 207 finish, Miss Martin earned $4,170.

Betsy Cullen finished third at 208. Sylvia Bertolaccini, Carol Mann and Pat Bradley were tied for fourth at 209.

Sandra Post, formerly of Oakville, Ont. and now living in Florida, shot a final-round 74 for a 216 total, winning $483.33.

Lansdowne earns title

KELOWNA — Lansdowne Junior High School Flyers of Victoria won the provincial junior high rugby championship on the weekend in the annual Dr. Knox tournament.

Lansdowne defeated Kalamalka of Vernon, 64-0, topped Burns View of Delta, 11-0, and trimmed Westsyde of Kamloops, 12-0, in the championship final.

Lansdowne is coached by Neil Bonnell and Daryl Noullette.

Tigers, Hornets win openers

Juan de Fuca Tigers and Saanich Hornets had little difficulty in posting wins Sunday in the season-opening games of the Junior Bantam Canadian Football Spring League at Cedar Hill Park.

Dana St. Pierre and Owen McIntyre scored three touchdowns each as the Tigers blasted Saanich Wasps 56-0 and Martin Wyman also scored three six-pointers as the Hornets trounced Saanich Warriors 44-10.

Kenitex
YOUR HOME and never paint again! TM
RESIDENTIAL COMMERCIAL INDUSTRIAL
6 million world wide applications since 1946
WE ALSO MANUFACTURE AND INSTALL
ALUMINUM SUNDECK PATIO COVERS AND ENCLOSURES • ALUMINUM ROLL-UP AWNINGS • ALUMINUM REPLACEMENT WINDOWS • ALUMINUM 5" CONTINUOUS HURRICAN GUTTERS AND SOFFITT SYSTEM • ALUMINUM SIDING • ALUMINUM SUNDECK PATIO RAILINGS.
PHONE 384-4148 FOR FREE ESTIMATE
GRANITE Industries Ltd.
VICTORIA'S HOUSE OF ALUMINUM TM
AND Kenitex NEVER PAINT AGAIN
516 WILLIAM STREET, VICTORIA
UP-ISLAND INQUIRIES: NANAIMO 758-2336
3-20

DORMAN'S IS CLOSING!
DORMAN'S STORE FOR MEN ARE CLOSING THEIR DOORS ALL DAY TOMORROW (Wed.) TO PREPARE FOR THEIR SEMI-ANNUAL SALE STARTING THURSDAY, APRIL 29th at 9:00 a.m.
1328 DOUGLAS ST. at JOHNSON
384-5311 384-8931
DORMANS STORE FOR MEN

YOU'VE CONSIDERED IT!
May 3rd to 7th
10 A.M.
5-Day Plan to
STOP SMOKING
$20
595-4554
health education centre
3019 Shakespeare at Hillside
4-26

Tuesday
FAMILY FIXIN'S SPECIAL
Buy a bucket or barrel of Kentucky Fried Chicken
THE FIXIN'S ARE ON THE HOUSE

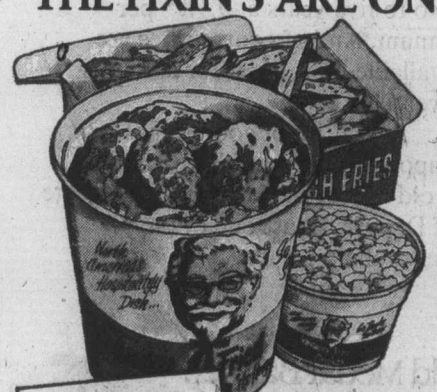

16 fl. oz. salad
large order of
french fries
at
no extra cost.
SAVE $2.55 or more
Kentucky Fried Chicken.
Colonel Sanders and his boys make it "finger lickin' good"
At your nearby
ERNIE'S TAKE HOME

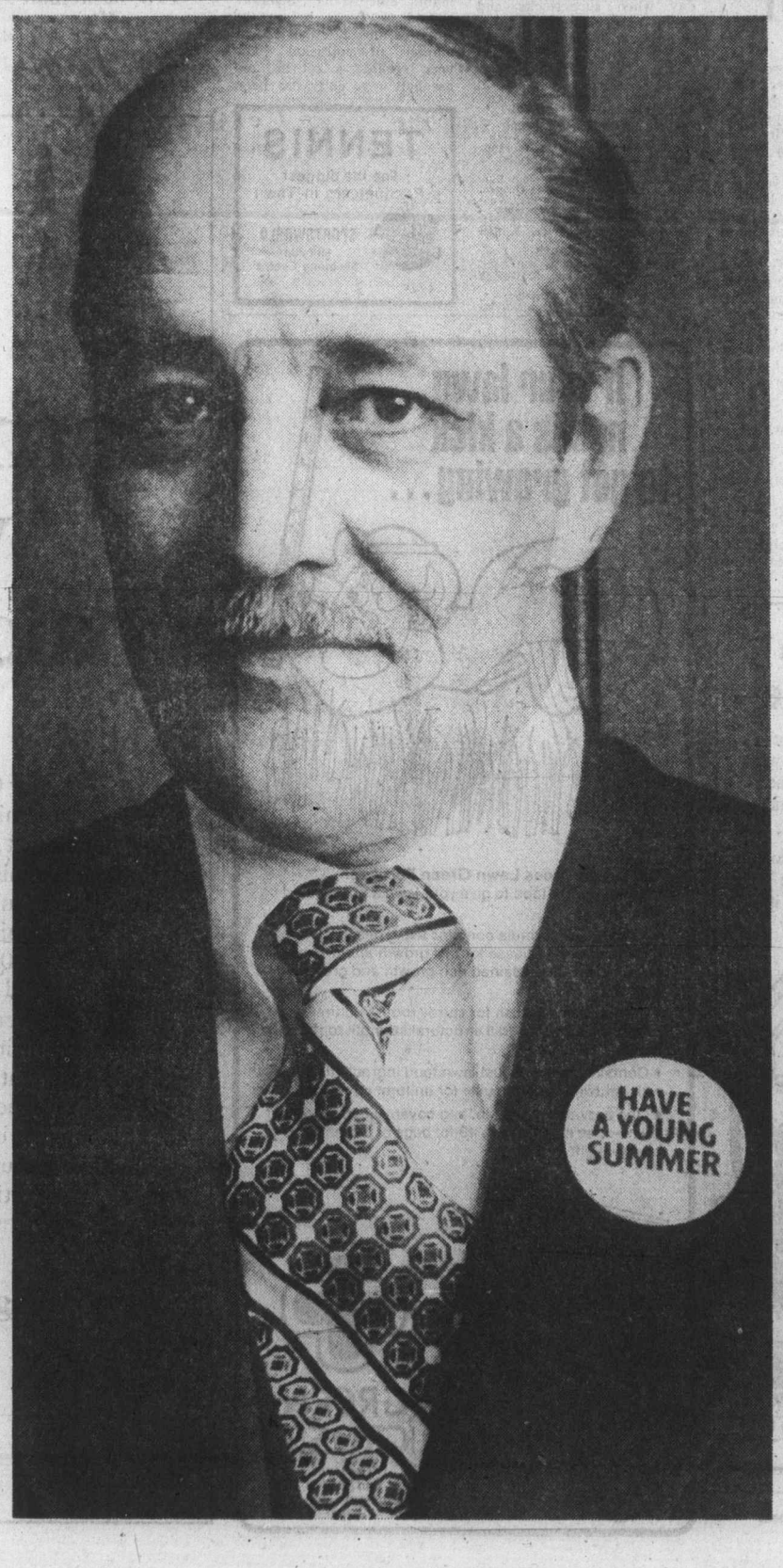

THE LONG AND THE SHORT OF HIRING A STUDENT THIS SUMMER.

The long of it is to take on a student for the whole summer to help out where help is needed. The short of it is to hire a student for a day or several days only, if that's as long as you need the extra help. That's fine with us.

And with our students. We have lots of cheerful, eager young people who are quite willing to take on a series of temporary jobs instead of one May to September placement. Of course, we have just as many who want a steady job for the season.

Students are as flexible about summer jobs as the jobs that are available. They're a great and willing source of short term, part time, temporary or full summer help. Call your nearest Canada Manpower Centre for Students. We'll be happy to find the student to fill the job no matter how long it lasts.

HAVE A YOUNG SUMMER: HIRE-A-STUDENT.
Manpower and Immigration / Main-d'œuvre et Immigration
Robert Andras Minister / Robert Andras Ministre
Canada Manpower Centre for Students
546 Yates Street, Victoria.
Phone: 388-3481 local 231

You've got a friend.
C-FAX 1070

The Daily Colonist.
(ESTABLISHED 1858)

Pinto WAGONS HAVE 57 CU. FT. OF CARGO SPACE
peter pollen ford

Copper Mine

800 men walk out in protest

PORT HARDY — The 800 workers at Island Copper Mine near here remained at home Monday, after their walkout Friday.

They are protesting a demotion of one of the company's leadhands, Jan Jedlicka, who is also a member of the union's negotiating committee.

The company said Jedlicka had been appointed leadhand only temporarily, and that his job in this position had ran out three months ago. It was only because of an oversight that he had not been demoted earlier, the company said.

However, a union spokesman of Local 115 C of the International Union of Operating Engineers, said Monday that the demotion represents a long-standing practice by the company.

"We have a long list of names to substantiate our claim that the company has been demoting or dismissing workers involved in contract negotiations," the spokesman said.

The contract expired on April 12 but the two unions involved voted with 85% majority to continue working.

The other union is the Office and Technical Employees Union, Local 15.

The Island Copper Mine is the only major employer in the Port Hardy area, which has a population of 3,500.

—Craig Meredith

It's good to know it's clean again

You can now take a walk along Ladysmith Harbour and, if you're energetic enough, cut down on your grocery bill by gathering oysters. The 10-year-old shellfish-harvesting ban has been lifted in most parts of the harbour — excluding the Tidal Flats, north of Ladysmith. Signs have been erected marking areas still closed. Continuing sewage contamination was reason for closure.

Doman mill closed for 2 hours

Workers from other mills protest seven-day week

COWICHAN BAY — Workers from other sawmills in the Cowichan Valley set up an illegal picket line Sunday afternoon at Doman Industries Ltd. new sawmill here to protest the seven-day-a-week operation.

More than 75 placard-carrying men successfully shut down the mill for more than two hours when the afternoon shift and chipper trucks refused to cross the picket line at the main gate on Tzouhalem Road, until it was removed.

Although the pickets did not display any union affiliation, they admitted they were members of the International Woodworkers of America, which is opposed to the seven-day operation because, they maintain, it takes the employees away from their families during the weekend.

A spokesman for the IWA Local 1-80 in Duncan, which represents forest and sawmill workers in the Cowichan Valley, said the Local "did not become aware of the information picket until after it occurred."

Local 1-80 was recently certified to represent the 150 employees who work at Doman's Cowichan Bay operation, which began production in early January.

Negotiations with management on the employees' first contract started Monday.

Employees at the Doman mill have indicated that the five-day week is not their major demand in the contract, and some of the men were upset when the workers from other mills began picketing their operation on Sunday.

One employee at the Doman Mill, who asked that his name not be printed, said when everybody was hired at the mill they were made fully aware that they would be working at a seven-day a week operation.

"We made the decision to work here, not them . . . I am sure they wouldn't like it if we picketed their mills because they were a seven-day operation," he said.

Workers from other mills claim the Doman sawmill is "the thin edge of the wedge," and that other mills will follow suit because they cannot compete with the seven-day a week operation

A spokesman for Doman Industries said the company will consider obtaining a court injunction against the pickets "if it appears the incident is going to be repeated."

12,000 get better service

COURTENAY — The 12,000 B.C. Tel subscribers in the Courtenay-Comox-Union Bay area will have an expanded and improved service this year at a cost of $1.4 million.

The money is part of the company's capital construction program for 1976 which includes more than $290 million in service improvements throughout the province.

The funds, allocated locally will be going toward improvement made necessary by the rapid growth in this area, the company said.

Alberni council backs retirement at 60 bid

By JOHN HENDERSON
Colonist Correspondent

PORT ALBERNI — A city alderman has convinced council that a "start can be made right here" to have the eligible age for obtaining government pensions lowered from 65 to 60 years.

Ald. George McKnight said that in recent years such a change had become "more and more feasible and advantageous."

"We are still forcing a great many of our elder citizens, who must continue to work in many cases at very demanding jobs, to do so until they are 65, which in most cases implies a working life of over 45 years," he said.

"At the same time, we now have on the welfare and unemployment insurance rolls literally thousands of young people in the 17 to 25 year age group who simply cannot find suitable work."

The two situations could offset each other, he said. On the one hand there would be an increase in pension costs, but at the other end there would be new job opportunities, less cost in terms of welfare and unemployment payments, greater income tax and very likely greater productivity.

"The government successfully reduced the age of retirement from 70 to 65 by making the eligible age one less year over a five year span. I see no reason why they could not repeat the formula to get it down to 60," he said.

He considered that there were many people who like himself would welcome retirement at 60, provided that they were able to obtain a decent pension.

"I know that by the time I reach 60 I will have worked day in and day out for over 45 years, and I consider that an ample time to devote to a job. I would have no difficulty at all in keeping myself occupied and at the same time enjoy my leisure if I could be pensioned off," he said.

Ald. Alice Chiko said that while she could agree that many people might wish to take advantage of an earlier retirement any such program "must be open-ended."

"There are many people who are fit and have a wealth of valuable experience who should not be made to retire at 60," she said.

"I don't really agree that this would be the answer to the problems young people are meeting in getting work, either. I think the better answer there is to effect better job training among those coming out of school. There are far too many of them that have virtually nothing to offer an employer except an unknown potential."

"Perhaps the better answer on the whole thing is for us to set up a meeting with those involved and sit down and see just what can be done about the problem of youth training and skill development in this area."

Ald. Walter Behn said he agreed with McKnight's idea.

"By the time most of us reach sixty in these times, we're tired of working, and aware that we're holding some younger person back from obtaining work. I think labor generally would back such a proposal," he said.

Ald. Bryon Latham said that the timing for such a proposal was wrong.

"I think it would cost a great deal more than we can estimate, and it's no time to suggest to senior governments that they should be spending more money," he said.

Nanaimo talks resume today

NANAIMO — New round of talks aimed at reaching a settlement in the strike of city, regional and school board employees, will begin here today.

Members of Local 606, Canadian Union of Public Employees, have been on strike since April 5, and city and regional employees joined them on the picket lines one week later.

Both groups are protesting the lack of progress in negotiations for a 1976 calendar-year contract.

Provincial mediator Clark Gilmour called the meeting, since the last session, nearly two weeks ago, was adjourned by him.

During that last meeting, the union submitted a set of proposals which it said could have ended the impasse had it's terms been agreed to — but the Mid-Island Public Employers Association, representing the employers, could not agree and the meeting was adjourned.

Today's session will be held at the Villa Hotel, beginning at 10 a.m.

More news of Island Page 11

— Alek de March

THIS YOUNG LAD has quite number of supporters in the Nanaimo schools, all eager to return to normal school routine. Mike Meyers of Nanaimo says he isn't against anybody, but is for getting back to classroom as soon as possible.

One-year study launched

Cowichan Band plans own school system

By CRAIG MEREDITH
Colonist Correspondent

DUNCAN — The largest native Indian band in British Columbia, the 1,500-member Cowichan Band, has started a year-long study to determine whether its members should set up their own school system for the 600 children on the reserve.

Cowichan Band Chief, 36-year-old Wesley Modeste, told the Colonist Monday that the present system is not meeting the needs of the majority of Indian children and the dropout remains high.

"I am not infering that the district schools are not doing their best, but I will say things are not getting much better and we have to look at other possibilities," Modeste said.

He said the main reason for the high dropout rate and poor attitude towards schooling among native Indians generally is related to their family background.

"Unstable family situations and low income are the norm on the Cowichan reserve . . . unless the school system can find some way to cater to this and try to change, the current negative attitude which now prevails will continue," he said.

The setting up of a native Indian school administered by the band with Indian staff would possibly be one way of instilling pride and interest in education, Modeste said.

He said he appreciated the fact that setting up an alternative system would mean segregation of native Indian children.

But, he said it may be the necessary price that has to be paid if the attitude amongst people towards education is going to be changed.

"Many people will react strongly to the idea of segregation . . . all I can say to them is that the integrated system hasn't given us the results which we expected and need if the position of the Indian in society is going to improve."

I look upon the concept of an alternative system as a temporary measure until we can develop a better standard of living and a higher education level among the band members," the Cowichan chief said.

It was generally agreed among educators that those native Indians from stable homes with good incomes experience much more success in the present school system, he said.

One appealing aspect of the proposal, Modeste said, would be the employment of native Indian personnel in tasks related to the operation of the school and in teaching positions, when qualified persons are available.

"I think it is very important for young Indian children to see other Indians in positions of responsibility. Over the years a feeling of inadequacy has developed among my people, because they see very few Indians succeeding," Modeste said.

The Cowichan Band Education Committee, headed by Leonard Antoine who has informed the Cowichan school district of the Band's intention, will be responsible for the study.

Modeste said he expects the committee will get some direction from the province of Saskatchewan, where a native Indian school operated by the Band has been in operation for some time.

The Cowichan District 65 board of trustees have not officially expressed their views on the proposal.

Modeste
. . . time for change

But a board spokesman said the trustees are watching the development with interest and are taking a "wait-and-see stance at this time."

CP Transport facing court action

NANOOSE — CP Transport will be taken to court over the transfer of sulpher compounds without the proper permits, members of the Nanaimo Regional Board planning committee have been told.

Gordon Summers, planning director, said that he had contacted the Pollution Control Board about the transfer operations taking place at Bryn Siding in Nanoose, and was told what kind of evidence to obtain for the Board so it could prosecute.

The CPR has not obtained PCB's permission for the transfer of sulphur from bulk cars to tank trucks at the Bryn site.

"I have a witness and photos of the transfer taking place," Summers said, "and the PCB has indicated it will prosecute."

Sulphuric acid is also being transferred from bulk cars to tank trucks at the site, an operation which normally requires a public health permit, but the public health branch has so far not indicated a willingness to take on the CPR in court.

Health-needs workshop set

DUNCAN — A workshop on health needs of the independent elderly, which will be held here tonight is one of four to be held in different locations in the province to assess the current situation.

Langford-Colwood, Sechelt and White Rock are the other communities chosen by the Social Planning and Review Council of B.C., whose aim is to create more citizen participation in planning and decision-making.

More than 60 persons from all sectors of the community are expected to attend the Duncan meeting at the Cowichan Valley Activity Centre at 7 p.m.

Over the past three months, SPARC's special joint committee of health and ageing has been examining health needs of independent elderly to find ways of helping those persons maintain their independence.

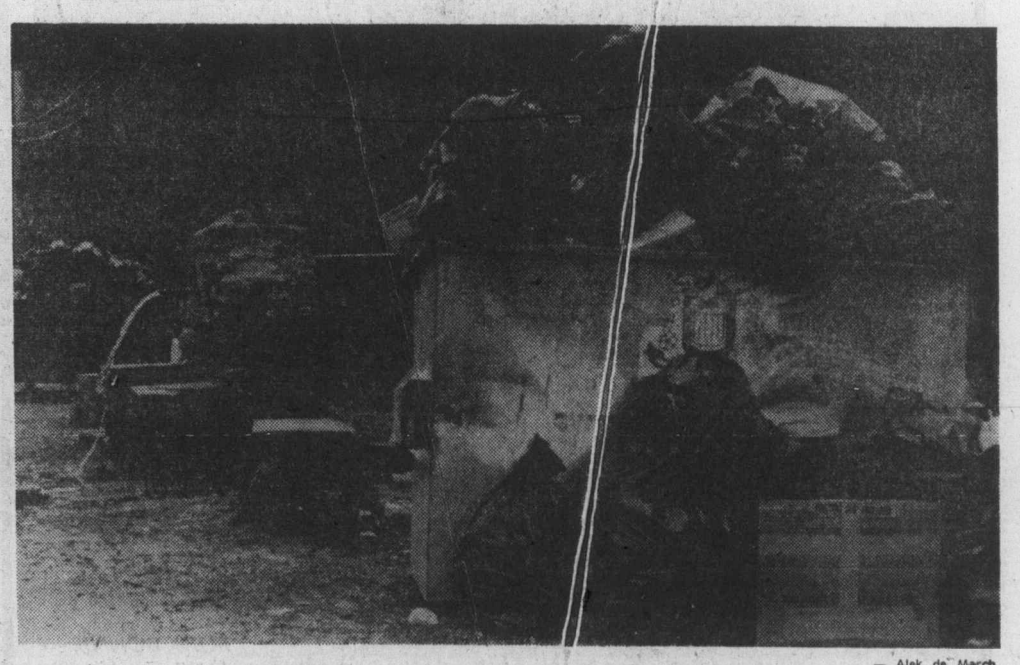

— Alek de March

Garbage invades tourist attraction

This spring water fountain near entrance to Ivy Green Park, north of Ladysmith, is recognized by many Islanders and tourists as the best-tasting water on Island. Now victim of strike — the site is hardly a tourist attraction.

ann landers

Dear Ann Landers: Please don't consider my prolem too minor to print. I need to know what to do about a habit that is not only driving me nuts but making me unpopular with my friends.

You've heard of kuckle-cracking, I'm sure. Well, I am what you might call a bit of a break. I can crack not only my knuckles, but my toes, my knees, ankles, wrists, and my neck. Yesterday I discovered I can crack my nose.

At first it was funny, but now I am getting on people's nerves. I wish I could stop it, but I can't. This all started about three months ago when some girls asked me to do it at a party. Now I can't quit. Any suggestions?—OUT OF CONTROL

DEAR OUT: Develop a substitute — like standing on your toes and reaching for the ceiling, or spreading your fingers apart as far as you can — something physical. This might break the neurotic compulsion to crack all those joints, which is what you have, Bub.

□

DEAR ANN LANDERS: I am worried about my 21-year-old sister. She wants to take LSD to lose weight. Actually, she's not fat but she thinks she is. Her dream is to be so skinny her hip bones will stick out like the models in fashion magazines. Her two best friends are practically skin and bones. They take LSD and she wants to try it, too.

I am only 17 and Sis doesn't pay much attention to me. (She doesn't think you know anything either.) But maybe if she sees in print exactly what LSD does to people, she will get scared off the idea.

Please, Ann, you have the facts. I don't. Can you tell my sister the dangers of LSD?—FRIGHTENED FOR HER

DEAR FRIGHTENED: For openers, your sister needs psychiatric help. Girls (almost never boys) who are not overweight but have a mad desire to be very skinny have an illness called anorexia nervosa. This could be her central problem.

LSD is a psychedelic or hallucinogenic drug that produces a "trip." It could last anywhere from 12 to 14 hours. LSD distorts the mind and makes the user believe he can fly or float or perform superhuman feats. For this reason, many LSD users have killed themselves because they jumped out of windows, thinking they could fly. Or they walked in front of trains and cars, believing they could stop them with their hands.

Flashbacks among LSD users are not uncommon. Often weeks or months after the person has stopped taking the drug, he may trip out again for no apparent reason. This experience can be terrifying because the person then realizes his head is messed up even though he has vowed never to touch the stuff again.

Supercar for U.S. police?

WASHINGTON (UPI) — The U.S. justice department has unveiled a model police car — a compact crammed with electronic gadgets — developed to save money and improve the efficiency of patrol officers.

The biggest single economy comes from the lower purchase price and added gasoline mileage of a compact instead of a sedan.

The prototype car was developed for the law enforcement assistance administration from a stock Chevy Nova. If the idea is widely adopted, the administration hopes auto makers will design a small car especially for police use.

Direct computer keyboard contact with headquarters for checking on suspicious cars and individuals or receiving commands is intended to save the patrolman's time and improve efficiency.

Administrator Richard Velde said the model would mean big savings if used to replace the nation's $1 billion police cruiser fleet. Some of the estimated annual economies: replacements $82 million, fuel $250 million, maintenance 142 million, and reduced accidents $20 million.

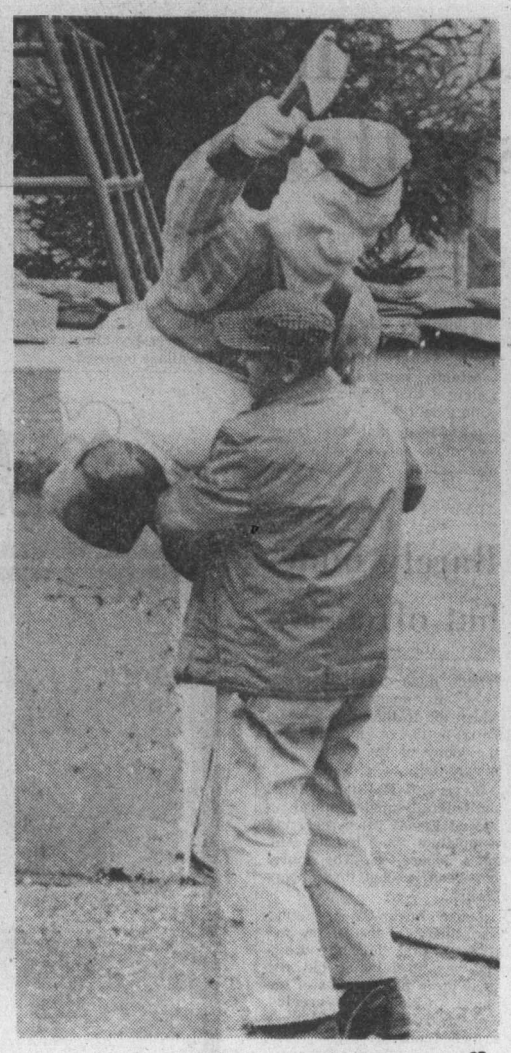

—CP

The axeman goeth

Maintenance worker Frank Zinnick of Edmonton struggles with nursery rhyme figure being fixed for new season at Storyland Valley Zoo. Figure is butcher from Three Men in a Tub.

Hawaiian wins bet —by battling cold

ANCHORAGE, Alaska (AP) — A Honolulu man — trying to prove that a tropical islander can survive in the frozen North—has won a $6,000 bet by trekking 750 miles from Anchorage to Keno Hill, Yukon.

Paul Roberts arrived in the small Yukon Territory town late Thursday, Anchorage radio KENI reported, in time to meet the deadline set in the bet with a group of Alaskans.

Under terms of the wager, he had 48 days to reach his destination with a 78-pound pack on his back and $100 in his pocket. He had to pledge he would not use skis or hitchhike.

Roberts left Anchorage on March 17.

Family violence growing

TORONTO (CP) — Violence in the family, especially where wives and children are concerned, is one of the greatest social ills facing modern society, says the leader of the women's social services of the Salvation Army in Great Britain and Ireland.

Col. Eva Burrows, in Canada to address the second national congress of women in the Salvation Army said in an interview that abuse of alcohol is involved in 75 per cent of cases where wives and children are beaten and assaulted.

"As the problem increases, we have opened temporary emergency shelters for the women victims and their children," she said. "There we counsel and give guidance to the families to either see them through a marriage breakdown or to conciliation."

Col. Burrows said society was becoming more aware of violence in the family, partly because today's woman "is less oppressed and less afraid to speak up when she has been mistreated than in the past."

She described a pilot project in Nottingham, England, where troubled families enter into family training units.

"We train them in budgeting and homemaking and after three months, if they can cope, the government provides them with a house of their own which is completely furnished," she said. "This way they really have a chance to make a fresh start."

Col. Burrows said the Salvation Army was a "little ahead of its time" in adopting the policy of total abstinence from alcohol when it was founded 100 years ago.

"Now, society is reaping the damage to health and morality that come from alcohol abuse," she said. "Maybe some day the use of alcohol will become as unfashionable as smoking."

She disagreed with those who contend that the family unit is becoming obsolete was the divorce rate increases.

"Where a family sees and directs itself to a united Christian purpose in marriage and procreation there is no thought of divorce."

Col. Burrows smiled as she compared the women's liberation movement of the last decade to her own woman's movement in the Salvation Army.

"Catherine Booth, wife of the Army's founder, contended that God gave women certain gifts," she said. "We were given the right to preach and to lead right from the beginning. Men and women have always been on an equal footing."

She said Salvation Army women do not agree with the idea of competing with men.

"A woman has her own psyche, intuition, depth of spirit and spiritual discernment that she can contribute for the benefit of all.

"I would abhor some of the women's liberation views on such areas as marriage, pregnancy and abortion. We are against abortion on demand unless there is expert medical opinion to support it."

THE ISLAND GALLERY LTD. ANTIQUES
fine furniture · paintings · prints
THE ISLAND GALLERY
2188 Oak Bay Avenue Tues - Sat.

GREAT LOOKS in sofas, chairs, tables. Save money by putting it together yourself. Oiled walnut stain or unfinished natural pine. See our selection at World of Leisure 942 FORT ST.
monastery furniture

YEAR ROUND LIFETIME COMFORT

SAVE TIME WORK MONEY
SUNDOWN AND CONTINENTAL QUILTS AND PILLOWS
THE EUROPEAN EIDERDOWN SHOP
1728 DOUGLAS Opposite "The Bay" 384-0133
4-26 MANUFACTURERS OF THE FINEST QUALITY DOWN PRODUCTS

Home Care for those you love
• for the aged
• for the ill
• for the disabled
• for the convalescent
Health Care Services Upjohn can provide reliable nursing and home care personnel for a day, a week, or as long as needed. When you need help for someone you love, give us a call, day or night. We're in the Yellow Pages under 'Nurses'.
388-6639
Health Care Services Upjohn Limited
4-15

LADIES' OR MEN'S PLAIN TWO PIECE
SUITS
MIX OR MATCH LADIES' PANT
SUITS
DRY CLEANED AND PRESSED
ONLY
$2.76 ea.
SAVE 99¢
OFFER EXPIRES MAY 1, 1976
PILLOWS $2.99
Feathers are removed from old ticking, sterilized, fluffed and blown into new ticking.
Save 86¢
NOW OPEN IN LANGFORD
ACROSS FROM THE WESTWIND MOTOR INN
• Westbrook Shopping Centre (In Langford)
• Menzies at Simcoe
• Cadboro Bay at Estevan
• Fairfield Plaza
• Fort at Broad
• Fort at Oak Bay Junction
• Quadra at Kings
• Oak Bay Avenue (near Foul Bay)
• Esquimalt Road (at Frastor St.)
individual drycleaners
Home Pick-up & Delivery 595-4141
Minimum of $3.00 on all Home Pick-up and Delivery

Start a Family Tradition

Choose from our collection of beautiful backgrounds, and start your tradition today ...
8x10 Color Portrait
88¢
DAILY 10 a.m. to 8 p.m.
WEDNESDAY, APRIL 28 to SATURDAY, MAY 1
University Heights Shopping Centre
3986 Shelbourne St.
(Saanich) Victoria, B.C.
4-21
Kmart Gives Satisfaction Always!
All ages: Babies, children and adults. One sitting per subject. Additional subjects—groups or individuals in same family—$1.00 per subject. No proofs—choose from finished professional portraits (poses — our selection.) You may select additional portraits offered at reasonable prices. Guaranteed complete satisfaction or money cheerfully refunded. No handling charge.

GOLD'S FABRICS
Fashion Fabrics and Draperies!
MOTHER'S DAY
Fabric Sale

For a great fashion look at a very tiny price . . . come to Gold's. Our complete line of fabric and accessories makes Mother's Day sewing and savings sensational!
Save up to 1/2 off our regular low prices
DESIGNER'S CUTTING BOARD
Open to 40x72. Gold's Regular Low 4.99. Comp. value 4.98.
2.97 each
POLYESTER DOUBLE KNITS
Solid colours with many textures to choose from. Versatility and value galore! Machine washable. 100% Polyester, 60" Wide. Gold's reg. 3.99.
1.97 yd.
THE INCONQUERABLE FISCAR SCISSORS
The quality, 8" orange-handled duo-purpose scissor — weighs only 3 oz. A pleasure to use! Gold's reg. 9.99.
7.97 each
ESPECIALLY FOR MOM!
Vinyl coated, flannel backed.
GINGHAM TABLE CLOTH FABRIC
54" Wide — just wipe to clean (only 2 yards will do it). Gold's special low price.
3.49 yd.
Polyester Solid-Colour Interlocks
The versatile knit for dress or casual wear. Ideal for shirts, blouses or an elegant evening dress. 60" Wide, machine washable. Gold's reg. low 4.99.
2.97 yd.
JUMBO SIZE
SPOOLS SPUN POLYESTER THREAD
Reg. 45¢ each.
3 Spools $1
Printed Polyester Knits—Interlocks
The perfect complement to a gabardine, chino or double knit — for blouses, shirts or dresses. 60" Wide, machine washable. Gold's reg. low 4.99 to 6.99.
3.67 yd.
VOILE PRINTS
Soft, delicate, nostalgic. Polyester and cotton, machine washable. Gold's reg. low price 3.99.
1.48 yard
GIVE MOTHER A GOLD'S Gift Certificate
A personal thought from a family that cares.
Now! 7 Gold's Stores to Serve You!
• VICTORIA 1585 Hillside Ave., Mon.-Fri. 9:30-9/Sat. 9:30-6
• PRINCE GEORGE Pine Centre Shopping Mall
• VANCOUVER
• 2690 Granville & 11th Ave. (2 floors)
• 11th & Arbutus
• 341 Lonsdale North Vancouver (at 3rd St.) Mon.-Wed. 9:30-6/Thurs.-Fri. 9:30-9/Sat. 9:30-6
• SURREY 10853 King George Hwy. Mon.-Fri. 9:30-9 — Sat. 9:30-6
CHARGEX
GOLD'S FABRICS Fashion Fabrics for Creative People
4-26

Final
CLASSIFIED 386-2121
TELEPHONE 383-4111

The Daily Colonist.

Vancouver Island's Leading Newspaper since 1858

Sunny, high 18
Weather Details On Page 2

No. 114—118th Year | VICTORIA, BRITISH COLUMBIA, TUESDAY, APRIL 27, 1976 | ***** | 15c Daily, 30c Sunday

Joint charges after child dies in blaze

A joint charge of causing death by criminal negligence will be read today in Victoria provincial court against two persons, Central Saanich police announced late Monday.

Police declined to identify the two persons but said the charge arose from the case of Leah Melissa Wallace, a 23-month-old girl whose body was found Sunday morning in the watery ruins of her burned cabin home at 3215 Island View Road.

Central Saanich police said a stove had been left on to provide heat in the three-room cabin, which had no other heating appliances. The cabin was one of two in a small one-storey frame structure and the fire was first seen about 1:45 a.m. by Dan Ross, who lived with his wife Maureen in the other.

The Rosses thought a fire on the beach was the cause of a glow seen outside their window. But a few minutes later, they smelled smoke and ran outside to find the other cabin was afire. They were unable to get back inside but salvaged some property later.

Police and firemen did not know the Wallace girl, who would have celebrated her second birthday May 7, was inside the wrecked cabin until a fireman wading through several inches of water stumbled over the body.

It was discovered a few feet from a mattress on the bedroom floor where the child slept. Police said no one else was in the wrecked cabin with the girl.

Her mother Honora Maria Wallace, 21, and a companion,

Continued on Page 2

Mirabel airport bar-restaurant

Another contract queried

OTTAWA (CP) — Questions about another federal airport contract rose in the Commons on Monday as Elmer MacKay (PC—Central Nova) recounted allegations of "great pressure" on then-transport minister Jean Marchand in the awarding of the Mirabel airport bar-restaurant concession in 1973.

Marchand said outside the House there are pressures on ministers every day. The only point was that Les Enterprises Cara Ltee., which he said was the best bidder, did get the Mirabel contract.

MacKay said Cara president Boyd Matchett of Toronto had to call Gerry Stoner, then deputy minister of transport, in late 1973 to get the four tenders opened publicly.

The Nova Scotia MP added that because of alleged pressure on Marchand, Stoner suggested to Matchett that he consider a merger with Kebec Restaurants Ltd.

Kebec's officers included Senator Louis Giguere (L — Quebec), the secretary-treasurer. Giguere has been charged with influence-peddling in 1972 on behalf of Sky Shops Exports Ltd., which won an airport duty-free shop lease extension that year.

MacKay said that Matchett visited David Bellehumeur, Kebec president, who allegedly suggested that Cara withdraw its tender and that Cara and Kebec work together on the basis of Kebec's less attractive tender, "a proposal which Matchett very properly refused to consider."

Transport Minister Otto Lang said he will investigate the allegations.

In Toronto, Matchett, president of Cara Operations Ltd. and Les Operations Cara (Quebec) Ltee., said in a prepared statement read by Brian Robertson, Cara public relations officer:

"The statements made today (Monday) in the House of Commons by Mr. MacKay would appear to be accurate. We are withholding further comment until we have had the opportunity to study the full text of Mr. MacKay's remarks."

The allegations followed de-

Continued on Page 2

Waste from computers programmed mistakes

WASHINGTON (AP) — Federal government computers which issue cheques and make decisions automatically are wasting millions of dollars each year in the United States because of mistakes programmed into their systems, congressional auditors said Monday.

The General Accounting Office said automated computer systems, handling $44 billion a year, were initiating "more than $1.7 billion in payments and other actions a year without anybody reviewing or evaluating whether they are correct."

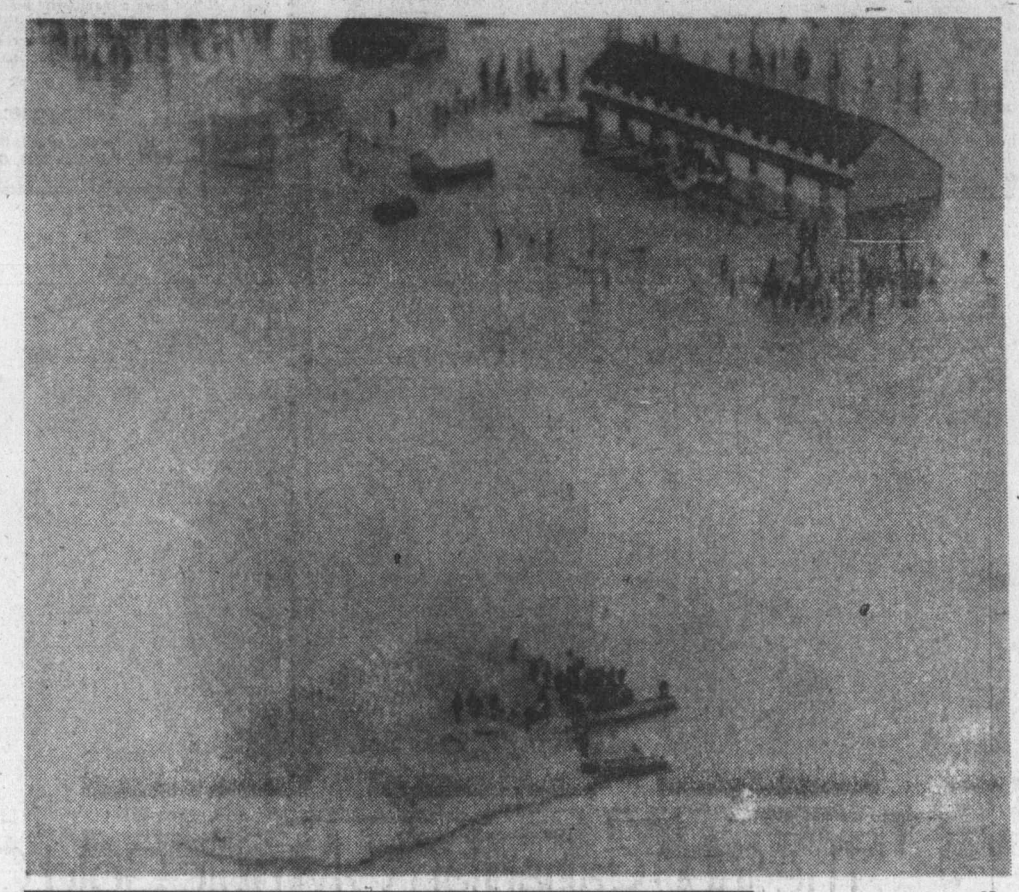

— CP

Dry spot handy for pickup

These residents of Kashechewan, Ont., were among those rescued when Ministry of Natural Resources helicopters lifted about 600 persons from Cree Indian settlement, about 400 miles north of Timmins, early Monday as flooding Albany River caused state of civil emergency in the James Bay community. Evacuees were being cared for in school and hospital at Fort Albany, about 15 miles across river from flood-wrecked homes. None was reported injured.

Two firms still in running

Marguerite-lease bids to be opened May 5

The fate of the Princess Marguerite will be decided May 5, Transport Minister Jack Davis said Monday.

That's the day bids from private companies seeking to operate the Marguerite on the Victoria-Seattle run on a lease basis will be opened and the lease awarded.

Davis said there were still two firms in the bidding, one from Victoria where a consortium of businessmen was seeking the lease; the other a "highly respected" group from outside the city.

The Victoria-based group is composed of Hayne Chase, Barrie Onwescu and Ken Showers. A spokesman said Monday they were "ready to go" if they got the green light from the government.

The same group made a bid for the Marguerite last year, but was turned down when the NDP government bought the ship and operated her on the Seattle-Victoria-Port Angeles run.

Former members of the NDP cabinet still insist the Marguerite showed a healthy profit in its first year of operation. Social Credit claims the vessel lost up to $150,000.

Leasing the Princess Marguerite to private interests would be a big mistake, Don

Continued on Page 2

Ferry fares word expected in week

Transport Minister Jack Davis said Monday he hoped to have definite word on new ferry rates in one week.

But he still declined to hint on what the fare increases would be or when they would become effective.

A recent financial study of B.C. Ferries indicated that to bring the ferry systems into a break-even position, fares would have to be increased fourfold. Davis has already stated he will not quadruple or even triple fares.

In the Legislature Monday he told Scott Wallace (PC—Oak Bay) that he still intends to go ahead with plans to reduce dining room facilities on ferries, and he reminded the Oak Bay member that new ferries coming on line this summer did not have dining rooms.

He also told Wallace that while consideration was being given to inviting tenders from private companies to provide catering facilities, "there are union problems and it would be improper to discuss the matter at this time."

When asked by Wallace how much money the closure of the dining rooms and other staff cuts would save taxpayers, Davis said he didn't have a specific figure "but it will be in the millions."

Under normal circumstances estimates could be made on the extent of staff cuts, reductions in service and anticipated losses by comparing last year's budget with this year's estimates.

But this year, with a crown corporation in the works to operate the ferry system as of July 1, the only estimates available are for the first quarter of the ferry operation.

Carrot for broadcasters

OTTAWA (CP) — The government will consider giving broadcasters lucrative new freedom to expand into cable television if they promise to rid the airwaves of unnecessary violence and improve domestic programming, Communications Minister Jeanne Sauve said Monday.

Mrs. Sauve told the Canadian Association of Broadcasters that the government will consider a major restructuring of the national broadcast industry relaxing rules against ownership of cable systems by over-the-air broadcasters.

But added revenues from any such change must be used in the production of non-violent Canadian programs, she said.

Mrs. Sauve delivered a strongly-worded criticism of what she saw as the failings of domestic television in a speech at the opening of the CAB's annual meeting here. The association represents about 270 private television and radio broadcasters across the country.

She said domestic program schedules are overloaded with mass-appeal United States programs in which the emphasis is on murder and mayhem.

She received some support from CAB Chairman Allan Waters, head of CHUM radio, Toronto, and Harry Boyle, chairman of the Canadian Radio-television and Telecommunications Commission.

Waters called on CAB members to examine seriously the violence phenomenon or face increased government regulation.

In a luncheon speech, Boyle said domestic broadcasters needed to repossess their broadcasting system from the Americans.

Mrs. Sauve's offer was the first clear indication of government willingness to relent on its long-standing policy against cross-ownership of broadcasting and cable systems, sought by broadcasters as the only way to gain added revenues for improved domestic programming.

The country's 400 cable systems have been under attack by broadcasters for causing audience fragmentation by bringing in large numbers of distant, mostly U.S. television signals.

Mrs. Sauve said the reasons for barring cross-ownership—possible concentration of media power in too few hands—has diminished because of the growth of cable.

She said it may now be possible to allow for some form of joint ownership of cable and broadcasting facilities provided there are safeguards to ensure continued access by individuals and groups to community channels and requirements that extra profits be invested in programming.

Mrs. Sauve said "There is a public fear of the influence that violent television exerts on our society."

Train snags chute, Alberta co-ed dies

VANCOUVER (UPI) — A 24-year-old Alberta college girl making her first parachute jump was killed when she drifted off target and her chute snagged a moving CNR freight train, police said Monday.

"Her main chute went over a high piggyback railcar and she was left banging against the side of the unit with her reserve chute blowing out behind," an RCMP spokesman said.

"The train crew had seen her coming down and slammed on the brakes, but she was fatally injured by the time the train stopped."

Kathryn Jean Hagedorn of Mossleigh, Alta., was jumping at Chilliwack during the weekend with members of the University of British Columbia Skydiving Club.

Bill Hardman, manager of the Abbotsford Sport Parachuting Centre, said she drifted about 700 yards from a drop zone and struck the eighth car from the end of a 100-car freight.

U.S. spy-funding in billions, some self-defeating—panel

WASHINGTON (AP) — The United States is spending billions of dollars on spy operations, including some that are self-defeating, have misled the public and have threatened the independence of churches, universities and the press, the U.S. Senate intelligence committee said Monday.

However, the committee changed its mind about revealing the exact amount of intelligence spending after CIA Director George Bush said the disclosure would damage national security.

The committee voted 6 to 5 to let the full senate decide whether to disclose the figure.

In a 651-page report following a 15-month investigation, the committee said it uncovered "duplication, waste, inertia and ineffectiveness in the intelligence community," but it also found "much that was good and proper."

The report also disclosed that the CIA:

- Conducted 900 major covert action projects around the world since 1961.
- Has been responsible for the publication of more than 1,000 books, many of which were reviewed and marketed in the United States.
- Planted stories in foreign publications that have been unwittingly picked up and circulated by U.S. news organizations.
- Until recently used about 50 journalists and other employees of U.S. news organizations along with a handful of American clergymen and missionaries as secret agents abroad.
- Is currently using several hundred U.S. university administrators, professors and graduate students for in-

Continued on Page 2

Inside Today

Expert pinpoints abortion 'repeaters' — Page 3

Cost of living debate killed — Page 7

Sidney James dies suddenly — Page 10

B.C. Rail financing sparks bitter debate — Page 22

Show guarantees no hidden tricks — Page 25

Communists face Portugal ouster — Page 36

	Page
Background	5
Bridge	29
Classified	26-35
Comics	24
Crossword	32
Editorial	4
Entertainment	25
Family	20-21
Finance	8-9
Marine Calendar	37
Names in the News	10
Provincial Court	6
Sports	14-18
Television	27

Anger over radiation

'Throw out Soviet envoy'

WASHINGTON (AP) — Soviet Ambassador Anatoly Dobrynin should be thrown out of the United States in retaliation for microwave radiation being beamed at the American Embassy in Moscow, the head of a group representing U.S. foreign service officers said Monday.

"I believe the president ought to take some dramatic action to include the declaring persona non grata of the Soviet ambassador to the United States," said John Hemenway, president of the American Foreign Service Association.

Hemenway also said he is worried about the possibility of an "official cover-up" in the state department's handling of the microwave affair.

He said a more thorough, impartial investigation is needed to examine the potential health hazards of the radiation being beamed at the U.S. Embassy by the Soviets.

"I feel they ought to formally call together a mixed commission of experts" including several with no government ties to look into the situation, Hemenway said in an interview.

In urging that Dobrynin be declared a persona non grata, Hemenway said:

"That is, to throw out the Soviet ambassador, Anatoly Dobrynin, for the stated purpose that his country did not honor the safety of American personnel in his country and therefore we're asking that he be recalled and sent home."

Meanwhile a classified state department document says that aluminum screening recently installed at the embassy is 90 per cent effective in blocking radiation that the document says comes from two searchlight-like microwave beams aimed at the building.

Red Army architect dies at 72

MOSCOW (UPI) — Defence Minister Marshal Andrei Grechko, 72, who built the Soviet Union into a military colossus equalling and in some areas surpassing the United States, died unexpectedly Monday of an acute heart ailment, the government announced.

The official Tass news agency said the veteran Red Army soldier died during the night "in connection with an acute coronary circulatory disorder" and had a history of heart problems.

You've got a friend.
C-FAX 1070

The Daily Colonist.
(ESTABLISHED 1858)

Pinto WAGONS HAVE 57 CU. FT. OF CARGO SPACE
peter pollen ford

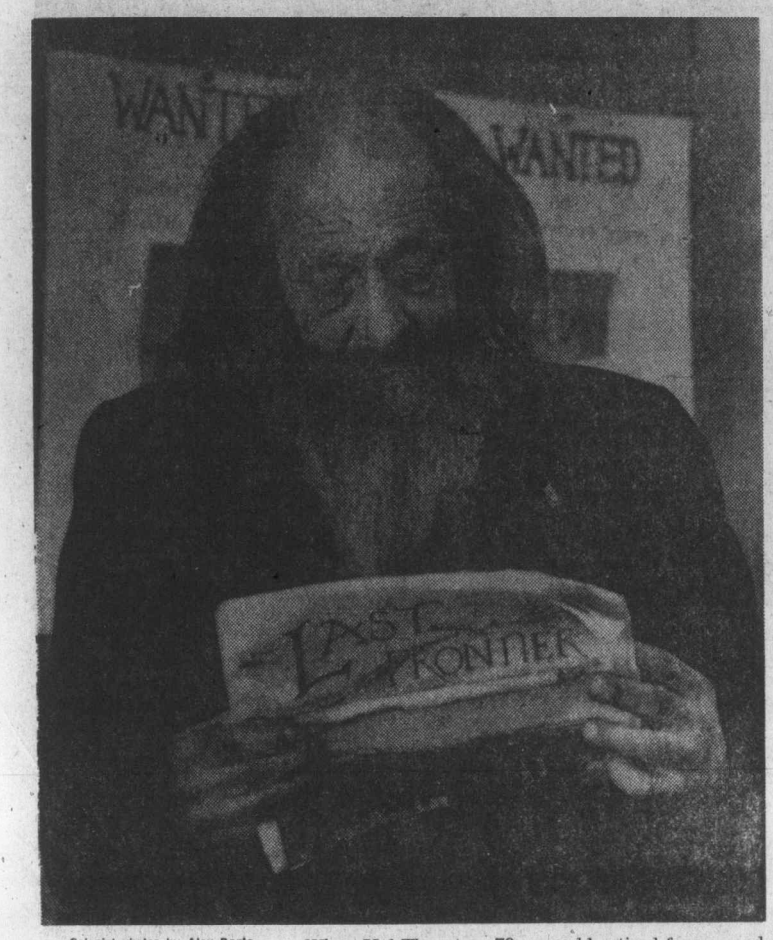

—Colonist photos by Alex Barta

Golden history

When Hal Thornton, 79-year-old retired farmer and former prospector living on Otter Point Road, showed up for his mail at Sooke post office Monday, he lent unexpected realism, above, to celebration this week of Leechtown Days, which annually mark discovery of gold in Leech River in 1864. While Thornton leaned over hitching post, post office staff members Esther Van Ek and Patricia Solberg, below, went about business in period costumes. It's first time post office has taken part in celebration, which continues until Saturday.

One of them gets 15 years

Judge finds it 'astonishing' that robbers just walk out

"It's astonishing . . . terrible . . . shocking," a Victoria provincial court judge said Monday, that a man serving a long prison term for robbery could be "allowed to be in some place where he can walk out the door" and rob again.

Judge Blake Allan spoke before sentencing Dennis Warren Smith, 27, to 15 years for a $2,800 holdup last Thursday at the Toronto Dominion Bank in the Fairfield shopping centre at 11:15 a.m. and an extra eight months for being unlawfully at large from the federal community correctional centre at 921 Pandora at 10:45 a.m. the same day.

Allan said the total of 15 years and eight months will start at once, which means Smith's release year will be 1992 instead of the previous 1983.

The 15-year sentence, longest in more than five years in the Victoria court, came during the same day that a man charged with another holdup was sent to a mental institution and another Victoria resident was charged as an accessory to Smith's escape.

After Smith pleaded guilty to the two charges, Victoria police Det. Fred Mills testified Smith was given a pass to 921 Pandora from the William Head institution for the day Thursday. Indications were Smith was being prepared for a return to "the mainstream of society."

Mills said Smith originally planned to "slip away" from the Pandora centre across the street to McDonald's, 980 Pandora, for a hamburger and Coke but instead hold up the bank and return to the centre.

But after leaving the centre, said Mills, Smith realized the 15 minutes he had were not enough "and he decided to escape."

The detective said the weapon brandished at the bank by Smith was a sawed-off .303 calibre rifle, not a shotgun as reported earlier, and Smith told police it was not loaded and probably didn't function because the barrel was damaged in the sawing.

Outside court, police said tests showed the gun did work. The gun and a stolen car used to get to the bank from Pandora were recovered early Monday by police on Stanley Avenue.

Mills told Allan that about $400 of the $2,800 "went directly to the purchase of heroin . . . immediately after" the holdup. Another $400, including marked money, was found Friday when Smith was arrested in a residence about one block from the Pandora centre.

The other $2,000 "was distributed to other persons unknown," said Mills, and no heroin was recovered.

The judge sought more information from Mills on the Pandora centre with: "He can go out on the street if he wishes?"

When the detective replied yes, Allan said: "This is an astonishing matter to the public . . . that this man is allowed to be in some places where he can walk out the door . . . astonishing."

Later, after prosecutor Peter Birkett said Smith had an eight-year record including three robberies, Allan added that he did not have all the facts about the centre but "it must be very hard for the public to understand . . . it does seem to me it's a terrible situation if this can be allowed to happen."

"It's shocking, a shocking situation . . . sometimes it seems as though we're enacting some kind of a charade on the bench. It's not courts of appeal that let the people out. It's not the courts. Other people are given powers which sometimes seem to be not carefully enough used. In some cases, it seems they shouldn't be used at all."

Birkett said Smith had been sentenced in Vancouver in 1971 to seven years for robbery and other offences, including a 1972 escape and a 1973 prison break, made the total 10 years as of late 1973.

In the same court, Jo-Anne Renee Collins, 21, of 1034 Pandora, was charged with being an accessory after the fact of the commission by Smith of escaping and with possession of less than $200 in money knowing it was obtained by armed robbery.

She was remanded one week for further hearing and was freed on own-recognizance bail.

Allan ended a fitness hearing for Russell Winston Pearce, 38, of 1015 Gillespie Place, by ordering Pearce be confined at the Riverview mental institution on the Lower Mainland until the B.C. cabinet says he is fit to stand trial, instruct a lawyer and plead.

Pearce was charged March 25 with robbery with threats of violence in a $1,260 holdup earlier that day at the Bank of Nova Scotia, Yates and Douglas. He was arrested 10 minutes after the holdup while counting a stack of bills in a cafe one block from the bank.

Two doctors had told court Pearce was unfit to stand trial owing to mental illness.

Hard-figure fire losses don't tell of sentiment

In hard figures, a fire that destroyed the recreation hall on the Pauquachin Indian Reserve Sunday caused about $200,000 loss.

But band chief Norman Williams and his people don't deal in hard figures.

How, for instance, do you estimate the sentimental value of something like the six Indian paintings that hung on the walls?

Williams doesn't know. And he doesn't want to be the one to guess.

And how do you measure the hopes and dreams, time and effort that went into the hall?

Same answer.

The 85-by-45-foot hall off West Saanich Road was built only three years ago at a cost of more than $160,000. The money came from a Local Initiatives Program grant.

Burned with the building at midday were the furniture, kitchen equipment, sports gear and the paintings.

Williams said no cause had been determined by Monday night.

"It got burning pretty quickly," he said. "When I got up there it was already going full bore."

It was out of control by the time the North Saanich fire department arrived.

Fortunately, the building was several hundred feet from the nearest houses on the little Cole Bay reserve that is home to almost 200.

Williams said the question of a possible replacement will probably come up at a band meeting today.

Low tax hike target

Council makes final effort to reduce Victoria budget

Today, Victoria city council is taking one last run at its 1976 budget in the hope of keeping tax increases to a minimum.

Following the last-ditch effort to trim the budget, city council will set the mill rate, one of the two major factors that determine what property tax the individual property owner will have to pay.

The other factor is assessment and this is unchanged this year for residential property owners.

To date, council has succeeded in reducing its original estimates by about $2 million to a total of $23 million.

But even if council were able to hold the line on the city's mill rate, property owners are still in for a rude surprise from the school boards.

Indications are that the Greater Victoria school board budget may trigger an 11-mill increase for the city's property owners.

As in previous years, aldermen are up in arms over that because the city has no control of the school board budget.

The city simply acts as collector of school taxes and there's "not a damned thing we can do about it," Ald. William Tindall, chairman of city council's finance committee, said Monday.

He wants to ask council to consider possible action aimed at changing the situation.

Victim kept his sense of humor

Mark Poire, 19, an attendant at the Pay-N-Save service station at 212 Esquimalt Road, lost everything but his sense of humor in his first brush with a holdup man Monday night.

The thing Poire remembered most about the masked man who threatened him with a gun, robbed him of more than $200 and locked him in a shed, was that he was carrying a white plastic cleaning fluid container in one hand.

"I don't know what he was doing with that. Maybe he expected gas," the young attendant quipped.

Poire said he was counting money in the service station office when the bandit approached him on foot, his face covered by a black ski mask.

The man waved a black revolver at him, demanding the money he was counting and other cash that had been placed under a shelf.

"I don't know how he knew the other money was there. He must have been watching.

"When he was through, he locked me in a shed," Poire said. He said the man told him: "Don't scream or I'll kill you."

Poire said he remained in the shed until a customer arrived about 10 minutes later and heard his cries for help.

Bank could lose business

The Bank of Montreal could find itself losing business in Oak Bay so that it would not need to expand and knock four small stores out of their premises.

The proposal that residents and council move business away from the bank came at an Oak Bay council meeting Monday night from Terry Sherwood, 1240 Monterey Avenue.

Murmers of approval greeted his suggestion as some 50 residents listened to council consider an application to develop the southwest corner of Oak Bay Avenue and Monterey.

The Bank of Montreal was to be the principal tenant in a building to take the place of four small stores currently in that location.

However, Danclair Developments officials told the meeting that the latest proposal taken to council Monday morning would have been three of the four stores remain in the building.

But in order to comply with parking requirements, the company sought to use a lot on Monterey for parking.

Council stymied the development temporarily by refusing to bend bylaws to allow for off-site parking.

Mayor Brian Smith assured residents that council shared their concern and wanted to keep the small stores in Oak Bay.

However, council's hands were tied if the developer should come up with plans that conformed to all zoning requirements.

"We cannot cure your ailments, pay your taxes, or save commercial property from a different commercial use than it may have at the present time," he said.

"We are all collectively and individualy appalled at the notion that these four delightful and useful shops might disappear."

And, Smith added, Oak Bay needed more banks and gas stations "like we need a hole in the head."

Capt. D. R. Warren, 998 Newport, suggested that council could use moral persuasion, particularly on the bank.

"My suggestion is that as one of the potential tenants is also the municipality's bank, if the worst comes to worst we would have to change bankers," Warren said.

It was decided to undertake a study for the future development of the village area, including parking problems.

He'll pump new fuel at station

A former Esquimalt gas station can undergo renovations to serve a different kind of fuel, council decided Monday.

Council endorsed the application of Esquimalt restaurateur and former aldermanic candidate Chafik Bissada for a licence for a cocktail lounge in the former service station at 1248 Esquimalt Road. Council's approval is required by the Liquor Administration Branch.

Bissada plans to join the building to his existing restaurant.

In other business, council endorsed grants of about $32,000 to 24 community cultural and service groups.

Sidney, North Saanich will likely go it alone

Sidney and North Saanich councils want Central Saanich to pay its share of the Peninsula Recreation Commission budget, or get out.

Both councils passed motions Monday asking Central Saanich to withdraw from the tri-municipal commission as of May 31. The reason given was Central Saanich's refusal to pay more than three-quarters of a mill, about $17,000, as its share of the budget.

Central Saanich has also dropped out of the recreation centre project planned by the three municipalities because of increasing costs, and increasing disagreements. But Ald. Dave Hill, a Central Saanich representative on the commission, has said repeatedly that leaving the centre did not mean Central Saanich wanted to leave the commission.

North Saanich and Sidney also passed motions to form a bi-municipal commission and go ahead with a bi-municipal centre.

Ex-politician offers his new expertise

By ELEANOR BOYLE
Colonist Reporter

At 65, Wesley Black is ready to hang out a new shingle that he says will read: Have Expertise, Will Travel.

He doesn't want to travel far, though. For 20 years a Social Credit MLA who held five cabinet posts under W. A. C. Bennett, he can't shake his political bent and wants to use his new degree wherever B.C.'s political action is.

The former politician will receive his master of public administration degree from the University of Victoria next month, after completion of the program he started in September, 1974.

Ready to work as an administrative consultant, preferably in government, Black would also find a Victoria appointment conducive to a crusade he's silently waging for the rights of the retired.

He said Monday that individuals should be given more freedom to decide when they want to retire.

"I'm 65, but I'm too young to die. I'm not going to lay down and die. We put these people out to pasture, and they've got nothing but experience. Surely there's still a place at the top for people of mature judgment."

The judgment he gained from the start of his political career representing Nelson-Creston in the B.C. Legislature, then handling jobs of provincial secretary, minister of municipal affairs, social welfare, health services and hospital insurance, then highways, gives him credentials he thinks should cross political party lines.

That career followed 14 years as a teacher and administrator in elementary schools after graduation from the University of British Columbia.

"I'm not offering my services on the basis that I was a Socred. I'm offering it on my expertise."

He's more an administrator than a politician, he says.

Does it matter to prospective employers which church he attends or how he combs his hair?

If not, he said, then neither should his political leanings matter.

If he is a staunch Socred, a thick report he wrote for school nevertheless carries jargon associated with the NDP.

Called "A Report: An Analysis of the Political Decision-Making Process: The Emergence of Medicare 1952-1972," it outlines the birth of the social legislation he claims as proudly as his free-enterprise colors.

It shows, too, that not all government decisions are made at a moment's notice, as today's disillusioned electorate sometimes thinks, he says.

School was a little like a bath in the fountain of youth for Black.

"It's made me feel personally a hell of a lot younger," he said.

It also confirmed his belief that past successes are indeed in the past.

His files of achievements were just files without new knowledge in the fast-changing world, he said.

"So I updated myself."

He did it along with others who had experience under their belts, like Sig Dietz, a former school board assistant superintendent in Victoria, now with the federal government in Yellowknife.

Practical experience is almost a password to the school if director Dr. G. Neil Perry is an example.

In his files are his personal history as B.C.'s deputy education minister from 1965 to 1970, and at other times federal assistant deputy minister of manpower and immigration, and head of the Bank of Ethiopia while he worked for the World Bank.

The class of about 15 that will officially graduate May 29 includes people in their 20s, too.

Black was afraid at first he wouldn't be able to keep up with young people who had "nothing but brains and talent," he said, but who soon enough elected him class president and chairman of the public administration students' society.

He says now that the "generation gap" is bunk.

"I'm going to offer my services to the public — at the public service level — on a consultative basis," Black said.

It might herald his next win — against chronology.

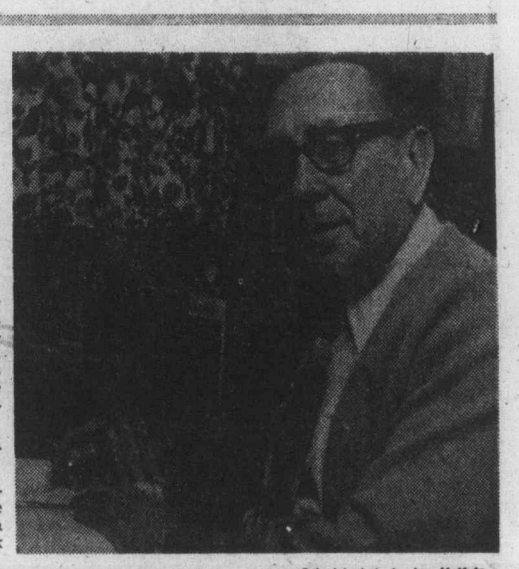

— Colonist photo by Ian McKain

Black at desk

ADVERTISING SUPPLEMENT: The Columbian, Victoria Times, Victoria Colonist, Prince George Citizen, Kamloops News, Trail Times, Nelson News, Tuesday, April 27, 1976.

the Bay

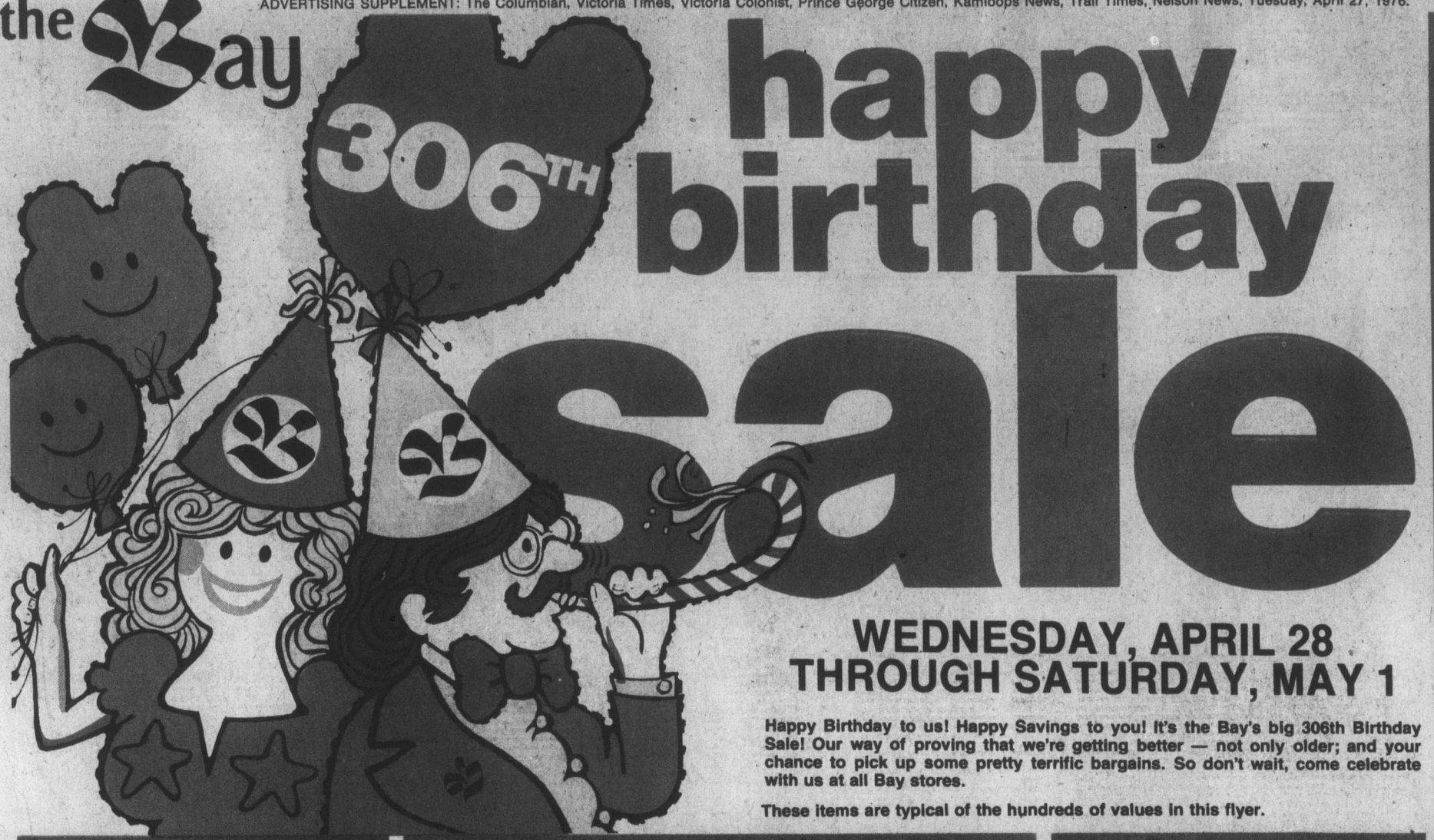

happy birthday sale

WEDNESDAY, APRIL 28 THROUGH SATURDAY, MAY 1

Happy Birthday to us! Happy Savings to you! It's the Bay's big 306th Birthday Sale! Our way of proving that we're getting better — not only older; and your chance to pick up some pretty terrific bargains. So don't wait, come celebrate with us at all Bay stores.

These items are typical of the hundreds of values in this flyer.

1-1 **Happy savings on Tex-made Riviera sheets**
Dress up your bedroom, help out your budget with these specially priced sheets. No-iron polyester/cotton in dusty rose, porcelain blue, citrus yellow. Flat and fitted.
Double, **7.99** ea.; queen **9.99** ea. cases, **3.99** pr.
SALE PRICE Twin, **5.99** ea.
Staples (601)

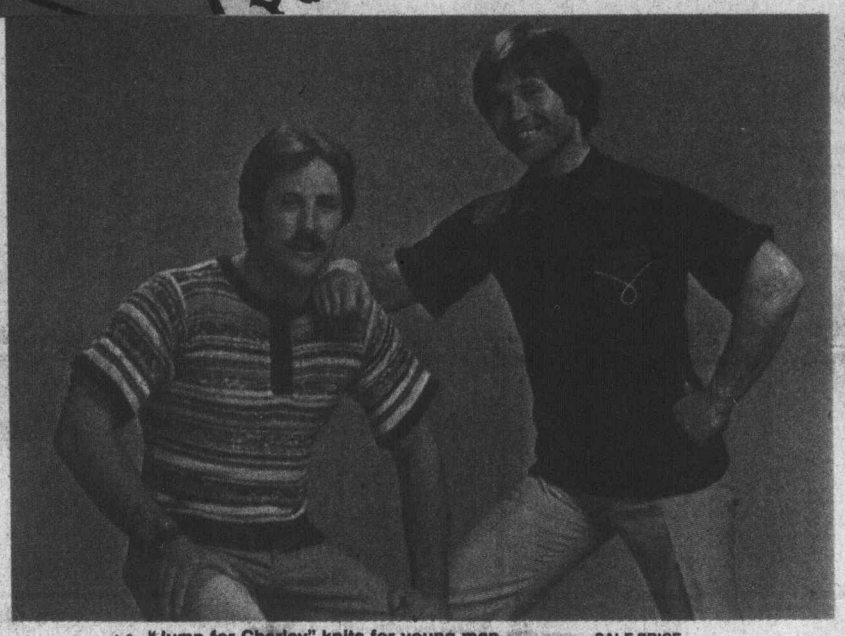

1-2 **"Jump for Charley" knits for young men**
Good-looking short sleeve knit sport shirts at very happy savings for this sale! Completely carefree 100% acrylic knits in an assortment of plain and fancy styles. Choose from a wide range of colours. Sizes S.M.L.
SALE PRICE **9.99**
(317)

1-3 **Put together a wardrobe of match-mates** 6-panel skirt
A great way to save! Buy a collection of fashion separates at our low Birthday Sale prices. Carefree polyester/viscose in shades of blue, coral, natural. Sizes 8 to 16.
Elastic back, button front pants. **12.99**
Short sleeve jacket with epaulets. **14.99**
SALE PRICE **11.99**
Budget Sportswear (191)

1-4 **Adidas Olympic training jackets**
For Mom, Dad and the kiddies too! Exclusive to the Bay! 100% nylon jackets with full front zipper and zippered pockets. Machine washable. Choose navy/white, red/white, royal/gold. Adults sizes S.M.L. **10.99**
SALE PRICE Kiddies' sizes S.M.L. **8.99**
Sporting Goods (740)

1-5 **Step out in a pair of sale-priced sandals**
Great-looking dress and casual sandals at a price that's hard to beat. Fashionable imports from Italy and Brazil. Leather and crepe soled styles, all with soft leather uppers. Choose from shades of white, bone, tan and beige. Not all colours in all styles.
SALE PRICE **15.99**
Fashion Footwear (262)

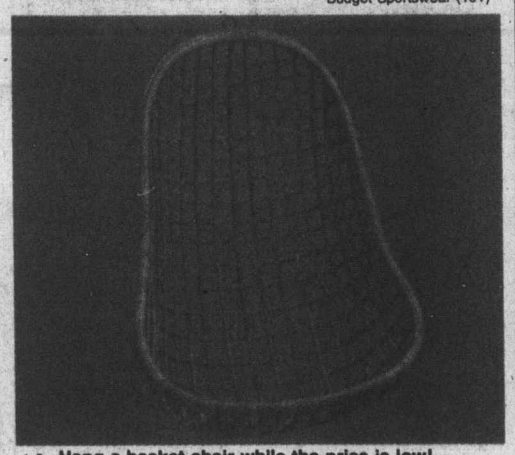

1-6 **Hang a basket chair while the price is low!**
Direct from Hong Kong and priced for happy savings! Natural coloured rattan basket chair. Adds charm to your decor. A real conversation piece for home or country cottage. Approximately 31"x22"x40".
SALE PRICE **39.99**
Paraphernalia (516)

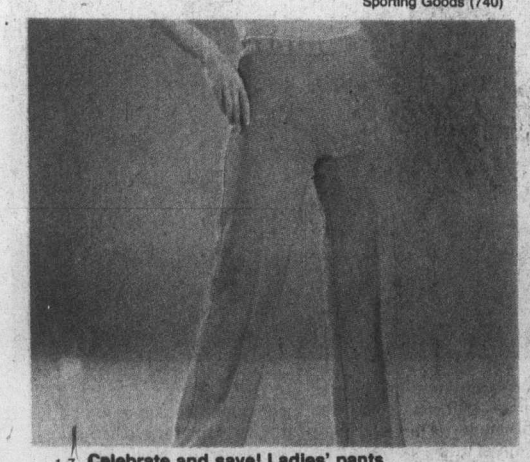

1-7 **Celebrate and save! Ladies' pants**
An extra happy bargain! Ladies' neat-fitting, good-looking polyester knit pants in the popular pull-on style. Choose from a wide range of fashionable light and dark shades in the group. Sizes 10 to 18
SALE PRICE **4.99**
Baymart Ladies' Sportswear (806)

All items available at or through the Bay
Downtown Vancouver, Lougheed, Richmond, Surrey, Champlain, Victoria, Prince George, Kelowna, Vernon, Kamloops, Penticton, Trail

IF YOU CAN'T COME IN PHONE TELE-BUY
681-6211 (Greater Vancouver)
385-1311 (Victoria)

Prince George 563-1671
Kelowna 762-5322
Vernon 545-5331
Penticton 492-8300
Kamloops 372-8271
Trail 368-3393

Hudson's Bay Company

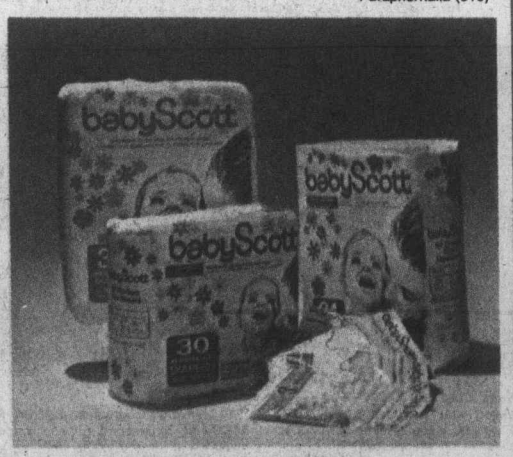

1-8 **Disposable diapers in three sizes**
Available in packages or by the case. (delivery on cases only)
Newborn
Case of 6 pkg. **6.97** pkg. **1.57**
(includes 2 pr. A pants) Super or Regular
case of 10 pkg. **19.97** pkg. **2.17**
Pants, sizes A.B.C.D. pr. **67c**
Baby Shop (401)

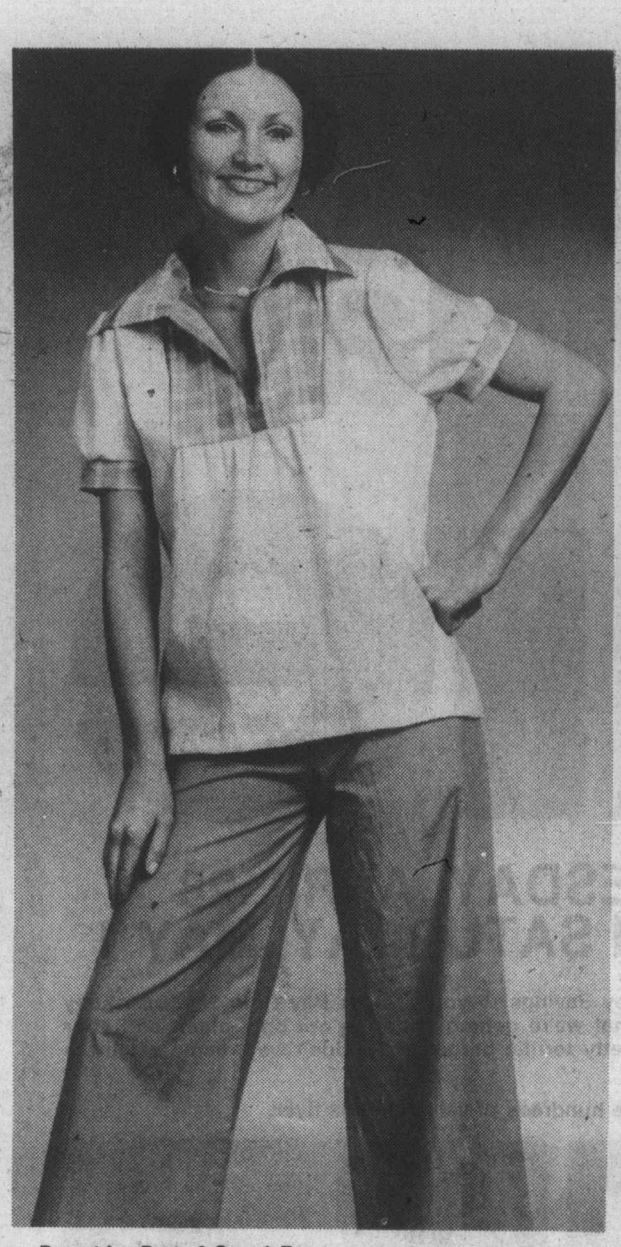

2-1 **Drawstring Pants & Smock Top**
The drawstring waist, the newest look in pants — and Kinetica has it. In the hottest shades of white, red, or navy, sizes 7-13. Sale Price 10.99 Smock top in plaids or stripes.
Kinetica (463)
Sale Price 9.99

2-2 **Prairie Dress**
This dress is ideal for all the fun gatherings you'll be having this summer. The perfect lounge dress. It features a V-neckline with lacing in front and self tie belt. Polyester cotton in a blue or brown print. S.M.L.
Loungewear (170)
Sale Price 19.99

2-3 **Women's Caftan**
Here's a sure way to ensure you're looking beautiful and cool and comfortable this summer. A pretty lace-trimmed Caftan of Polyester and cotton. In natural, peach or prints. One size fits all.
Loungewear (170)
Sale Price 15.99

2-4 **Leather Pant Coats**
You just can't beat the beautiful book of real leather. This nifty coat buttons to the neck and has a tie belt. Available in brick or tan. Sizes 8 to 16
Women's Coats' (101)
Sale Price 119.99

2-5 **Misses' Cardigan**
Long-sleeved wrap cardigan with braided belt and V-neck. Made of easy care 100% acrylic. Choose off-white/brown/taupe, off-white/red/navy/yellow or off-white/navy powder blue. Sizes S.M.L.
Sale Price 9.99
Budget Sportswear/Fashion II (191)

2-6 **Play Bras**
Play bras are the greatest! Be sure to buy lots during Birthday sale. Choose from two halter styles. In red, navy, white or yellow. Sizes Small, Medium and Large.
Sale Price 3.99
Underfashions (178)

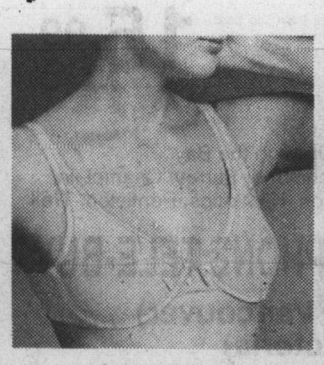

2-7 **,No. 1220 Can Lady Bra**
A beautiful bra to buy during Birthday Sale. It's an all sheer seemless bra underwire for firm uplift. In white and skintone. Sizes 32-36B and 32—36C. Shop and save today.
Sale Price 6.49
Underfashions (178)

2-8 **Nylon Bikinis**
Be sure to take advantage of this great saving. Stock up on bikinis today. They're made of nylon and some have lace trim. Available in a variety of pleasing colours. Sizes Small, Medium and Large. No. 0909.
Sale Price .79
Underfashions (178)

2-9 **Escabeau Co-Ordinates**
Get a great summer wardrobe going with these super-looking co-ordinates. They're all made to mix and match to give you many different looks. All are made of 100% polyester. In aqua, yellow or white. Sizes 10-18. Pull-on pants or Flip skirt.
Sale Price, ea. 11.99
Print shirt. Sale Price **11.99** Shirt Jacket. Sale Price **19.99**
Sportswear (132)

Shop the easy way, phone Tele-Buy

3-1 **Vinyl handbags** Handbags in classic designs. Select from this grouping of six fashion favourites for spring. In bone or white, some with patched designs, and adjustable shoulder straps.
Handbags (210) **Sale Price 10.99**

3-2 **Schooner Package Of Blue Denim Look Fabrics**

From Robin's egg blue to sky blue to a delicate shade of teal. Twelve different fabrics that cover the light blue spectrum in a delightful Springtime mixture of textures, prints, and patterns. Included are bottom and blouse weight fabrics in all cottom or cotton and polyester blends. So you can sew a variety of co-ordinates to really stretch your wardrobe possibilities. All 45-inch widths.

A. Pin wale cotton corduroy in two shades of blue.
B. Fade out light blue chino in 100% cotton.
ea. yd. 2.99

C. Light blue chino in 100% cotton.
D. Wide ombre stripings in 50% polyester, 50% cotton.
E. Navigator prints in co-ordinating stripes and patterns. 50% cotton/50% polyester.
F. Lightweight semisheer seabreeze prints in 50% cotton/50% polyester.
G. Plain Yoryu. A crinkle cotton with only 3% polyester added.
H. Topsail. A windowpane plaid in 50% cotton and 50% polyester.
J. Old Victorian Florals in blue on white. 50% cotton and 50% polyester.
ea. yd. 3.29

K. Plain Dinghy. A denim look in 50% cotton and 50% polyester.
L. Light blue cottage tweed in 50% cotton and 50% polyester.
M. Chattercloth plains in 50% cotton and 50% polyester.
Fabrics (277)
ea. yd. 3.99

3-3 **Versatile square scarf**
A 27-inch square that lends itself to wrapping around your neck, head or anywhere else you choose. In fact you can select a whole scarf wardrobe from this array of bright spring prints.
Fashion Accessories (201) **Sale Price 2.29**

3-4 **Straw hats**
Pick out a pert and perky topper for any sun filled day. Selection includes a variety of styles, in lightweight natural straw. A super summer fashion at a great price.
Millinery (256) **Sale Price 3.49**

3-5 **Men's and Women's sunglasses**
A wide variety of sunglasses that are both functional and fun to wear as one of this season's best accessories. The latest in metal and tortoise frames with polarized lenses to cut the glare.
Fashion Accessories (201) **Sale Price 4.49**

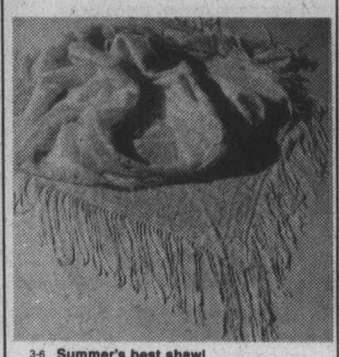

3-6 **Summer's best shawl**
A slinky float of a shawl that skims prettily over any summer dress. Made of an easy care lightweight acetate it's available in a variety of feminine colors at a very special Birthday price.
Fashion Accessories (201) **Sale Price 4.99**

3-7 **Terry mules**
Cozy scuffies to slip into after a bath or keep at poolside. Made of soft comfortable terry they come in pink, white, or blue and are completely washable. Small, medium, or large.
Faashion Accessories (201) **Sale Price 2.49**

3-8 **4711 perfumed soaps**
A box of toilet size soaps all delicately scented with the popular 4711 Eau de cologne fragrance. Each box contains 3 individual soaps. Buy some to give as gifts or for yourself.
Cosmetics (240) **Sale Price 2.99**

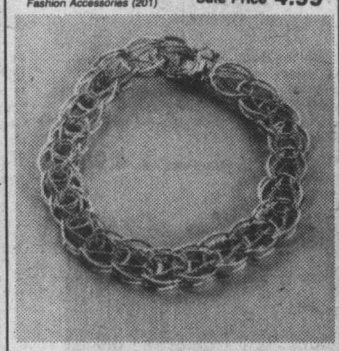

3-9 **Sterling charm bracelets**
A very classic bracelet in sterling silver with an all over mesh design and functional box catch. So you can start collection charms that highlight your favourite activities or moment in your life.
Jewellery (231) **Sale Price 9.99**

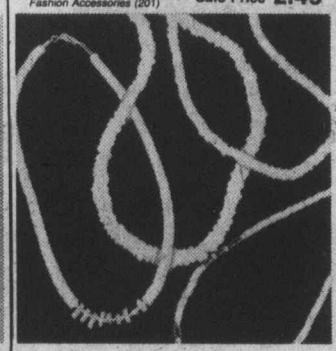

3-10 **Puka and Heishi Shell necklaces**
Choice of plain puka shell in the most requested 15-inch length or pukas with decorative agates and shells as well as Heishis
plain pukas, **Sale Price 7.99**
all others, **Sale Price 11.99**
Jewellery (231)

3-11 **B.C. Jade jewellery**
Now in honor of our 306th Birthday sale you can choose any piece from our present stock at 20% off the regular price. Handsomely carved pendants, brooches, rings, bracelets, and earrings in fine B.C. jade. A treat to own and a super sale opportunity.
Sale Price 20% off

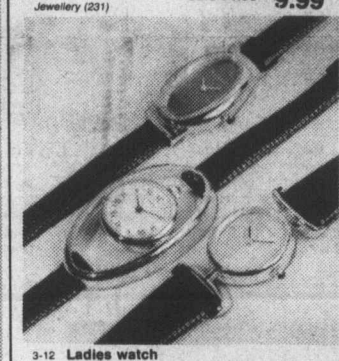

3-12 **Ladies watch**
In this selection of French styles there's one to suit almost everyone. Watches come in yellow metal casings with attractive leather straps.
Jewellery (231) **Sale Price 49.99**

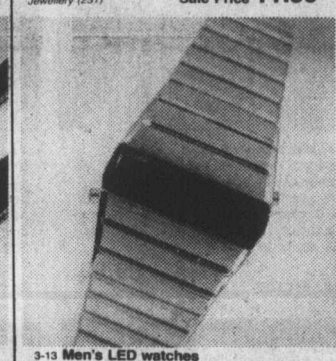

3-13 **Men's LED watches**
Choice of two up to the minute styles. Just press a button and the time appears in hours, minutes, and seconds. Also a clear readout of the date to keep you on time always.
Clocks and Watches (231) **Sale Price 59.99**

3-14 **Travel alarm**
A keywind alarm that you can use at home or take with you anywhere you go. Comes in an attractive foldover case in shades of tan or red and is designed with an easy to read dial.
Clocks and Watches (231) **Sale Price 6.99**

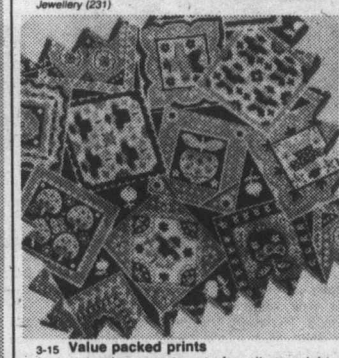

3-15 **Value packed prints**
A super spring assortment of medium weight polyester and cotton blends in a bright range of sunshine prints and colors. 45-inch widths provide room for most layouts.
Fabrics (277) **Sale Price yd 1.99**

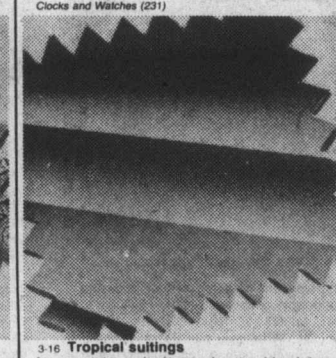

3-16 **Tropical suitings**
An easy care polyester and cotton blend that is just right for summer suits and lightweight co-ordinates. In a wide range of designer colors including beige, blue, yellow or green. 60-inch widths.
Fabrics (277) **Sale Price yd. 3.99**

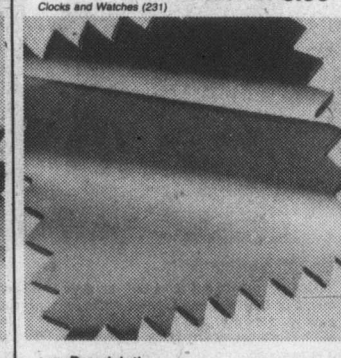

3-17 **Broadcloth**
A blend of polyester and cotton gives this broadcloth it's easy care and wrinkle resistant properties. It's the fabric with a hundred and one uses. In a 45-inch width in twenty shades including white, green, blue, yellow and pink.
Fabrics (277) **Sale Price yd. 1.49**

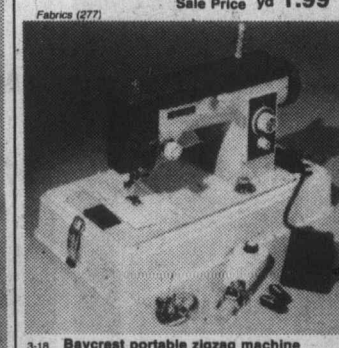

3-18 **Baycrest portable zigzag machine**
Here's a handy machine for the home sewer who has a lot of everyday sewing chores to look after. It features a drop feed for efficient darning, markings for button hole making, and automatic bobbin rewind. HB377BF
Sewing Machines (654) **Sale Price 129.99**

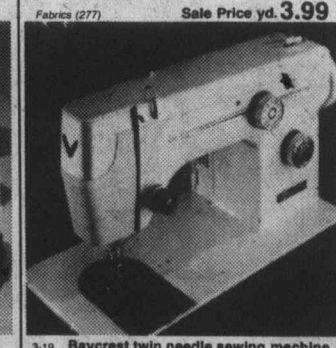

3-19 **Baycrest twin needle sewing machine**
A lightweight automatic machine that lets you do twin needle sewing for topstitching or decorative stitching. Also features special stretch stitches, automatic buttonholer and blind hem setting. HB380
Sewing Machines (654) **Sale Price 219.99**

3-20 **Baycrest Deluxe automatic sewing machine** with three needle position, button holer and one year guarantee. HB688
Sale Price 179.99

3-21 **Pfaff free arm sewing machine** features automatic utility stitches. A light weight machine built with a unique rotary hook mechanism. Includes deluxe carrying case. No. 297.
Sale Price $389

3-22 **Sewing machine cabinet** in deluxe walnut veneer. Foldaway style to give you more working area when sewing. No. 19W.
Sale Price 69.99

3-23 **Sewing stool** is sturdily constructed with quality padded top and storage area under seat. HB50.
Sale Price 26.99
Sewing Machines (654)

Get more for less now, at the Bay

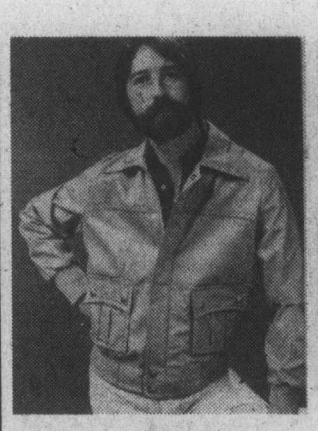

4-1 Men's Casual Jacket
Here's terrific Birthday Sale value! A great casual jacket for spring and summer wear. With knit cuffs and waistband. In beige only. Sizes 36 to 44.

Sale Price 19.99

Dress Casuals (310)

4-2 Men's Polyester Slacks
Super-looking shantung weave slacks of 100% polyester. Easy care, easy wear in brown, navy, tan or powder blue. Sizes 30 to 40 waist.

Sale Price 15.99

Casual Wear (314)

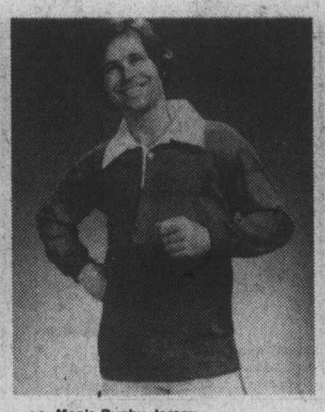

4-3 Men's Rugby Jersey
A very popular look today. 100% cotton authentic-looking rugby jersey with wide stripes and one button open Broadcloth collar. Long-sleeved in blues, greens, burgundy, reds, yellows. S.M.L.

Sale Price 9.99

317

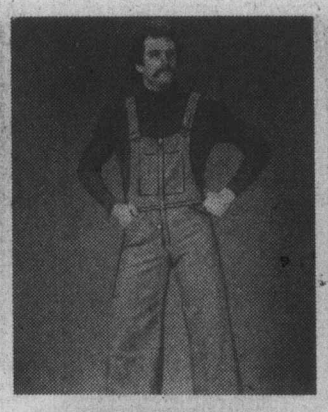

4-4 Men's Bib Overalls
100% cotton pre-washed cotton denim bib overalls with zip front, wide legs, sideslash pockets and adjustable straps. A fashion tapered fit. Sizes 28-36 waist.

Sale Price 23.99

317

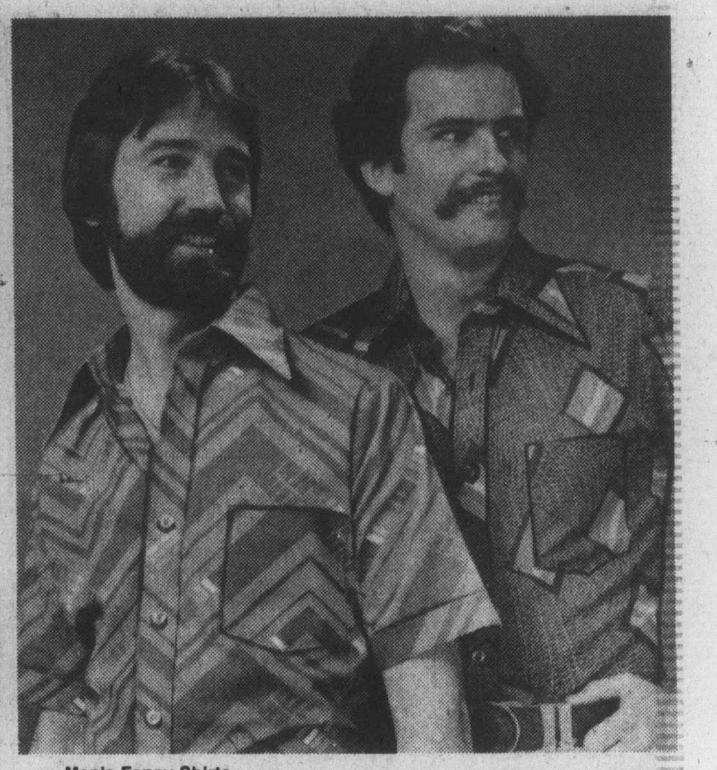

4-21 Men's Fancy Shirts
The ideal shirt for the man who cares about how he looks. These good-looking shirts are made of polyester and cotton and feature the long point spread collar, full plaquet front and short sleeves. In assorted Spring colours and patterns. Sizes S.M.L.XL.

Sale Price 7.99

Sportswear (350)

4-5 Men's Ties
Look for great Birthday Sale values when you buy our ties. These ties look terrific with our Baycrest shirt. Ties available in blue, brown and grey tones. Assorted fancy patterns.

Sale Price 3.99

Dress Shirts (330)

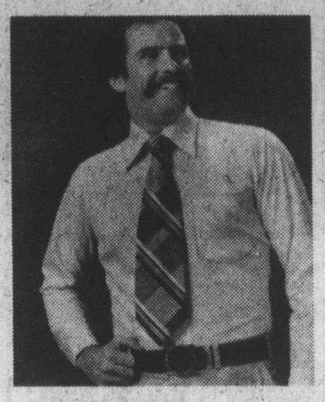

4-6 Baycrest Dress Shirt
You know you're getting top quality when you buy Baycrest. Long-sleeved polyester and cotton shirts in tone on tone shades. Sizes 14½-16½ in the group.

Sale Price 7.99

Dress Shirts (330)

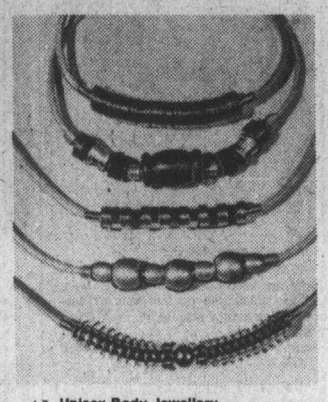

4-7 Unisex Body Jewellery
Our Unisex leather thongs are ideal for casual or dressy occasions. They're a great summer fashion buy. Assorted metals and beads in three different lengths. Choose 15", 16" or 17".

Sale Price, ea. 4.99

Accessories (336)

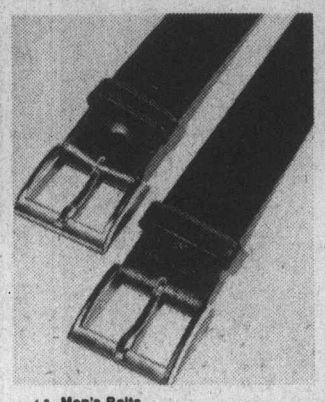

4-8 Men's Belts
Father's Day is coming so now is the perfect time to buy a belt for Dad. These are first quality belts selling for a low Birthday Sale price. Available in plain shades of black, blue and brown. Waist sizes 30" to 42".

Sale Price 2.99

Accessories (336)

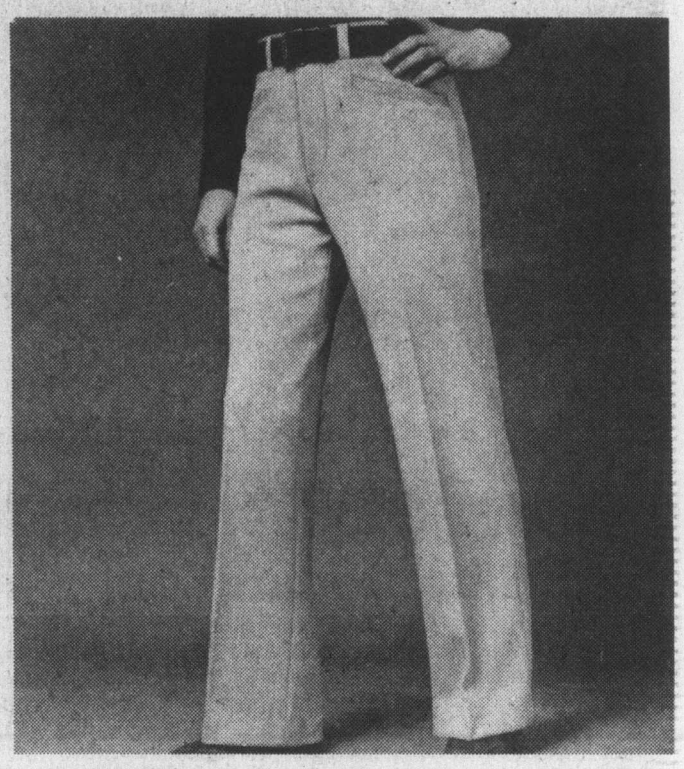

4-22 Men's Casual Slacks
The price is right for these good-looking polyester knit slacks. You'll really get your money's worth from these versatile slacks. And you've got four good shades to choose from: Tan, powder blue, mint or grey. Sizes 30 to 40 waist with finished bottoms. Leg lengths 30½, 32 or 33½.

Sale Price 12.99

Casual Wear (314)

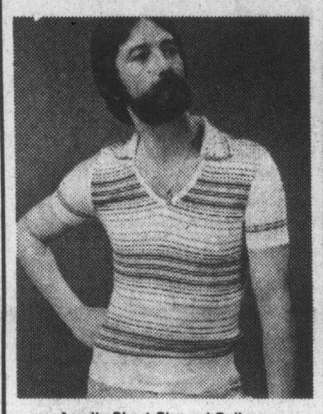

4-9 Acrylic Short-Sleeved Pullovers
Super-looking acrylic pullovers in three styles: Inset collar V-neck, Y-collar with all-over stripes and Crew neck with all over stripes. Sizes S.M.L.

Sale Price 8.99

Sportswear (350)

4-10 Men's Leisure Suits
Have you discovered the leisure look? It's a great way to dress because it's so casual and comfortable. Take advantage of our low Birthday Sale price and treat yourself to a leisure suit today. In Beige or powder blue. Sizes 40 to 44.

Sale Price 29.99

Leisure Wear (355)

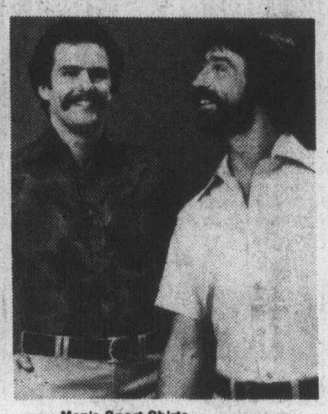

4-11 Men's Sport Shirts
Nifty-looking short-sleeved sport shirts in your choice of 100% cotton in fancy European geometric patterns or 100% woven polyester in plain shades of white, powder blue, apple green or butter yellow. Sizes S.M.L.XL.

Sale Price 5.99

Sportswear (350)

4-12 Men's Judo Robes
Judo robes are so comfortable and are the perfect thing to wear when you're lounging around the house. They're made of machine washable polyester in three unique patterns. In shades of blue and brown. One size fits all.

Sale Price 16.99

Personal Furnishings (360)

4-13 Men's Casual Socks
Take advantage of this great Birthday Sale buy. Our Baycrest brand ankle socks for men are made of acrylic and nylon with nylon reinforced heel and toe. Available in a wide variety of colours. One size fits 10-12.

Sale Price 3 pr. 2.99

Personal Furnishings (360)

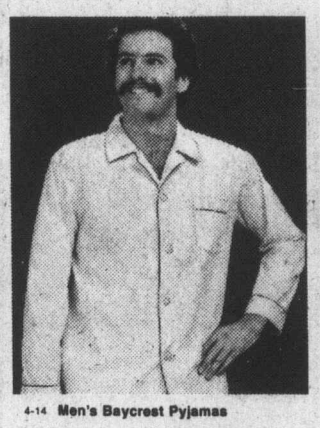

4-14 Men's Baycrest Pyjamas
Long-sleeved, long leg pj's of cool and comfortable cotton/polyester. Available in plain shades or fancy patterns. Sizes S.M.L.XL. When you buy Baycrest brand you're always getting top quality. Shop during Birthday Sale and save.

Sale Price 8.99

Personal Furnishings (360)

4-15 Olympic '76 Joggers
Treat your feet to a pair of super comfortable Bata North Star Joggers with the Olympic '76 design. They're a great Birthday Sale value! In red suede with white stripes (sizes 6½-11) and blue suede with white stripes (sizes 6½-12).

Sale Price 12.99

Men's Shoes (368)

4-16 Men's Espadrilles
Brazilian espadrilles in two good-looking styles. The California construction slipon with imitation crepe sole and rope trim. In mid brown only. The California construction slipon with instep applique strap and imitation crepe sole. In navy or tan. Sizes 7½-11. Medium width fittings.

Sale Price 17.99

Men's Shoes (368)

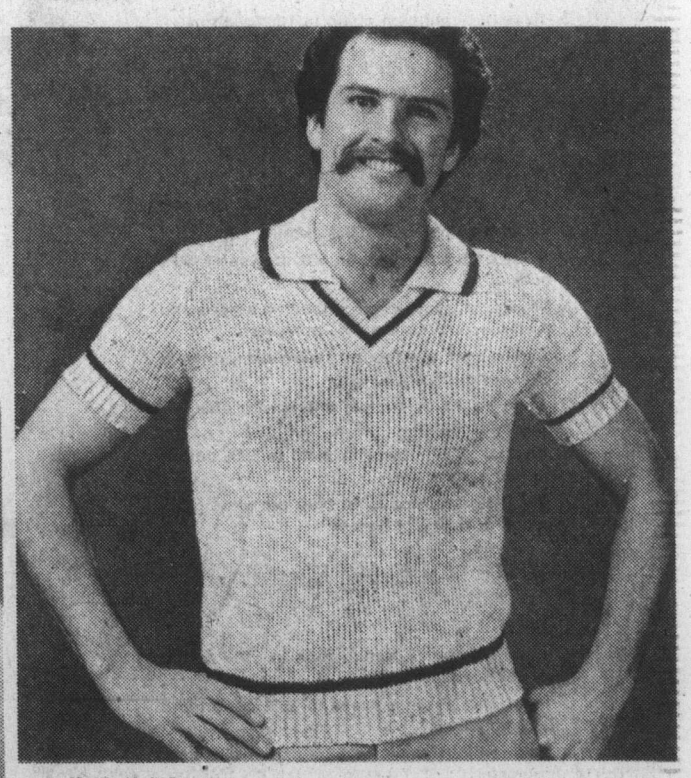

4-23 Men's Knit Sweaters
Here's another one of our great Birthday Sale bargains! White Ram and Caldwell short-sleeved knit shirt are made of 100% acrylic — which means they're fully washable. They come in popular striped patterns and plain shades as well. Choose from a variety of colours. Sizes S.M.L.XL.

Sale Price 8.99

Sweaters (344)

4-17 Men's Hush Puppies
Greb Hush Puppies are a man's best friend. They're so comfortable and perfect for casual wear. Choose the brown leather oxford, the brown leather slipon, the brown suede and leather oxford or the navy suede and leather oxford.

Sale Price 17.99

Men's Shoes (368)

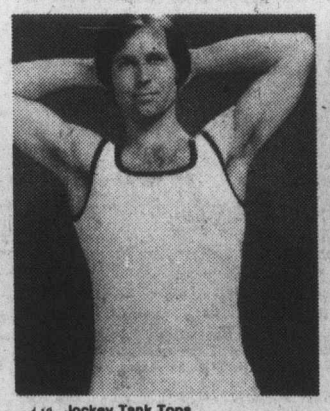

4-18 Jockey Tank Tops
Here's a great timely buy of very famous maker tank tops. Ideal for summer wear, with their attractive body hugging fit. 100% combed cotton in shades of navy, blue, white, chocolate, or wine with contrast piping. S.M.L.

Sale Price 2.49

Personal Furnishings (360)

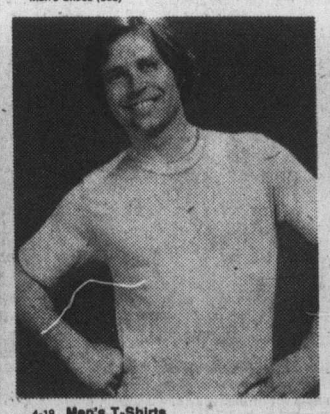

4-19 Men's T-Shirts
Stanfield's top quality crew neck T-shirt. It's made of machine washable and dryable cotton/polyester. Featuring the non-sag neckband. Available in gold or brown in sizes medium and large only. Stock up today and save!

Sale Price 2.49

Personal Furnishings (360)

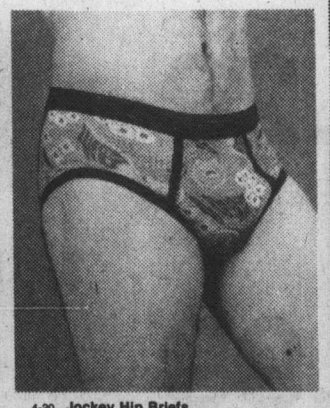

4-20 Jockey Hip Briefs
Jockey printed hip briefs are made of 100% combed cotton to give you the best in comfort plus the latest in fashion. Featuring low cut waist and high-cut leg openings. Machine washable and dryable. Sizes S.M.L.

Sale Price 2.39

Personal Furnishings (360)

All items available at or through all Bay stores

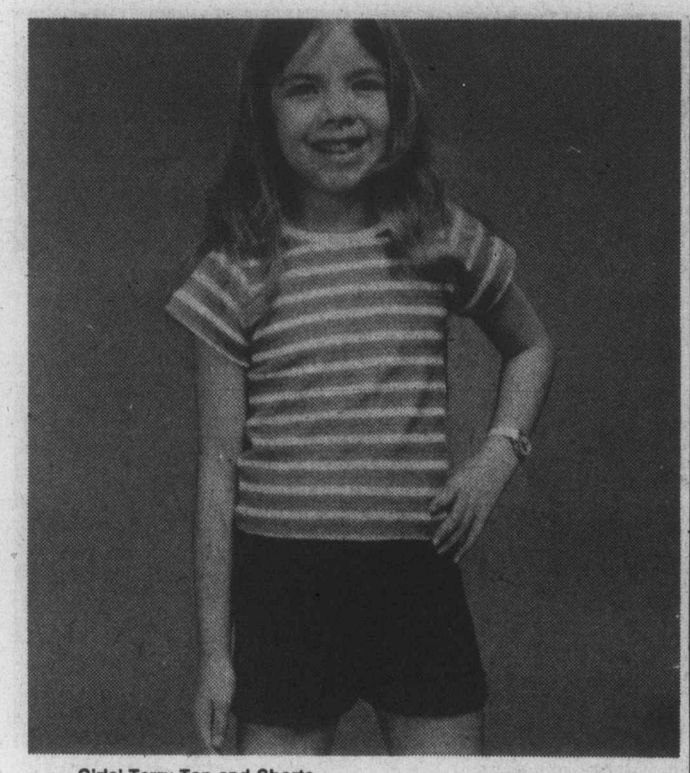

5-1 **Girls' Terry Top and Shorts**
The cute pull-on shorts have an elasticized waist and come in white, yellow, navy or green. The terry top is available in plain shades or striped in yellow-/green/white or red/white/navy. Both are medium sizes 4/5 or large (sizes 6/6X)

Sale Price, Top 2.19 **Sale Price, Shorts 2.99**
Pre-School Girls' Wear (413)

5-2 **Youth's Stencil Print T-Shirt and Denim Cut-Offs**
A terrific-looking casual outfit for spring and summer fun. The T-Shirt is made of easy care polyester/cotton and is available in sizes 14-20. The Scrubbie Cut-offs are made of 100% pre-washed cotton denim. Sizes 14-20.

Sale Price, T-Shirt 6.99 **Sale Price, Cut-Offs 7.99**
Vibrations (474)

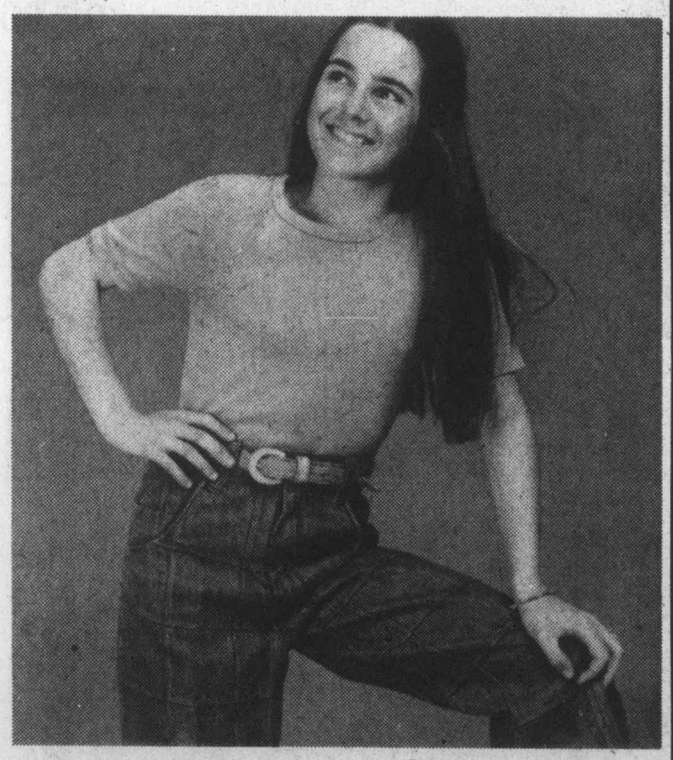

5-3 **Girls' T-Shirt and Jean Outfit**
A great Brithday sale value. The short-sleeved 100% cotton "T" comes in solid shades of white, yellow or powder blue. Sizes S.M.L. The patch jeans are 10 oz. pre-washed denim available in navy only. Waist sizes 24"-30".

Sale Price T-Shirt 3.99 **Sale Price, Jeans 11.99**
Vibrations (454)

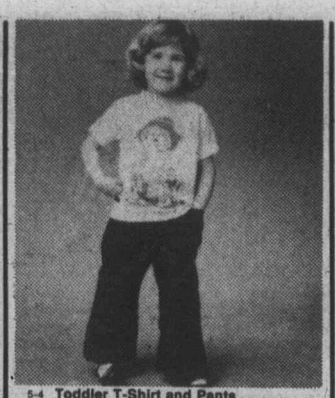

5-4 **Toddler T-Shirt and Pants**
Short-sleeved polyester/cotton T-Shirt available in a variety of prints and plain shades. A good assortment of styles to choose from. Pants have boxer waist and are made of 100% polyester and polyester-/cotton. In plain shades or prints. Both in sizes 2,3,3X.

Sale Price T-Shirt 1.79
Sale Price Pants 2.49
Baby Shop (401)

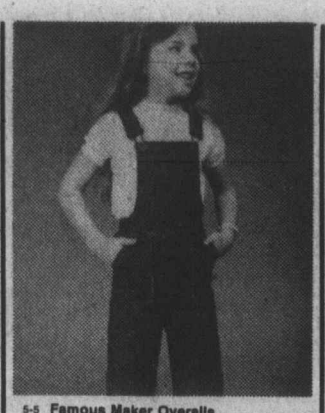

5-5 **Famous Maker Overalls**
Overalls are a really popular favourite for the younger set. These are made of easy care polyester/cotton and have a snap front. Available in navy only. Sizes 4,5,6,6X,7. Shop during Birthday Sale and save.

Sale Price 4.99
Pre-School Girls' Wear (413)

5-6 **Famous Maker Overalls**
Take advantage of the special savings on these very famous maker trainman overalls. They're available only while quantities last. They have a pocket on the bib front and come in a navy and white stripe. Easy care polyester/cotton in sizes 4,5,6,6X.

Sale Price 7.49
Pre-School Girls' Wear (413)

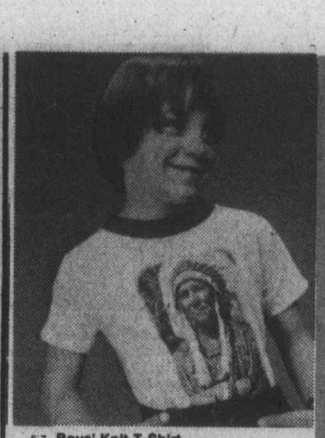

5-7 **Boys' Knit T-Shirt**
Here they are . . . the latest super-looking novelty print T-Shirts for active little boys. We've got lots of different prints and colours you can choose from. Each is short-sleeved with a crew neck. Available in sizes 4-6X.

Sale Price 1.89
Pre-School Boys' Wear (430)

5-8 **Boys' Denim Cut-Offs**
These sturdy, hard-wearing cut-offs are made to take lots of tough wear. They're made of 100% pre-washed cotton denim and have frayed ends. Available in navy only. Sizes 4-6X. Cut-offs are a real must for spring and summer wear.

Sale Price 4.99
Pre-School Boys' Wear (430)

5-9 **Boys' Knit T-Shirt**
A terrific cool and comfortable shirt for casual wear. And there's lots of nifty prints to choose from. Come and see our great selection today. The T-Shirt is short-sleeved with a crew neck. Available in Sizes 8 to 16.

Sale Price 2.59
Boys' Wear (437)

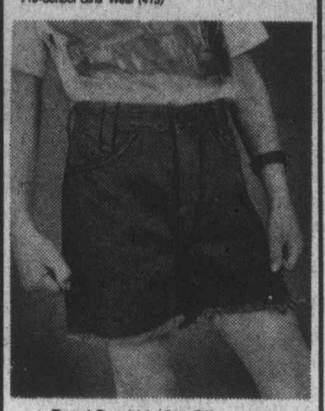

5-10 **Boys' Scrubbie Cut-Offs**
We're celebrating our 306th Birthday with big savings for the whole family. One of our best bargains is Scrubbie Cut-Offs. They have frayed ends and are made of sturdy 100% pre-washed cotton denim. In Sizes 7 to 12.

Sale Price 6.99
Boys' Wear (437)

5-11 **Boys' St. Emillion Jeans**
A fashion-right look for active guys. St. Emillion jeans are made of 12 oz. 100% pre-washed cotton denim. They feature snap flap pockets and seamed front. Available in navy only. Sizes 14 to 18.

Sale Price 8.99
Boys' Wear (437)

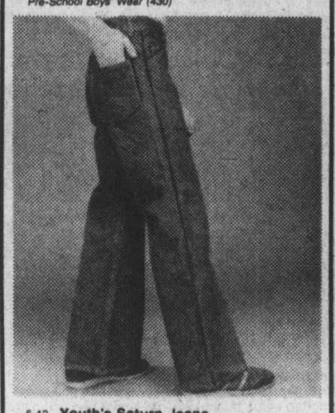

5-12 **Youth's Saturn Jeans**
Saturn jeans are pre-washed for a better fit! They're made of heavy duty 14 oz. indigo-dyed cotton demin and the bottoms measure a big 26". If you love jeans, you're going to be crazy about Saturn's Available in sizes 14-20.

Sale Price 10.99
Vibrations (474)

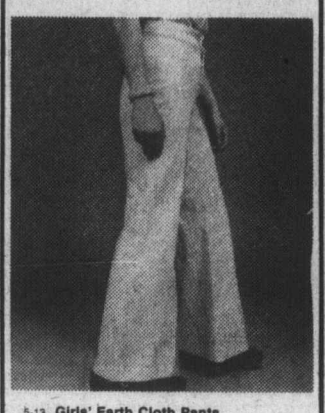

5-13 **Girls' Earth Cloth Pants**
You'll always find great fashion and value during our 306th Birthday Sale! Here's a terrific-looking summer weight pant of easy care polyester/cotton. Buy a pair in blue or natural. Available in sizes. 7 to 14.

Sale Price 7.99
Girls' Wear (420)

5-14 **Girls' Smock Top**
This pretty smock top is ideal for spring and summer wear. It looks great with jeans. It's short-sleeved with a gathered bodice and comes in a variety of colourful prints. Polyester/cotton in sizes 7 to 14.

Sale Price 5.99
Girls' Wear (420)

5-15 **Girls' Cut-Offs**
For summer fun-wear you just can't beat a pair of cut-offs. Our zip-front cut-offs are made of 100% cotton denim, in navy only. In Sizes 7-14. Go on a savings spree — shop at the Bay during our Birthday Sale.

Sale Price 5.99
Girls' Wear (420)

5-16 **Girls' Denim Wrap Skirt**
Pre-teenagers love the denim wrap skirt because it's perfect for school or causal wear. Wear it with a T-Shirt or a favourite blouse. It's 10 oz. pre-washed denim available in navy only. Sizes small, medium and large.

Sale Price 8.99
Vibrations (454)

5-17 **Girls' Sandals**
Terrific-looking sandals for Spring and Summer. We've got T-straps with open toe and back with wood wedge or crepe soles. In natural or white Sizes 6-3. Also white in sizes 10-3.

Sale Price 4.99
Children's Shoes (446)

5-18 **Brand Name Nylon Joggers**
We've got two super style you can choose from: A. Olympic '76 with regular sure-grip soles. Red or blue nylon with white trim Sizes 1-6. B. Nylon hoggers with injected moulded sole. Red with white trim or blue with yellow stripe. Sizes 1-6.

Sale Price 10.99
Children's Shoes (446)

5-19 **Junior Boys' "NHL" Hockey Shoes**
Make tracks! Get "NHL" Hockey shoes at a special Birthday Sale price. They feature cushion insole and canvas uppers. Buy them in navy and yellow or gold and black. Sizes 5-12. (No half sizes). Sizes 13-6 4.99

Sale Price 3.99
Children's Shoes (446)

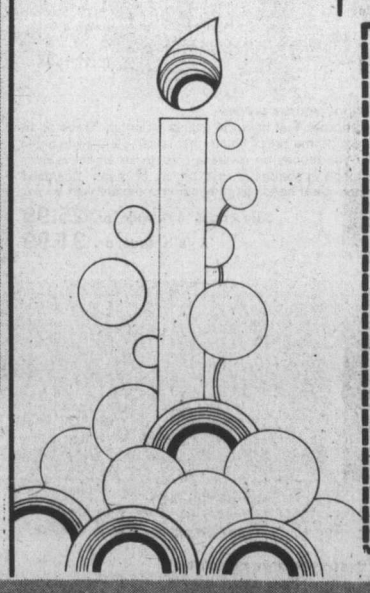

Use this handy coupon to order any of the items in this flyer.

CLIP AND MAIL TO: THE BAY
Georgia & Granville, Vancouver 2, B.C.

NAME .....

ADDRESS .....

.....

BAY ACCOUNT NO. ..... cheque .....

ITEM No.	COLOUR	SIZE	QUANTITY	PRICE

(ADD 7% B.C. SALES TAX) (DO NOT MAIL CASH)

Hudson's Bay Company

Use your Baycard, your good-for-so-many-things card.

6-1 **2 piece chesterfield suite**
A sofa and chair ensemble made by Kroehler. Custom features include self decking, matching armcaps and tailored dressmaker valance. Floral print in apricot, blue and brown quilted cotton. **Sale Prices:**
Furniture (501) **Sofa $449 Chair $249** Also available Loveseat **$349**

6-2 **Colonial Chesterfield Suite**
Features a semi attached button tufted back with wings, box pleated skirt, and rolled arms with matching arm caps for protection. Upholstered in a very practical union cloth made of cotton and linen blend. Red, gold, and beige floral print.
Furniture (501) **Sale Price $499**

6-3 **Occasional tables**
Made by Braemore in an informal English country style. Of fine oak solids. Cocktail table and drawer commode feature herringbone parquet tops. Drop leaf end table has plain top.
Furniture (501) **Sale Price ea. $179**

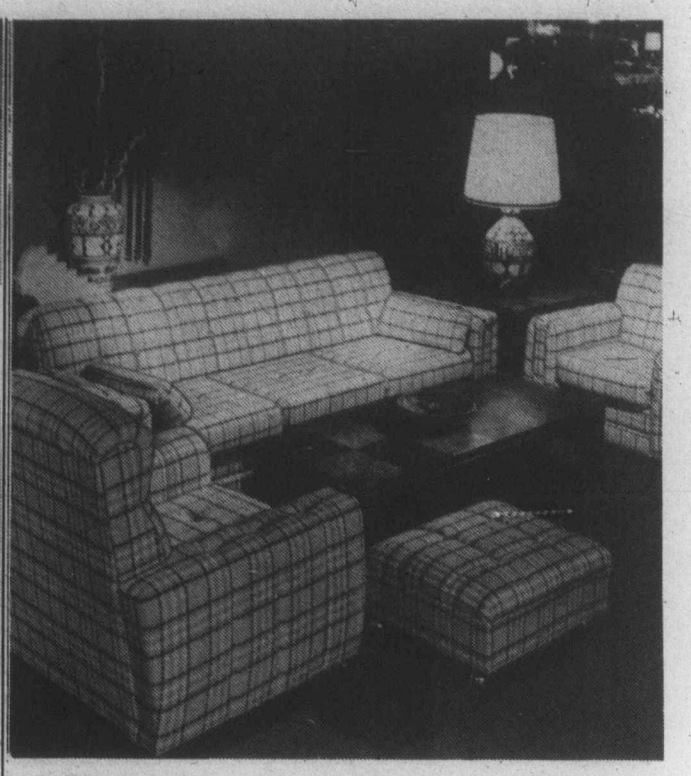

6-7 **4 piece lounge set**
A functional and practical grouping that is just right for the informal living room. Fine quality workmanship has resulted in a suite that keeps its shape with no sag springs to support the polyfoam reversible cushions. Covered in a durable 100% olefin upholstery over a hardwood frame. Matching bolsters on sofa.
Furniture (501) **Sale Price $549**

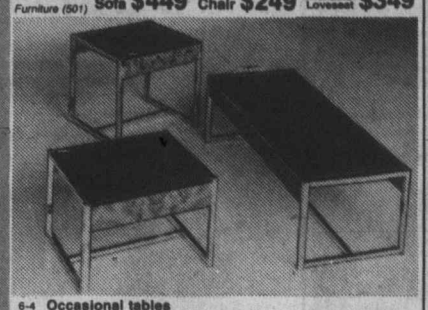

6-4 **Occasional tables**
Made by Liberty with the modern mode of living in mind. Smoked glass tops with Italian burled fronts and chrome tubing. **Sale Prices: Cocktail or end table 99.99**
Furniture (501) **lamp table 94.99**

6-5 **Dining room suite**
Attractive six piece suite includes table, china unit and four side chairs. Made by Braemore in herringbone parquet design it is small scaled to make it ideal for apartment living.
Sale Price $1149 Extra arm chairs $109
Furniture (501)

6-6 **Dinette suite**
A charming five piece dinette in a homey colonial style. Made of solid maple and finished mar resistant top. Consists of 42-inch round table with 18-inch leaf and four side chairs.
Furniture (501) **Sale Price $339**

6-8 **5 piece dinette**
An ultra modern Liberty dinette has a textured white table top that measures 36"x48" and extends to 60" with its leaf. Features heavy tube base construction with chrome uprights. 4 white vinyl chairs have contoured full backs for comfort.
Sale Price $229

6-9 **3 piece dinette**
Made by Acme this set is an attractive addition to any informal kitchen setting. Oval table has chrome pedestal base and dropleaf design. Chairs feature a leaf design in clover pecan with contrasting back in ranchide desert sand.
Furniture (511) **Sale Price $119**

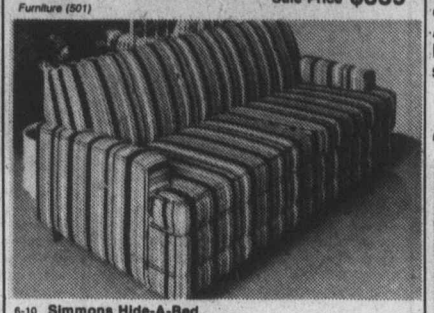

6-10 **Simmons Hide-A-Bed**
The Montclair in contemporary style. Opens to a double size bed with comfortable 312 Slumber King mattress. When closed the sofa is upholstered in a black and white striped fabric of 100% olefin.
Furniture (511) **Sale Price $379**

6-11 **Low back Mrs. rocker**
A comfortable swivel rocker covered in a luxurious looking velvet made of a blend of 53% cotton and 47% viscose. Styled with semi-attached back and filled with polyfoam chips for deep seating. Hardwood frame. Choice of green or gold upholstery.
Furniture (511) **Sale Price $149**

6-12 **Mr. swivel rocker**
A high back complement to the Low back Mrs. rocker. In crushed velvet of 53% cotton and 47% viscose over a sturdy hardwood frame. Also designed with semi attached back and polyfoam chip filled seat. Color choice of green or gold.
Furniture (511) **Sale Price $159**

6-13 **Baycrest Select continental unit**
A 3/3 Continental bed unit made by Baycrest so you know you're getting top value for your money and a bed you can count on to last for years. Designed with pre-built crush proof borders it comes complete with box spring and set of six bedlegs.
Furniture (511) **Sale Price $129**

6-17 **Bentwood rocker**
A comfortable, decorative and very attractive accessory that is one of the most popular chairs for use in any casual or contemporary decor. Made of a very highly polished bent wood witha natural colored cane seat it is imported from Spain and now specially priced for our super Birthday Sale. Comes ready for you to assemble — or let us do it for an extra $10.
Paraphernalia (516) **Sale Price 99.99**

6-14 **Summer furniture**
With the warm weather just around the corner now's the time to get some new summer furniture. Our web patio chair is constructed of green or yellow saran strapping over a sturdy aluminum frame as is the complementary web chaise lounge. Both fold compactly away.
Sale Prices: Chair 10.99 Chaise 19.99
Paraphernalia (516)

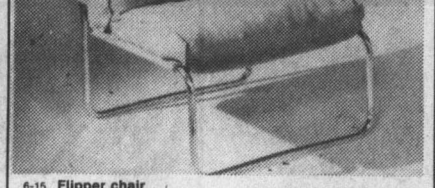

6-15 **Flipper chair**
Chrome frame chair polished to a brilliant gleam is cushioned seat and back with soft velour. It's a very attractive and very comfortable chair ideal for any young modern setting. Available in kelly green only it comes in a knockdown container ready for you to assemble. (Or for a nominal $10 assembly charge we'll do it for you.) **Sale Price $67**
Paraphernalia (516)

6-16 **Luxuriously quilted bedspreads**
Woodstock is the name of these deep quilted throw style spreads. With rounded corners they're made of a polyester and rayon blend and padded with polyester fill. All are in a print with an attractive leaf motif in brown, green, or yellow.
Sale Prices: Double 72.99
Draperies (562) **Queen 84.99**

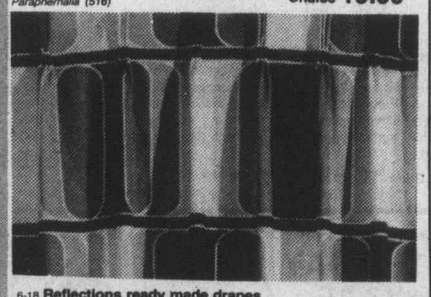

6-18 **Reflections ready made drapes**
These fully lined drapes give a room the maximum in insulation and provide you with complete privacy when you want it. In a washable polyester and rayon blend in natural brown tones with a modern oval print design. Made with pinch pleat headings they come complete with hooks.
Sale Prices: 8 ft. wide x 84" pr. 85.99
12 ft. wide x 84" pr. 129.99
Draperies (562)

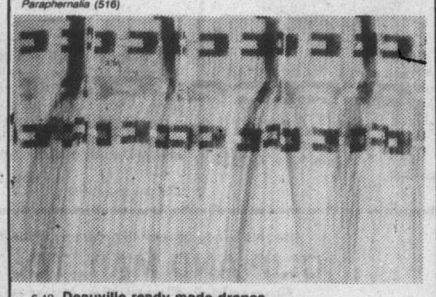

6-19 **Deauville ready made drapes**
A semi sheer drape that's unlined to let the sunlight filter in even when the drapes are drawn. Available only in a white and brown combination on the modern looking woven sheer made of 100% polyester. Hand washable to make cleaning easy for you. With pinch pleat headings.
Sale Prices: 8 ft. wide x 84", pr. 27.99
10 ft. wide x 84", pr. 34.99
Draperies (562) **12 ft. wide x 84", pr. 39.99**

6-20 **Napoli shortie drapes**
Unlined drapes that hang 54 inches in length. Made of an easy care perma press cotton that is completely washable to save you money on cleaning bills. In an attractive horizontal stripe in shades of rust, brown, or green. Designed with pinch pleat headings they come complete with hooks.
Sale Prices: 6 ft. wide, pr. 25.99
Draperies (562) **8 ft. wide, pr. 31.99**

6-24 **Framed reproductions**
Prints under glass to add the finishing touches to any room in any type of decor. Your choice from a wide range of sixteen subjects to fit in with both modern and traditional settings. Titles include Sunflower and Poppies, Daisies, Coral, Terra Floral, Head Bandana, and Time Ribbon. All Birthday Sale priced at this one very special low price. **Personal shopping only please**
Decorative Accessories (526) **Sale Price 19.99**

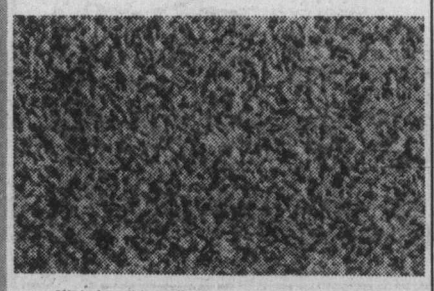

6-21 **Mini shag II broadloom**
A low shag that offers maximum durability making it ideal for use throughout the home of a growing and active family. Constructed of a heat set staple yarn that requires a minimum of maintenance it is designed with a three tone coloration in fifteen different color shadings.
Floor Coverings (553) **Sale Price, sq. yd. 8.99**

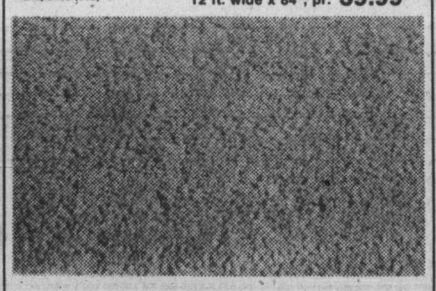

6-22 **Grand Rennaissance broadloom**
A plush carpeting with a nubby textured surface that makes it thick and handsome and provides it with a rich looking lustre. Made of a Dupont lustre yarn that stands up to heavy traffic but still keep on looking good. Available in a choice of fourteen distinctive decorator colors.
Floor Coverings (553) **Sale Price, sq. yd. 14.99**

6-23 **Mystic Shadows broadloom**
An elegant carpeting with a soft and luxurious crushed velvet pile that gives off richly shadowed highlights. Made of a unique cut and loop pile in a durable Acrilan acrylic yarn. Available in a wide range of colors that run the gamut from softly muted shades to vibrant and alive colors.
Floor Coverings (553) **Sale Price, sq. yd. 17.99**

7-1 **Isabella Heirloom Bedspread**
Buy a beautiful new bedspread during Birthday Sale and save. It's made of no-iron 100% cotton and is machine washable. Available in snow white or eggshell.

Sale Prices:
Twin (80"x106") **31.99**
Double (96"x106") **34.99**
Queen (110"x120") **49.99**

Staples (601)

7-4 **Twilight Sheets and Cases**
Machine washable no iron sheets of cotton and polyester. In yellow, pink or blue. Flat or fitted.
Double Sale Price **7.99** each; Queen Sale Price **9.99** each;
Twin Sale Price **5.99** each; Cases (42"x33") Sale Price **3.99** pr.
Staples (601)

7-7 **Crystal Stemware**
A beautiful selection of crystal stemware, made in France.
a. Chaumont Stemware. Goblet, wine, champagne or liqueur glass.
b. Louvre Stemware. Goblet, wine, champagne, liqueur glass.
c. Diamond Stemware. Goblet, wine, champagne or liqueur glass.
Sale Price 6 for 14.99
China (614)

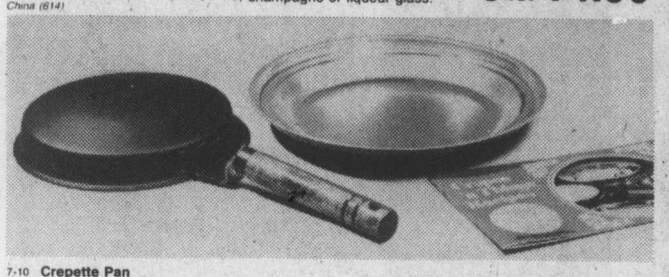

7-10 **Crepette Pan**
Now you can make delicious crepes in no time at all! The bottom of the non-stick pan is dipped into batter pan (included) then cooked upside down on the stove. Recipes included. Model 04432.
Housewares (636)
Sale Price 9.99

7-13 **CGE Matching Washer and Dryer**
Washer cycles include normal, permanent press/polyester knit, delicate and activated soak. With 16 lb. capacity tub and 3-position water level. Model W622.
Sale Price $369
Dryer cycles include timed normal, timed permanent press and fluff. With Safety start. Model D622.
Sale Price $229
Major Appliances (627)

7-18 **CB Radio**
A 23 channel all crystal mobile radio with built-in auto noise limiter to reduce ignition noise during reception of weak signals. With RF Meter, illuminated channel selector and squelch control. Model F100
Sale Price $138
Radios (689)

7-2 **Olympia Hamper and Scales**
Now you can have matching scales and hamper for your bathroom. Hamper and scales are both covered in attractive gold and white brocade. Hamper Sale Price **14.99.** Scales Sale Price **12.99**
Staples (601)

7-5 **Baycrest Pure Wool Blanket**
The Baycrest Pure Wool blanket has a high loft for extra smoothness and warmth and is fully machine washable. Colours include gold, green, pink, blue or brown.
72"x90" Sale Price **16.99;** (80"x100") Sale Price **19.99**
Staples (601)

7-8 **Provincial Stemware by Noritake**
Beautiful stemware available in blue and green pastel colours. Chose goblet, wine, champagne or hi-ball.
Sale Price 3.99 each
China (614)

7-11 **Baycrest Toaster**
Makes perfect toast every time! A 2-slice pop-up toaster with special selector for toasting pastries or frozen bread. With your choice of white or gold end panels. One year guarantee. HB 7044.
Sale Price 24.99
Housewares (636)

7-14 **Baycrest 20" Portable Colour TV**
Features 100% solid state chassis, slot mask picture tube with precision in-line gun, factory pre-set tuning and UHF tuner. Model HB 924.
Sale Price $569
Optional Extra, CT510 Stand,
Home Entertainment Centre (681)

7-16 **CGE Convertible Dishwasher**
Features power scrub, short wash, normal wash and plate warmer. With soft food disposer and rinse-glo dispenser. Full-extension upper and lower racks. Cutting board top. White
(gold $10 extra)
Sale Price $369
CGE Built-in Dishwasher **Sale Price $339**
Major Appliances (627)

7-19 **Hitachi Compact Washer**
All the features of larger automatics in a compact size. And the Hitachi needs no special plumbing. Push buttons let you preselect water level according to your load size. Model PF-70P.
Major Appliances (627)
Sale Price $329

7-21 **Baycrest Astro Vacuum Cleaner**
The Baycrest Astro Vac floats on a cushion of air. It's lightweight and has an adjustable nozzle brush. Attachments included. Full Baycrest one year warranty. Model HB8016.
Floor Care (648)
Sale Price 64.99

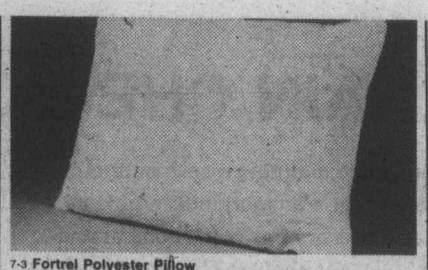

7-3 **Fortrel Polyester Pillow**
An allergy-free pillow with 100% polyester fill. Cover is cotton and polyester. Regular (19"x25"). Sale Price **5.99;** Queen size (20"x29"). Sale Price **6.99**
Staples (601)

7-6 **Cannon Yarmouth Towel Ensemble**
Cannon's thick and lush woven plaid towel ensemble is made of cotton/polyester. In regal blue, fire red or cafe au lait. Bath Towel (22"x42") Sale Price **3.29;** Hand Towel (15"x25") Sale Price **2.19;** Face Towel (12"x12") Sale Price **1.29**
Staples (601)

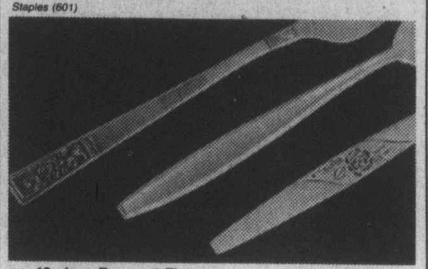

7-9 **42-piece Baycrest Flatware**
Set a beautiful new table with our Baycrest flatware. Stainless steel, service for 8 in three patterns. Choose Rose Sale Price **17.99** set; Brentwood Sale Price **19.99** set; Ascona Sale Price **19.99** set.
China (614)

7-12 **Salton Hotray**
The Salton Hotray keeps food deliciously hot, the way you want it. Featuring adjustable temperature control and Sunspot for hot beverages. Shatter resistant heating area measures 15"x10". One year warranty.
Housewares (636)
Sale Price 20.99

7-15 **Baycrest 26" Colour Console TV**
An elegant Mediterranean cabinet houses the finest in colour television. Picture clarity is assured with a 26" negative matrix picture tube and one touch colour tuning. Model HB 5120.
Home Entertainment Centre (681)
Sale Price $749

7-17 **Baycrest Self-Cleaning Range**
Our Baycrest self-clean range offers you complete oven cleaning at the turn of a control. Other features include auto clock controlled oven, digital clock timer and more. Model B4090. White. (harvest gold, $10 extra).
Major Appliances (627)
Sale Price $469

7-20 **Baycrest Chest Freezer**
This 22.8 cu. ft. freezer holds 791 lbs. of frozen food. With 2 baskets and 2 dividers, counter balanced lid and safety signal light. Included special colour code storage guide. In white only. Model BC-22.
Sale Price $349

7-22 **Baycrest Duomatic Vac**
The Baycrest Duomatic Vac features triple action cleaning head, 4 rug cleaning adjustments. Converts easily to canister style vacuum. With use of optional attachments. Complete Baycrest warranty included. Model HB 8024.
Sale Price 87.99
Tool Set Extra **Sale Price 16.99**
Floor Care (648)

STAPLES

7-23 **Waterfowl Feather Pillow**
A top quality pillow with 100% waterfowl feather fill and 100% cotton cover. Regular size (20"x26")
Sale Price 7.99
Queen size (20"x29") **Sale Price 8.99**

7-24 **Chantrelle Towel Ensemble**
A great Birthday sale bargain. Beautiful terry-finished towels in a jaquard pattern. Colours include candy pink, Grecian olive, patio blue, velvet brown.
Bath Towel **Sale Price 3.99**
Hand Towel **Sale Price 2.49**
Face Towel **Sale Price 1.19**

7-25 **2-piece Bath Mat Set**
Solid-colour bath mat set with sure-tread backing. Moth proof and mildew proof. Rug size approx. 25"x36". In gold, jade green, yellow, pink, royal blue and rust. Machine washable.
Sale Price 9.99

CHINA

7-26 **Regency White Dinnerware**
Fine quality dinnerware by Johnson Bros. Made in England. The 20-piece set serves four, and the 5-piece completer includes cream, sugar with lid platter and bowl.
20-piece set **Sale Price 16.99**
5-piece completer set **Sale Price 13.99**

7-27 **20-piece Glass Dinner Set**
Clear glass dinnerware includes 4 each dinner plates, salad plates, bread and butter plates and cups and saucers.
20-piece set
Sale Price 12.99

7-28 **English Pewter Tankards**
Traditional old-style tankards with glass bottoms. Made in England. A great Birthday Sale buy!
Sale Price 12.99 each

7-29 **Linda Stemware**
With amber bowl and foot, clear stem. Choose goblet, wine or champagne.
Sale Price 1.99 each

HOUSEWARES

7-30 **Baycrest Can Opener and Sharpener**
The Baycrest Can Opener has a magnet that holds lids in place. The Removable cutting assembly makes for easy cleaning. Sharpener at back gives blades fine edge. In gold or white. One year warranty. Model HB 7053.
Sale Price 17.99

7-31 **Ironing Board**
Legs feature no-mark, non-slip rubber feet. With mesh steel top. 12 position adjustable finger tip heights from 23" to 36"
Sale Price 14.99

7-32 **Ironing Board Pad and Cover**
This Baycrest 2-piece set has a three year warranty on the cover. With exclusive decorator skirt. Model HB 49.
Sale Price 4.49

7-33 **TV Tables by Quaker**
A 5-piece TV table set with woodgrain-type finish with a white and gold medallion design. Storage rack on casters.
Sale Price 29.99

7-34 **Oster Meat Grinder**
Powerful electric grinder grinds raw meat, fish, cheese, dry bread, nuts. Featuring an extra large grinding hopper, pusher for even feeding. One year warranty. Attachments available.
Sale Price 56.99

FLOOR CARE

7-35 **Vacuum Bags**
Popular sizes of bags at a low Birthday Sale price. Styles include Hoover and Baycrest canister models, uprights and dial-a-matic.
Sale Price .79 each

7-36 **Baycrest Deluxe Floor Polisher**
An easy to handle floor polisher that converts to a shampooer. It folds and stores away easily. A must for every household. Model HB 8043.
Sale Price 59.99

7-37 **Baycrest Electric Broom**
The Baycrest lightweight electric broom is compact and has an adjustable brush. Ideal for apartment use. Model HB 8042.
Sale Price 32.99

7-38 **Baycrest Carpet Sweeper**
The Baycrest sweeper is lightweight, portable and comes with edge cleaning and sweep action roller brush. No. 8072.
Sale Price 17.99

7-39 **Baycrest Power Head Vacuum Cleaner**
A versatile vacuum cleaner with low profile power head and powerful single stage motor. Complete with tools. Featuring full Baycrest warranty.
Sale Price 139.99

MAJOR APPLIANCES

7-40 **Baycrest Spin Dry Washer and Portable Dryer**
The Washer/spin dryer with its ultra-high speed spin leaves clothes damp dry in seconds. Requires no special plumbing or wiring. HBT-56
Sale Price $229
(Gold $10 extra)
The Baycrest portable electric dryer rolls to any location you choose. HBPD-53
(Gold $10 extra) **Sale Price $198**

7-41 **Baycrest 30" Range**
This Baycrest range features auto clock controlled oven with delay, cook and hold operation. With plug out elements and removable drip bowls. See through oven window. B3036. White.
(Harvest gold $10 extra) **Sale Price $319**

HOME ENTERTAINMENT CENTRE

7-42 **Hitachi Portable Black & White TV**
Hitachi offers you perfect reception with their 20" Black and White TV. It's 100% solid state. Model T-31.
Sale Price $189

7-43 **AM/FM Pocket Radio**
Features slide rule dial, separate volume controls and FM antenna. With high impact case. 9 volt battery included. Model NN7413.
Sale Price 11.99

7-44 **AM/FM, AC/DC Portable Radio**
Now you can have music wherever you go! Radio features slide rule tuning, built-in AFC. With carrying strap. Model NN9880.
Sale Price 21.99

7-45 **Detson AM/FM Clock Radio**
Wake up to music or a buzzer alarm with this solid state digital clock radio. Features include 60 minute sleep switch, 24 hour alarm set, slide volume control and earphone jack. Model Cr-16.
Sale Price 34.99

7-46 **Hitachi AM/FM Digital Clock Radio**
Features 60-minute sleep timer, 12-hour timer for waking up by either radio or alarm. With AFC switch for drift-feee FM reception. 3" dynamic speaker. Model KC-660.
Sale Price 44.99

7-47 **AM Pocket Radio**
Here's a great 306th Birthday Sale value! This radio is very compact and has front mount speaker, drum dial and high impact case. Model NN8379.
Sale Price 6.99

7-48 **CGE Loud Mouth**
A Portable DC unit with 8-track player, hand mike, dual speakers and high impact plastic case. Model 3550123.
Sale Price 64.99

7-49 **Lloyd's AM/FM Clock Radio**
Features a wake-to-music alarm! A digital clock with lighted clock drum. Model JJ9503.
Sale Price 37.99

CUSTOMER RAIN CHECK

If we should run out of any advertised item during a sale, or should an item not arrive due to production or transportation problems, we will re-order for you at the sale price or offer you a comparable item at the advertised price. This does not apply to clearance sales where quantities are limited.

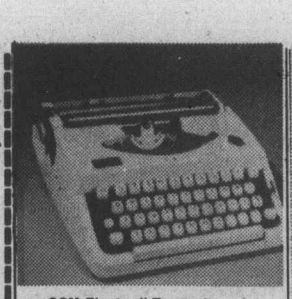

8-1 **SCM Electra II Typewriter**
Compact electric typewriter has automatic return on a 12" carriage, 84 character keyboard, pre-set tabulator, power back space, & 3 repeat keys. Pica or Elite type with durable padded carrying case. **Sale Price 179.99**
Stationery (706)

8-5 **Deluxe Backgammon by Holiday**
A best seller, now at a sale price. Game includes 15½" folding board, felt and simulated leather playing surface, instructions, dice cups, dice, doubling cube, and stones.
Sale Price 29.99
Stationery (706)

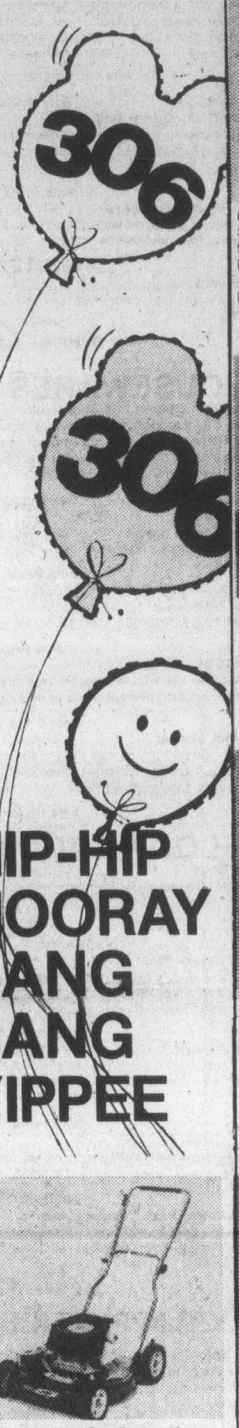

HIP-HIP HOORAY BANG BANG YIPPEE

8-2 **Charger 11 Typewriter**
Sturdy lightweight portable just right for the student or home. Has 84 character keyboard, instant margins, half-space ratchet (convenient for typing formulas), and comes with case-cover.
Sale Price 79.99
Stationery (706)

8-3 **Sharp 102M Calculator**
High quality calculator offers 4 functions plus percent and square roots, 4 key memory, 8 digit display, and operates on one 9 volt battery. Comes with battery and case. **A.C. Adapter 4.95 extra**
Sale Price 15.49
Stationery (706)

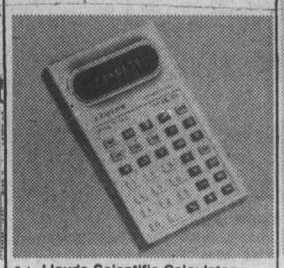

8-4 **Lloyds Scientific Calculator**
A truly versatile and professional calculator featuring scientific notation, trig and inverse trig functions, log functions, 2 level parenthesis, and much more. **A.C. Adapter 4.95 extra**
Sale Price 33.99
Stationery (706)

8-6 **Baycrest Worsted Sayelle**
Comes in a wide range of spring and summer colors: white, aran, yellows, greens, blues, oranges. Fully machine washable and dryable. 8 oz.
Sale Price 2.69
Art and Needlework (701)

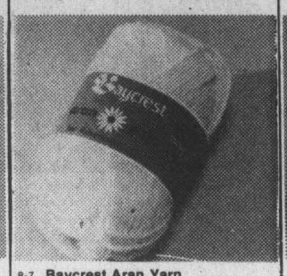

8-7 **Baycrest Aran Yarn**
Pure aran wool ideal for making those great sweaters that are so in fashion this spring. In natural color only. 7 oz.
Sale Price 2.09
Art and Needlework (701)

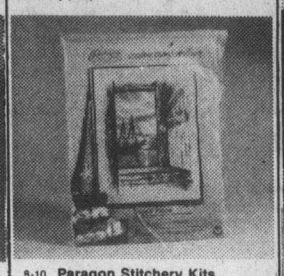

8-10 **Paragon Stitchery Kits**
Great leisure time enjoyment. All kits include stencilled fabric, instructions, needles, and yarns. Choose from Autumn Leaves, Golden Glow, Straw Doll, and Evening Prayer.
Sale Price 10.99
Art and Needlework (701)

8-9 **Macrame Jute**
Oriental jute for macrame or crocheting. Ideal for wall hangings, handbags, or plant hangers. 1 lb. natural or ½ lb. colored: choice of red, green, and wine.
Sale Price 1.68
Art Needlework (701)

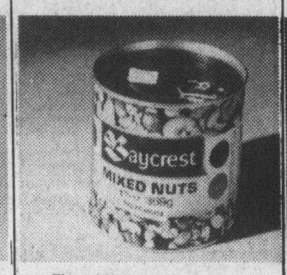

8-10 **Tinned Nuts**
A. 8-12 **Baycrest Cashews:** 12 oz. tin, vacuum packed **Sale Price 1.79**
B. **Baycrest Mixed Nuts:** 13 oz. tin, vacuum packed **Sale Price 1.29**
C. **Baycrest Peanuts:** 13 oz. tin. **Sale Price .99**
Candies (729)

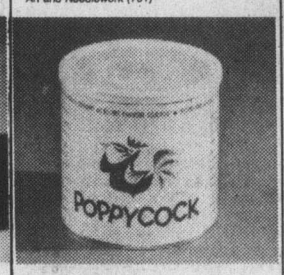

8-11 **Poppycock**
For your sweet tooth! From Johnson Nut Co. delicious popcorn rolled in soft buttery caramel and tasty pecan nuts. The perfect TV snack. 10 oz. can.
Sale Price 1.59
Candies (729)

8-12 **Baycrest 20" Gas Rotary Mower**
Features 3.5 H.P. Briggs & Stratten verticular pull engine start; 5 position fingertip wheel height adjusters; folding chrome handle; plastic wing nuts and heavy duty grass catcher. In red. Model 245. **Sale Price 134.99**
Garden Shop (781)

8-13 **Uniroyal Garden Hose**
Useful rubber gardening tool is 50'x½", with reinforced cord and brass connectors. A quality saving that lasts and lasts.
Sale Price 14.99
Garden Shop (781)

8-14 **Melnor Oscillating Sprinkler**
Waters rectangular areas up to 2200 square feet. The only way to water your lawn and plants this spring and summer.
Sale Price 4.49
Garden Shop (781)

8-15 **Plastic Garden Hose**
Dieplast plastic gardening hose measures 50'x½". Lightweight and versatile. Features brass connectors.
Sale Price 3.99
Garden Shop (781)

GARDEN TOOLS

8-16 **9'x8' (approx.) Garden Shed,** exclusive to the Bay. Comes ready to assemble. **Sale Price $209**
Allow 2 to 3 weeks for delivery

8-17 **Disston Grass Shears,** cordless electric cutter with 3" blades. 6000 cuts/min.
Sale Price 17.49

8-18 **Sunbeam Electric Mower,** deluxe twin blade 18" single discharge 10 amp motor. Includes grass catcher. Model No. 188. **Sale Price 94.99**

8-19 **100' Extension Cord,** 10 amp 125 volts. Grounded. **Sale Price 9.99**
Garden Shop (781)

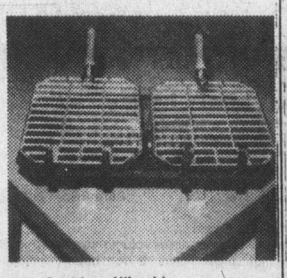

8-20 **Cast Iron Hibachi**
Summertime, barbecue time. You can cook up a mouth-watering batch of steaks, hamburgers or any other picnic or backyard fare just about anywhere you want. A great portable unit measuring 10"x17".
Sale Price 5.99
Garden Shop (781)

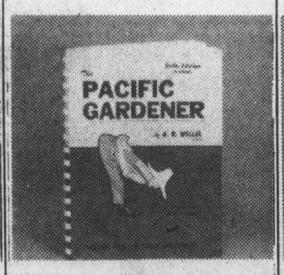

8-21 **The Pacific Gardener**
A complete guide written for West Coast gardeners from California to Alaska. Buy one now and get that garden growing!
Sale Price 3.59
Books (719)

8-22 **Backroads of B.C.**
By Jack and Liz Bryan. A collection of photographs and information about backroads in B.C. Includes 25 of the authors' favorite tours with full color maps and illustrations.
Sale Price 11.99
Books (719)

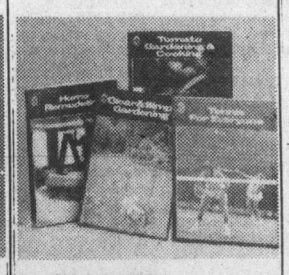

8-23 **Good Life Books**
Popular do-it-yourself paperback series that includes topics such as home renovations maintainance and repair, gardening, landscaping, food, crafts, sports, games and hobbies. Complete with illustrations and drawings.
Sale Price 1.59
Books (719)

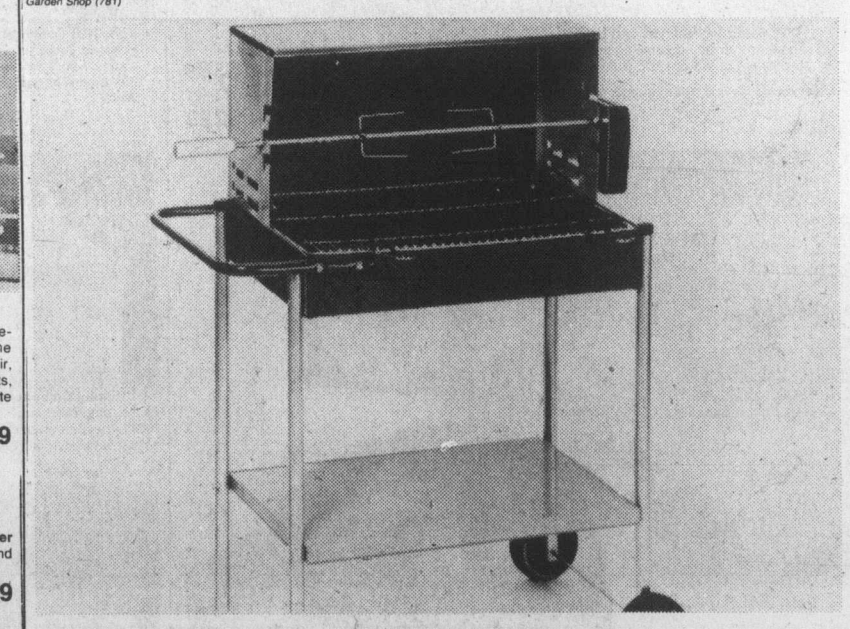

Barbecues For delicious summertime cooking! All require assembly.
8-31 **Wagon Style** (illus.) 16"x24" wagon with adjustable grill, spit, electric motor, and hood. 32.99
8-32 **24" Brazier Barbecue,** ratchet type grill adjustment with hood spit and motor. 27.99
8-33 **Swinger II,** 18"x18" square cooking grid with specially designed damper system to regulate air flow. 64.99
Garden Shop (781)

CANDY

8-24 **Lowneys Bridge Mix**
Creamy milk and dark chocolate balls with a variety of delicious centre fillings. The perfect party or bridge snack. 1 lb. cello bag. **Sale Price 1.19**
Candies (729)

8-25 **Ju Jubes**
Tiny, chewy bite size pieces of fruit gums by McCormicks. A dieter's delight. 1 lb. cello bag. **Sale Price .99**
Candies (729)

8-26 **McCormicks Marshmallow Strawberries**
Delicious melt-in-your mouth strawberry shaped mallows. 1 lb. cello bag.
Sale Price 1.29
Candies (729)

STATIONERY

8-27 **Everyday Gift Wrap**
Colorful selection of every day designs that are super handy to have around.
Sale Price 3/.99
Stationery (706)

8-28 **Luncheon Napkins**
Fine facial quality napkins in a medley of springtime patterns. 16 per package.
Sale Price 2/.99
Stationery (706)

8-29 **Hasti Notes**
A multitude of cute little designs that are ideal for dashing off a quick note to a friend of relative.
Sale Price 2/1.59
Stationery (706)

HARDWARE

8-30 **Black & Decker Hedge Trimmer**
13" double edge blade for shrub and hedge trimming. Model 8110.
Sale Price 21.99
Garden Shop (781)

Can't shop in person? Phone Tele-Buy

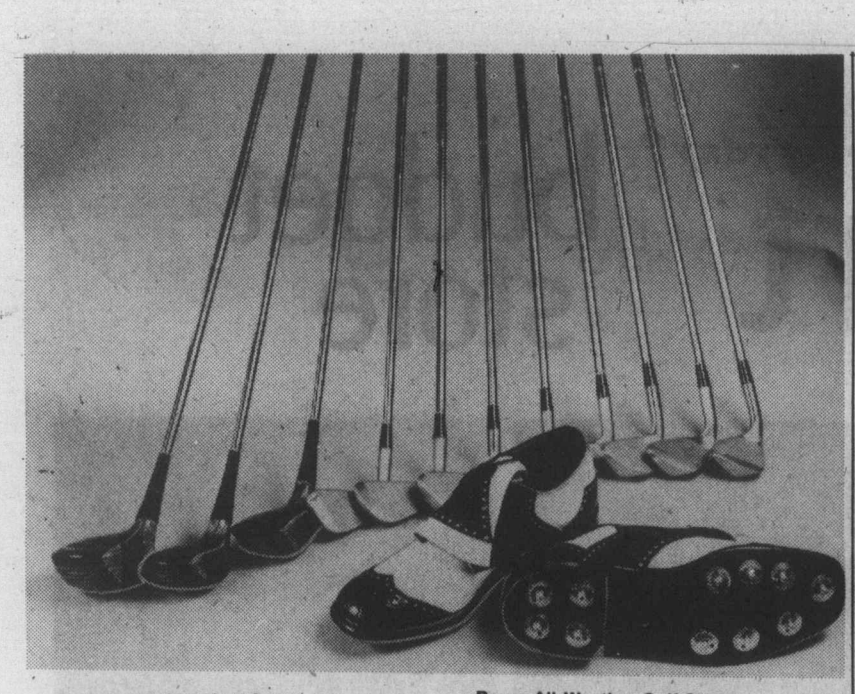

9-1 Investment Cast Golf Set
Invader 11-piece set designed in stainless steel for precision, accuracy, and quality. 3-9 wedge irons, 1, 3, 4 woods. R.H. & L.H.
Sale Price **$199**
Sporting Goods (740)

9-2 Bauer All-Weather Golf Shoes
High frequency molded uppers and injection molded outsoles for waterproof protection. Built-in arch support, padded sock lining. Size 6-12.
Sale Price **24.99**
Sporting Goods (740)

9-3 Cooper Baseball Glove
Top quality steerhide with horsehide lined palm for extra comfort. Well-shaped deep pocket, wool felt padded adjustable wrist strap in a 4-finger deluxe model. Intermediate size in black and tan. R.H. only.
Sale Price **19.99**
Sporting Goods (740)

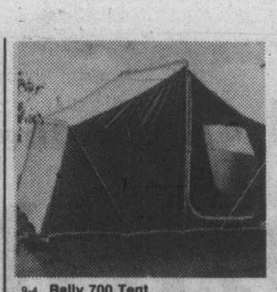

9-4 Rally 700 Tent
From Woods, a 7'x9'x5' tent made from light weight polyester and cotton material. Has a zippered window on each side, offset doors at front & rear, woven polyethelene floor & 24" wide-walls. Only 14½ lbs.
Sale Price **79.99**
Sporting Goods (740)

9-5 "Max-Pac" Sleeping Bag
Baycrest bag made for the big and tall man. 3 lbs. of Dacron II fiberfill in a heavy duty polyester/cotton cover. Features printed flannel liner and storm welt behind the zipper. 34"x82". Good seasonal bag.
Sale Price **23.99**
Sporting Goods (740)

9-6 Skyway Totes
3 styles to choose from in black, tan, bone, red, or light blue vinyl. A. Square boxy style with 3 zipper compartments. B. Pouch style C. Saddle bag. All have adjustable shoulder straps.
Sale Price **18.99**
Luggage (796)

9-7 Skyway Nylon Flight Bags
Lightweight, easy to pack. Opens to approx. 38" with a 3-suit capacity. Has 2 outside pockets and inside shoe pocket. No need to unpack, just hang entire bag in the closet. Comes in blue or olive dobby weave nylon.
Sale Price **21.99**
Luggage (796)

9-8 "Travel-Pac" Sleeping Bag
Baycrest lightweight summer bag for the teenage hiker and traveller. Has 1½ lb. polyester fill, nylon cover, and taffeta nylon liner. Rolls up into attached hood.
Sale Price **13.99**
Sporting Goods (740)

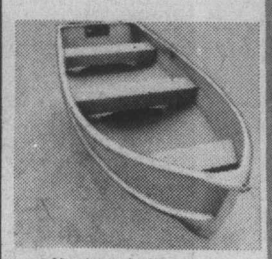

9-9 Aluminum Car Top Boat
Just what you need for the summer holidays. An approx. 12', 100 lb. aluminum boat that easily fits onto car top carriers. Has a 52" beam and 51" depth, with 9.5 rated H.P. motor.
Sale Price **$297**
Sporting Goods (740)

9-18 Dionite Bonneville Luggage
Lightweight, easy pack. Leather-like expanded vinyl built on an exclusive ABS frame reinforced with an aluminum T-bar profile for strength.

Ladies' 14" tote, **22.99;** 16" tote, **29.99;** 22" weekend, **34.99;** 25" pullman, **45.99;** pullman on wheels, **58.99;** 50" garment bag, **31.99** Choice of blue, gold or red
Men's 20" carry on, **33.99;** 22" companion, **42.99;** 3 suiter, **54.99;** 3 suiter on wheels, **62.99;** 40" garment bag, **29.99.** Choice of birchwood or black.
Luggage (796)

9-10 Baycrest Deluxe Swing Set
Top rail is 8'6" long, legs are 6'8" high. With chain & pivot points strong enough to support 750 lbs., & sturdy 'ever cool' plastic seats on glide ride & swing seats. Set also includes gym rings & trapeze bar.
Sale Price **59.99**
Toys (762)

9-11 Fun 'n' Fitness Centre
Everyone can have fun on this Baycrest set of gym rings, trapeze bar, overhead ladder & climbing rope. Features triangular construction for extra stability & welded flat treaded steps on upright ladders for safety. 6'8" high.
Sale Price **55.99**
Toys (762)

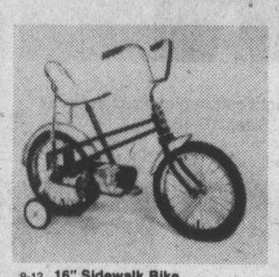

9-12 16" Sidewalk Bike
Beginner bike complete with training wheels. Features chrome handlebars with non-slip grips, banana seat, coaster brakes & chain guard. Has bright red finished frame & white enamelled fenders. Great for learning how to ride.
Sale Price **49.99**
Toys (762)

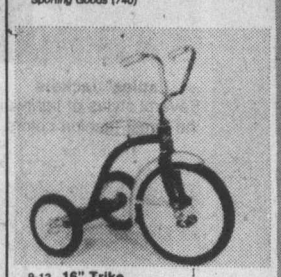

9-13 16" Trike
Popular 3 wheeler with chrome handlebars & non-slip hand grips with flashy streamers. Comes in bright red-finished frame with white enamelled fenders & seat. Seat height can be adjusted.
Sale Price **24.99**
Toys (762)

9-14 Fisher Price Activity Centre
Push button rings bell, story tale knob, spring action figures, color wheel, ball & cylinder spin, phone dial goes 'round, squeaker, slider & safety mirror. Ideal for 3 mo.-2 yrs.
Toys (762) Sale Price **8.99**

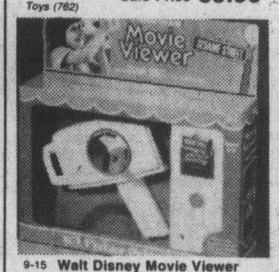

9-15 Walt Disney Movie Viewer
From Fisher, a molded plastic viewer with easy grip handle & turn crank for continuous fast, slow, & even backward motion. Just slide in the 'Lonesome Ghosts' cartridge featuring Mickey, Donald, & Goofy & crank away.
Toys (762) Sale Price **8.99**

9-16 Sesame Street Characters
Your choice of 6 lovable characters. Ernie or Bert, rag doll Cookie Monster, Oscar the Grough, Snuffle-Upagus, or plush Grover in acrylic pile. Ideal gifts for big & little kids of all ages.
Toys (762) Sale Price **10.99**

9-17 Schick Airstyler
Ladies' or men's 430-watt hair dryer with 2 heat settings and 2 air speeds. Comes with 3 accessory pieces for quick and easy hair styling; brush, comb, and drying concentrator.
Sale Price **19.99**
Health & Beauty Aids (770)

9-19 Quick Curl Curling Iron
A great gift for Mother's Day that's sure to be appreciated. 120 volts of controlled heat for quick and easy curls that really last. Comes with single wand swivel cord, safety top, and convenient rest.
Sale Price **10.99**
Health & Beauty Aids (770)

9-20 Zoom 1000 Power Dryer
Powerful hair dryer with choice of 3 heat settings, dries and styles your hair quickly and easily. Comes with styling brush and two combs. 1000 watts.
Sale Price **24.99**
Health & Beauty Aids (770)

9-21 Portable Pistol Dryer
Ideal present for any member of the family Features 2 versatile heat settings, a detachable concentrator, and adjustable stand. 650 watts.
Sale Price **19.99**
Health & Beauty Aids (770)

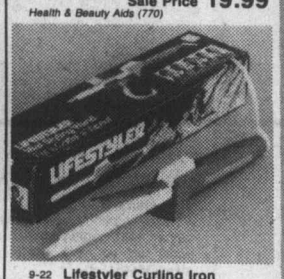

9-22 Lifestyler Curling Iron
For the curly you, a curling iron with fingertip mist control. 15 mist vents all around the wand provide your curls with complete moisturization so the hair doesn't dry out.
Sale Price **12.99**
Health & Beauty Aids (770)

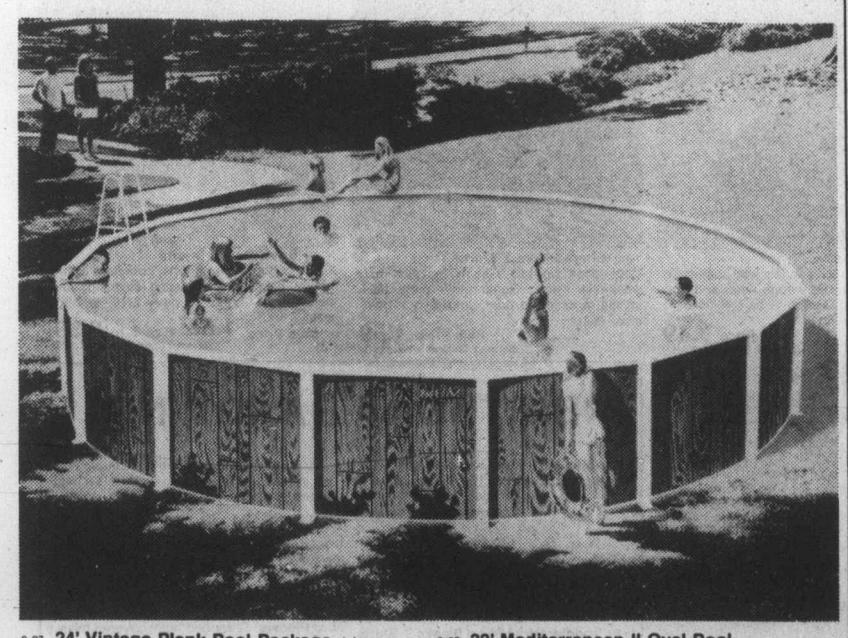

9-27 24' Vintage Plank Pool Package (shown)
Get in the swim of things with this exclusive pool package that includes everything but the water. Comes with safety ladder, sand filter, through-wall skimmer, sanitized & winterized liner (with a 10-yr. warranty) and 4" seating ledge. A great way to make a splash in your neighborhood.
$749 24'x48" Round **$549** 18'x48" Round

9-28 33' Mediterranean II Oval Pool
Deluxe family pool ensemble includes sand filter, thru-wall skimmer, winterized liner (10 yr. warranty), safety ladder, vacuum kit, chemicals & more. 33'x18'x48".
Features beige pebble pattern. Consult our in-store expert with all your swimming pool needs and problems.
$1499
Pools (762)

9-23 Lifestyler Dryer
Economical hair dryer with a complete one-year replacement warranty. Comes with 5 attachments and features 2 speeds, 2 heats, and 500 watts of drying power.
Sale Price **16.99**
Health & Beauty Aids (770)

9-24 Canonet 28 Camera
An automatic 35mm. camera that features easy-to-use rangefinder focusing, shutter speeds from 1/30 sec. to 1/620 sec., hot shoe flash operation with optional Canolite D. automatic flash (not included). Comes complete with case.
Cameras (714) Sale Price **89.99**

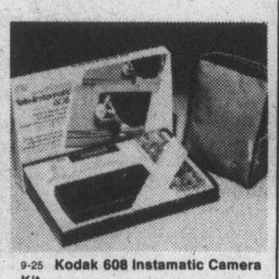

9-25 Kodak 608 Instamatic Camera Kit
An instamatic camera that takes great pictures near or far with its built-in telephoto capability. Produces large 3½x4½ photos from a small pocket size format. Comes complete with film, flip flash, and pouch case.
Cameras (714) Sale Price **35.99**

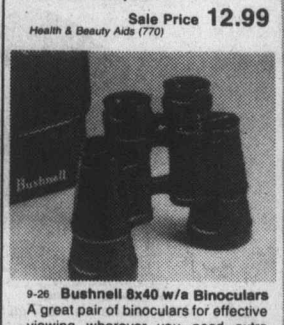

9-26 Bushnell 8x40 w/a Binoculars
A great pair of binoculars for effective viewing wherever you need extra power, extra brightness, and a wide angle view. Specially recommended for bird watching. Comes complete with case and straps.
Sale Price **44.99**
Cameras (714)

9-29 THE BAY'S TOP 10 L.P.'s Sale Price **3.99**

sale price **3.99** each

Title	Artist
1. Thoroughbred	Carole King
2. Desire	Bob Dylan
3. 2nd Childhood	Phoebe Snow
4. Greatest Hits	Eagles
5. Taking It To the Street	Doobie Brothers
6. Fleetwood Mac	Fleetwood Mac
7. Sweet Harmony	Maria Muldaur
8. Rock'n'Roll Love Letter	Bay City Rollers
9. Eric Carmen	Eric Carmen
10. Outlaws	Nelson and Jennings

Records (792)

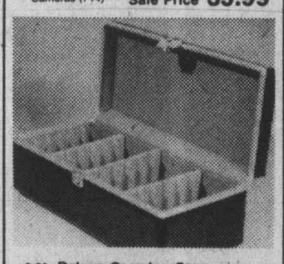

9-30 Deluxe Carrying Case
Deluxe 8 track carrying case that holds 24 carridges. Comes with a vinyl covered exterior, foam padded interior, brushed aluminum trim, and heavy duty lock. Available in brown or black.
Sale Price **15.99**
Records (792)

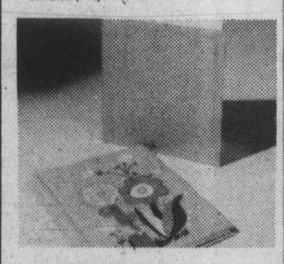

9-31 D & F Photo Albums
A great treasure house for storing and displaying your favorite photographs. Approx. 8½x11" with 6 magnetic pages and a coil bound cover. Comes in an assortment of colors Accepts refills.
Sale Price **1.99**
Cameras (714)

Something for everyone—at Birthday Sale Prices

Baymart budget store

"Where the values are everyday"

10-1 **Ladies' Jackets**
Several styles of lightweight cotton blend jackets in all the latest fashion colors. Sizes 10-18.
Sale Price 12.99
Baymart Suits and Coats (801)

10-2 **Strap Your Feet!**
Into a pair of ladies' dress sandals that will give your feet a light fashion look. All have vinyl uppers in assorted spring colors. Size 6-9.
Sale Price 4.99
Baymart Ladies' Shoes (835)

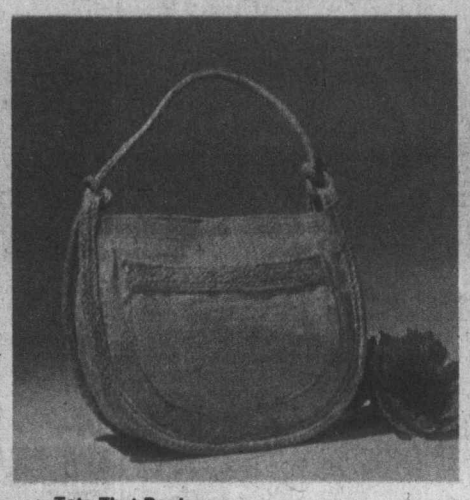

10-3 **Tote That Bag!**
Choose from many different styles of vinyl & straw handbags including shoulder and double handle styles in tan, white, bone, black.
Sale Price Vinyl **5.99** Straw **3.99**
Baymart Fashion Accessories (829)

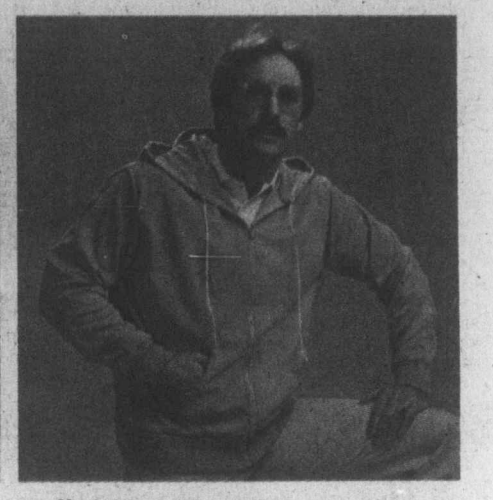

10-4 **Men's Hooded Sweatshirt**
A great casual topper in 100% acrylic that features a draw string hood & kangaroo pocket. In assorted colors, sizes S.M.L.
Sale Price 6.99
Baymart Men's Furnishings (853)

10-5 **Ladies' Pant Suits**
All eyes will be on you when you're wearing one of these 100% polyester pant suits. All come in short sleeve styles in light fashion colors.Size 10-18.
Sale Price 13.99
Baymart Suits and Coats (801)

10-6 **Cool Summer Shirts**
Classic cotton blend tailored shirts that you'll love wearing. Short sleeve styles in an assortment of spring fashion colors. Comes in sizes S.M.L.
Sale Price 3.99
Baymart Sportswear (806)

10-7 **Ladies' Summer Tops**
Assorted tops in 100% nylon or cotton. A great topper for shorts, pants and skirts. Available in a variety of attractive spring prints in sizes S.M.L.
Sale Price 1.99
Baymart Sportswear (806)

10-8 **Summer Halter Tops**
A good selection of styles and bright summer colors in solids, dots, stripes, and prints. Easy to care for in polyester/cotton and cotton interlock. S.M.L.
Sale Price 1.99
Baymart Fashion Accessories (829)

10-9 **Loungewear** (not exactly as pictured)
Full length T-shirt with pocket and plaid trim at neck, or Arnel triacetate print lounger with short puff sleeve. S.M.L.
Sale Price 7.99
Baymart Sleepwear (820)

10-10 **Long Sleepwear**
Choose from a pretty selection of long gowns in sleeveless and short sleeve styles. Comfortable and very feminine in a variety of pastel shades. S.M.L.
Sale Price 3.99
Baymart Sleepwear (820)

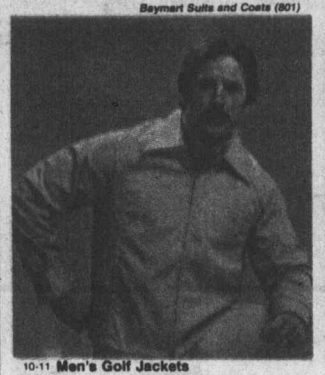

10-11 **Men's Golf Jackets**
Polyester/cotton poplin jackets with nylon zipper front, raglan sleeve and adjustable waist tab. In navy, beige, power yellow; sizes 36-48
Sale Price 9.99
Baymart Men's Clothing (847)

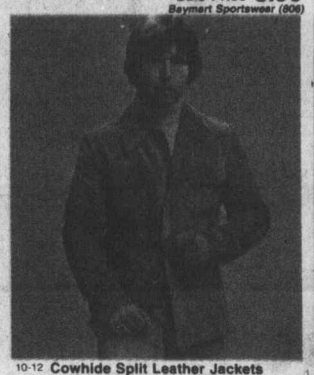

10-12 **Cowhide Split Leather Jackets**
Shirt-style jacket with 100% nylon taffeta lining. 5-button front, 2 button cuff, & 2 chest pockets. Powder blue, tan and rust; sizes 36-46.
Sale Price 49.99
Baymart Men's Clothing (847)

10-13 **Men's Leisure Suits**
Short sleeve leisure suit in 65% polyester/35% rayon. A great casual dress item for those hot summer days. Available in blue (36-46) & beige (38-44).
Sale Price 19.99
Baymart Men's Clothing (847)

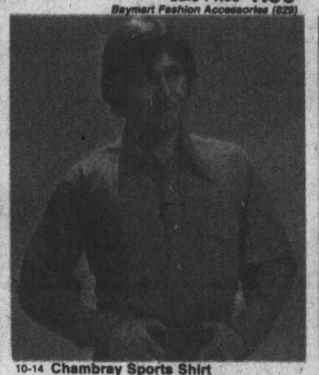

10-14 **Chambray Sports Shirt**
Long sleeve shirt with pearl button front, pocket flap, and cuff enclosures. All smartly top-stitched in contrasting color. Sizes S.M.L.XL.
Sale Price 5.99
Baymart Men's Furnishings (853)

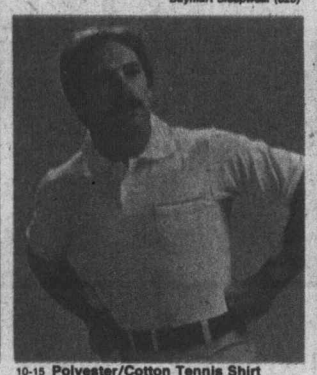

10-15 **Polyester/Cotton Tennis Shirt**
This easy care machine washable knit shirt features full fashion collar, 2 button 5" placket, & 1 chest pocket. Navy, white, powder blue, & yellow. S.M.L.XL.
Sale Price 3.99
Baymart Men's Furnishings (853)

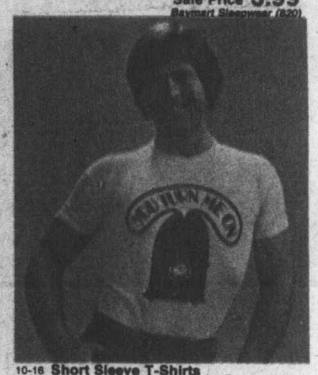

10-16 **Short Sleeve T-Shirts**
Choose from a variety of short sleeved T-shirts sporting novel decals. Great for topping off a pair of jeans. Available in white; men's sizes S.M.L.
Sale Price 2/2.99
Baymart Men's Furnishings (853)

10-17 **Moccasin Casuals**
Men's casuals that have foam crepe soles and padded arch supports for comfortable walking. In brown or sand suede; sizes 7-11.
Sale Price 9.99
Baymart Men's Shoes (862)

10-18 **Men's Leather Casuals**
Brown leather casual with a 2-eyelet tie. Light and comfortable with hard wearing soles. A great buy at this Birthday Sale Price. Available in sizes 7-11.
Sale Price 12.99
Baymart Men's Shoes (862)

10-19 **Boys' Pigskin Joggers**
Comfortable sport shoes with pigskin uppers in blue with white stripes. Each pair has traction crepe soles and absorbent terry insoles. Size 1-6
Sale Price 8.49
Baymart Teen Shoes (841)

10-20 **Girls' Sandals**
Open toe sling back sandals with cushioned insole, rope covered wedge heel, and embroidered upper. Choice of blue or beige in sizes 11-4.
Sale Price 3.49
Baymart Teen Shoes (841)

10-21 **Short Sleeve T-Shirts**
Cool, short sleeved T-shirts in 100% fully washable nylon. Comfortable crew neck styling in assorted prints and colors. Boys' sizes 8-16.
Sale Price 1.69
Baymart Children's Wear (870)

10-22 **Boys' Denim Shorts**
100% cotton denim shorts, complete with 5 handy pockets, contrasting stitching, and belt loops. Comes in navy only; in boys sizes 4-6x.
Sale Price 1.69 Size 8-16 **2.39**
Baymart Children's Wear (870)

10-24 **La Salle Blankets**
First rate woven blankets that provide quality warm comfort. Available in rosebud, blue, green, and gold in 2 sizes. Twin (72x84); Double (80x100)
Sale Price Twin **5.99** Double **7.99**
Baymart Staples (879)

10-23 **Girls' Pantsuits**
Looking good is easy when you're wearing one of these pantsuits made from either 100% polyester, polyester/acrylic, or polyester flax. Size 7-14.
Sale Price 10.99
Baymart Children's Wear (870)

10-25 **Head Into '76**
Create a heady sensation with any of these finely styled straw, braid, and novelty hats. A super accessory in all sorts of bright colors.
Sale Price 2.99
Baymart Fashion Accessories (829)

10-26 **Bedspreads**
Fully washable bedspreads in an assortment of colors and patterns that will complement your bedroom scene. The kind of bargain you don't mind uncovering.
Sale Price Twin **9.99** Double **10.99**
Baymart Staples (879)

BIRTHDAY BARGAINS

10-27 **Baymart Sheer Knee-Hi Hose:** spice, beige, taupe, ivory in 100% nylon. One size fits all. 2 pairs/package. **.69**
Baymart Fashion Accessories

10-28 **Boys' Tank Tops:** screen printed in 100% nylon. 4-6x. **1.19**

10-29 **Toddler Girls' Short Sleeve T-Shirts.** assorted fabrics, colors, and styles. 2-3x. **.99**

10-30 **Toddlers' Pants:** boys' & girls' ½ boxer style in assorted fabrics, colors, and styles. 2-3x. **1.99**
Baymart Children's Wear (870)

10-31 **"Vanity" Towels:** solid jacquard towels in rosebud, blue mist, sunrise, & champagne. Bath **2.29** Hand **1.19** Face **.69**

10-32 **"Mayfair" Sheets & Cases;** polyester/cotton floral sheets.
Twin (flat or fitted) **6.19** Double **7.19**
Queen **9.19** Cases **3.99**

10-33 **Pillows:** Shredded foam covered pillows with 100% cotton in a small floral design. 16"x24". Sale Price **1.99**
Baymart Staples (879)

10-34 **Men's Canvas Runner:** rubber soled sneaker in navy or white. 7-11. **3.99**
Baymart Men's Shoes (862)

Kmart

Gives Satisfaction Always!

K-DAYS

SAVE YOU MONEY

On sale April 28th to May 1st While Quantities Last

We reserve the right to limit Quantities

All Featured Bikes are at our Everyday Low K mart Prices!

MAY SALE

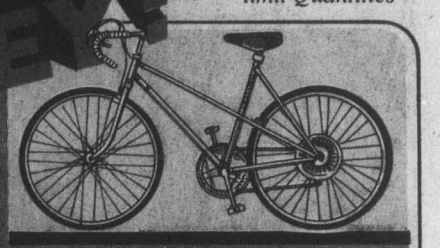

CCM

MEN'S AND LADIES' 10-SPEED BIKES

A real beauty . . . at a beautiful K mart price! Check these outstanding features:

- Sure cornering gumwall tires
- Fail safe Derailleur gears
- Centre pull brakes
- Rat trap reflector pedals
- Racing saddle
- Men's: 21" and 23" frames
- Women's: 20" frames

K mart Price **114.97**

GIRLS' HI-RISE BICYCLES

This racey little number features flowered banana seat, chrome fenders and chainguard, Perry Coaster brakes, 3" reflectors and Whitewall tires.

K mart Price **54.97**

CONVERTIBLE BICYCLES

A super model! Perfect for any young cycling enthusiast! Fully equipped with chrome plated chainguard, ferran fenders, reflector pedals, black grips and seat.

K mart Price **49.97**

WIN

ONE OF 77 26" GE COLOR T.V. SETS

MEN'S & LADIES' ELAN 3-SPEED TOURING BIKES

Discover how much comfort, easy handling and style is built into this C.C.M. Elan! Features: 21" & 23" sports frame; white line tires; wrap around chainguard; caliper side pull brakes; reflector pedals; sports bar with grips and comfy padded seat.

Your Choice **89.97**

MEN'S & LADIES' COASTER BIKES

Encore's good looks and built-in comfort are as easy to take as our low price! With sports frame, mudguards, wrap around chainguard and block reflector pedals. Ladies': 20" frames. Men's: 21" and 23" frames.

K mart Price **79.97**

NO PURCHASE NECESSARY

HERE'S ALL YOU DO!

Simply pick up a Contest Entry Form in your K mart Camera Dept. Fill it out and deposit it into a specially provided Ballot Box together with a proof of purchase of a CGE Photo Flash or a reasonable facsimile of a CGE Logo.

DRAW TAKES PLACE JULY 10th

A time limited skill testing question is required of the selected entry.

77 SETS TO WIN (one per store basis)*

BUY K mart Value Packs which contain 2 pkgs. of CGE Cubes. Bonus on back of special value pack — $1.00 COUPON towards processing & printing of one colour print film.

*One winning ticket will be selected from the ballot box at each camera dept. participating in the promotion.

BOYS' 5-SPEED "PURSUIT"

Check these super features:

- Blackwall tires (24" x 1 3/8" rims)
- Centre pull brakes • Derailleur gears
- Racing bar and saddle
- Rat trap reflector pedals • 19" frame.

K mart Price **94.97**

Kmart

Your Satisfaction Guaranteed Or Money Cheerfully Refunded... not just a slogan BUT A WAY OF LIFE

Kmart Plaza	University Heights Shopping Centre	WESTWOOD MALL	Kmart Plaza	Village Green Mall
2121 E. Trans Canada Hwy Kamloops	3986 Sherbourne Street Victoria	3000 Barnet Highway Port Coquitlam	King George Hwy. & 102nd Ave. Surrey	Highway 97 at 48th Ave. Vernon

OPEN MONDAY TO FRIDAY 10 A.M. to 10 P.M. SATURDAYS 9 A.M. TO 10 P.M.

MON. TO FRI. 9.30 to 9.30 SAT. 9.00 to 9.30

WE WELCOME CHARGEX AND master charge CREDIT CARDS

Kmart

Gives Satisfaction Always!

On sale April 28th to May 1st • While Quantities Last • We reserve the right to limit Quantities

We're Always a Step Ahead!

GIRLS' 7-14 CAREFREE POLYESTER PULL-ONS

She'll love the comfort and style of these Polyester flares ... You'll love the price! 100% machine washable-dryable. With full elastic covered waist for a perfect fit. Great colours. Girls': 7-14.

K mart Price **3.44**

GIRLS' 8-14 PEASANT BLOUSES

Pleasing peasant topper made of a cool 50% Polyester, 50% Cotton blend. Raglan sleeves. Gathered elastic neck and sleeves. Assorted crisp gingham and checks.

Our Everyday Low K mart Price **2.44**

CASUAL WEDGIES

So comfy you'll think you're walking on Cloud 9! With super soft foam sole and upper. Denim Blue colour. Women's: 5-9.

K mart Price **3.90** pr.

EYE CATCHING FASHION WEDGIE

You're sure to rope in the compliments with this kicky little wedgie! Features comfortable, adjustable strap and soft cushioned insole. Tan. Sizes: 5-9.

K mart Price **9.64** pr.

INFANTS' CANVAS OXFORDS

Made to take the wear and tear of your active tot's day! Non-slip moulded sole. Cute clown pattern in Blue/Yellow or Denim colours. 1-5.

K mart Price **2.54** pr.

LADIES' "NON RUN" SHEER NYLON *Panty Hose*

Here's a buy that'll keep you in sheer delight! Non-run panty hose in nude or regular brief styles are available in a popular selection of summer shades. Popular sizes.

2 pkgs. for **1.00**

BEDDY-BUYS FOR TINY TOTS!

INFANTS' TERRY SLEEPERS

Comfy 85% Cotton, 15% Polyester stretch terry sleepers. Dome front opening. Attached feet. White, Yellow, Blue or Pink. 0-30 lbs.

K mart Price **1.86**

GIRLS' (2-6X) BABY DOLLS

Short sleeve top with matching panty. 65% Polyester, 35% Cotton blend. Blue, Pink or Yellow.

Our Everyday Low K mart Price **2.54**

BOYS' (2-6X) PYJAMAS

Cool cotton pyjamas with short sleeve top and elastic waist pants. Assorted colours and prints.

K mart Price **2.33**

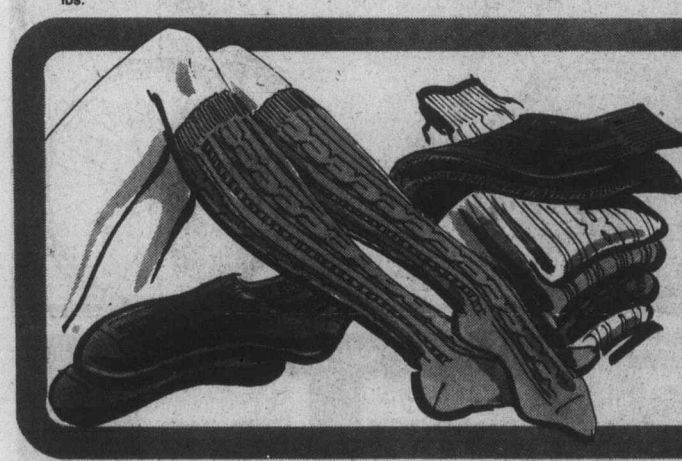

LADIES' NYLON CABLE KNIT CAMPUS HOSE

Your fashion budget s-t-r-e-t-c-h-e-s further at K mart! 100% stretch nylon campus hose with comfy elastic top is available in a variety of fashion colours. Sizes: 9-11.

K mart Price **73¢** pr.

K-DAYS

Save You Money

On sale April 28th to May 1st • While Quantities Last • We reserve the right to limit Quantities

JR. MISSES' EMBROIDERED SMOCK TOPS

The feelin's cool...the look is fresh! Cotton "calcutta" cloth smock tops are available in three pretty designs all in natural shade with colourful embroidery trim. Sizes: 32-38.

K mart Price

4.88

JUNIOR MISSES' "KRINKLE" SKIRT

This season's latest craze ... The Krinkled Look ... now at a price that won't put a crease in your budget! 50% Polyester, 50% Cotton, Natural and Navy. Sizes: 6-16.

K mart Price

9.97

BRIGHT COTTON SUMMER SKIRTS

You'll be the "hostess with the mostest" dressed in one of these colourfully printed full length skirts! 100% Cotton for easy care. Sizes: 10-18.

K mart Price

7.66

SHORT SLEEVE NYLON SHIRTS

Body hugging short sleeve shirts in silky 100% Nylon. 3 eyecatching prints in two colourways. Small, Medium, Large.

K mart Price

2.88

MISSES' POLYESTER CASUAL FLARES

Smartly tailored for that lean, slimming look that you love! 2 sporty Rider Seat styles with pockets. White, Navy, Blue, Mint or Peach. Sizes: 10-18.

Our Everyday Low K mart Price

6.66

FOLDING NYLON UMBRELLAS...

A must throughout the unpredictable Spring weather! With Unichrome frame iron shaft, and plain P.V.C. cases. Assorted prints and solids.

K mart Price

3.47

TWO CHARMING SPRING LOOKS AT ONE VERY CHARMING K mart PRICE

Nothing's easier to wear throughout the sticky summer months than these smartly styled dresses in 100% Arnel* Triacetate! 6 tailored looks with short sleeves and shirt style bodice. Soft pastel prints. Sizes: 12-20; 14½-24½. *Reg'd T.M.

Our little Polyester skirt sets are the perfect choice for summer travel wear! They're completely machine washable and resist wrinkles beautifully! Petal fresh pastel prints. Sizes: 8-18.

SUMMER DRESSES OR TWO PCE SKIRTS SETS

YOUR CHOICE

9.97 Each

Kmart

Gives Satisfaction Always!

On sale April 28th to May 1st • While Quantities Last • We reserve the right to limit Quantities

A DURABLE SATIN SMOOTH FINISH IS GUARANTEED!

KEM TONE Paint Sale!

KEM-NAMEL INTERIOR PAINT

K mart Price **11.27** gal.

A long lasting, easy to clean semi-gloss paint. Ideal for ceilings, wall etc! Latex. White.

KEM-GLO ENAMEL OR VELVET AT 1 LOW PRICE

K mart Price **12.57** gal.

Lustrous Kem-Tone Velvet or Kem-Glo Enamel paint. Ideal for interior walls, woodwork, etc. White.

SUPER KEM-TONE INTERIOR PAINT

K mart Price **9.77** gal.

Easy-to-clean interior Latex paint. Flat white. Perfect for walls and ceilings.

Check Our Kiddie Korner For Baby Buys!

BABY CRIBS

K mart Price **62.99**

Here's a real beddy-buy for baby! Features single drop side teething rail and 4 position mattress support. Approx. 54"x30". Mattress extra.

CRIB MATTRESS

K mart Price **12.99**

Features posture board with 36 coils and heavy felt padding. Adorable Nursery print top cover with white border and bottom.

HIGH CHAIRS

K mart Price **27.88**

Dinner-time becomes delightfully easy with this sturdy Maple high chair. Features easy to clean plastic tray.

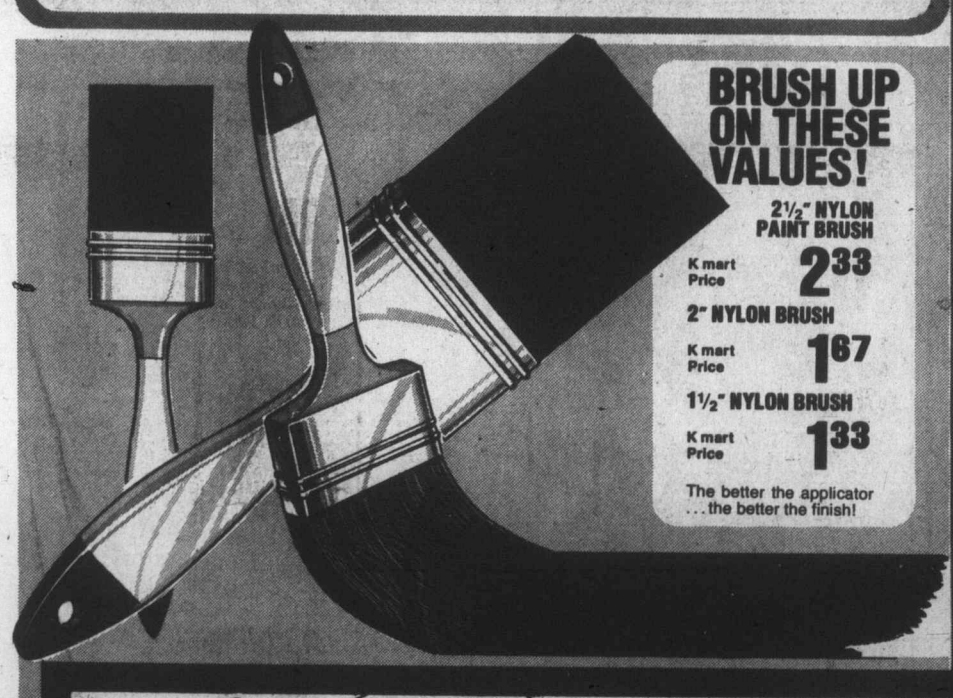

BRUSH UP ON THESE VALUES!

2½" NYLON PAINT BRUSH
K mart Price **2.33**

2" NYLON BRUSH
K mart Price **1.67**

1½" NYLON BRUSH
K mart Price **1.33**

The better the applicator ... the better the finish!

KIDDIES' BIG WHEEL TRICYCLES

Here's a racey little cycle for any little "daredevil"! Features rugged blow moulded plastic construction, low slung stability. Wide "mag" rear wheels. Ages: 3-7. Red or Yellow.

K mart Price **19.99**

UMBROLLER STROLLERS

Lightweight umbroller strollers with long wearing nylon seat. Folds for easy storing. Only 6.5 lbs.!

K mart Price **18.99**

PLASTIC BAT KIT

Takes to the air immediately. Approx. 48" wingspan.

K mart Price **99¢**

SHOOT 'N CATCH POP-A-BALL

Consists of 8" plastic gun and ball.

K mart Price **53¢**

ECONOMICAL 1 LB. BOX POLYFILLA

Repairs plaster, wood or masonry.

K mart Price **49¢**

HANDY MASKING TAPE

Approx. ¾" x 60 yards.

K mart Price **77¢**

PAINT TRAY AND ROLLER SET

A redecorating necessity! 9½" roller with tray.

K mart Price **1.99**

JUMBO VINYL GARMENT BAG

Cut down on your dry cleaning bills! Holds up to 16 garments. Easy to clean vinyl.

K mart Price **1.88**

MULTI-PURPOSE STORAGE CHEST

Ideal for storing all sorts of things! Floral pattern. Approx. 28" x 16½" x 12½".

K mart Price **2.88**

K-DAYS
Save You Money

On sale April 28th to May 1st • While Quantities Last • We reserve the right to limit Quantities

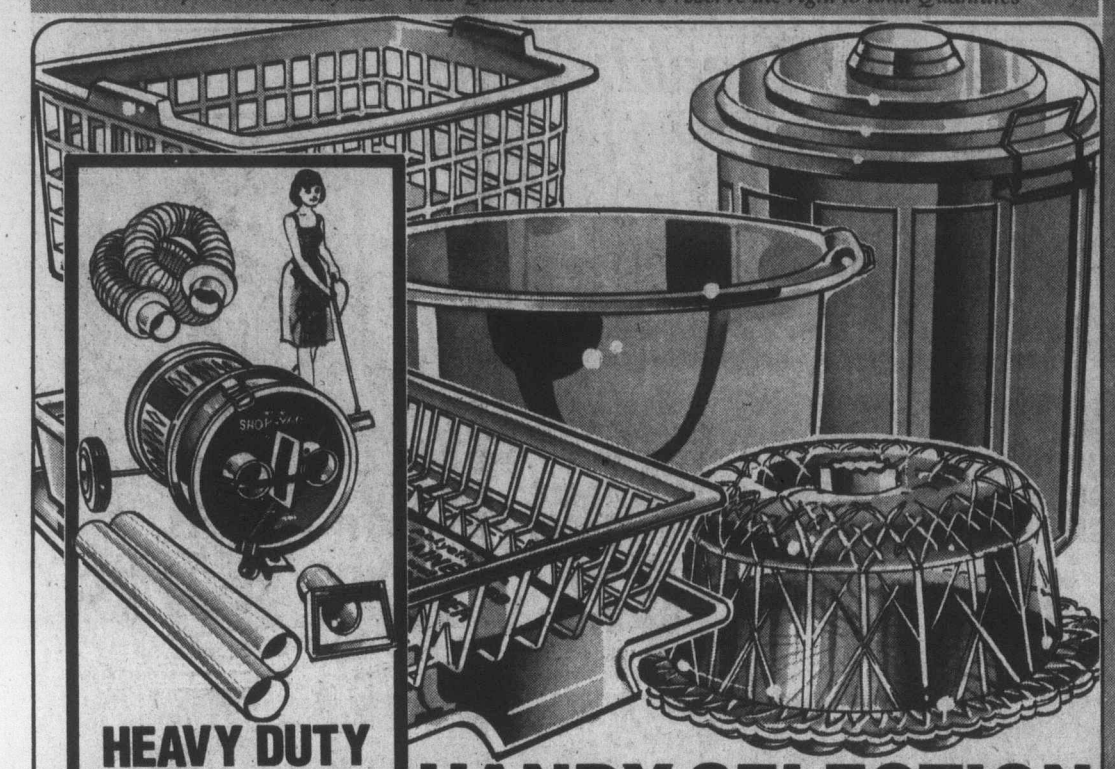

HEAVY DUTY "SHOP VAC" VACUUM

This versatile vacuum is a must for all heavy duty workshop and household chores! Features big 2½" x 6' hose, extension wand, 4 wheel dolly, 2½" x 6" floor nozzle and 2½" to 1¼" adaptor. 2 bags included. Dry pick-up only.

K mart Price

39.97

HANDY SELECTION OF PLASTICWARE

Handy assortment of dish drainers & drainboards, laundry baskets, waste baskets, trash cans, utility tubs etc! Bright selection of colours.

Your Choice

1.47 each

2-BURNER CAMPING STOVE

A must for any camping enthusiast! All steel construction with baked enamel finish that keeps its good looks season after season! Approx. 2 hours burning time. 32 oz. capacity. Approx. 11½" x 17½" x 5". Green.

K mart Price

25.88

Coleman®

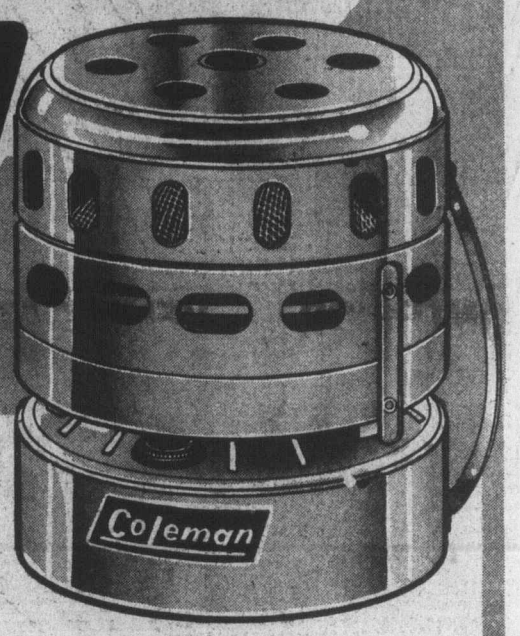

CATALYTIC HEATER

Portable Coleman heater with 60 oz. fuel capacity. Approximately 16 to 20 hours of burning time. Red and Chrome combination. Approx. 8" x 9".

K mart Price

21.88

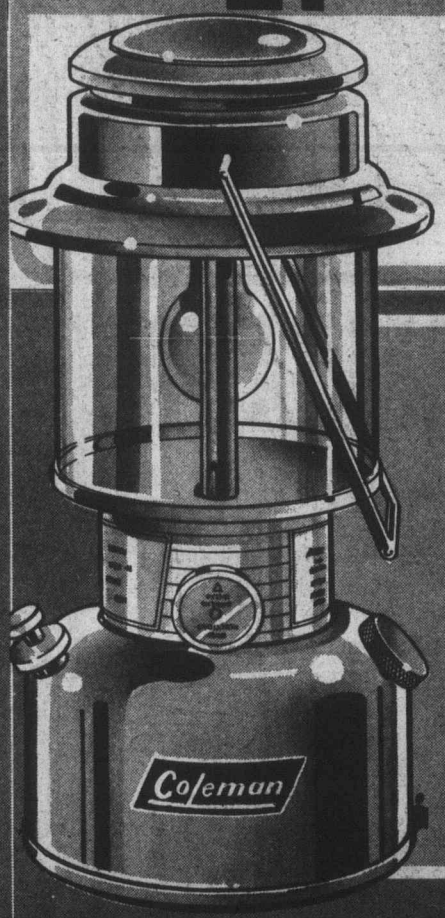

SPORTLITE GAS LANTERN

Floodlights up to 100' area! 22 oz. fuel capacity. Approx. 7 to 9 hours of burning time. Attractive green baked enamel finish. Made by Canadian Coleman.

K mart Price

21.88

PRO BUILT 11 PIECE GOLF SET

Get the most out of your game with this quality constructed Pro Built Golf Set! With Permalac woods that will not chip or crack. Strong step-down steel shafts. All weather composite grips. Woods: #1, #3, #5. Irons: #3, #4, #5, #6, #7, #8, #9. Plus Wedge. M.R.H., M.L.H. & L.R.H.

K mart Price

79.97 set

ATLANTIC BRAND 12 CLUB GOLF BAG

Round dri-grip bottom. Keystone top. Club dividers. Full length zipper. Locker and ball pocket.

K mart Price

19.97 bag

7 PIECE ALUMINUM COOKWARE SET

A lovely gift idea for brides-to-be! Handsome "Gardenfest" design. Consists of covered 1 & 2 quart saucepans, 5 quart Dutch Oven and 10" skillet.

K mart Price

29.97 set

Kmart

Gives Satisfaction Always!

On sale April 28th to May 1st • While quantities Last • We reserve the right to limit Quantities.

Family Health & Beauty Buys

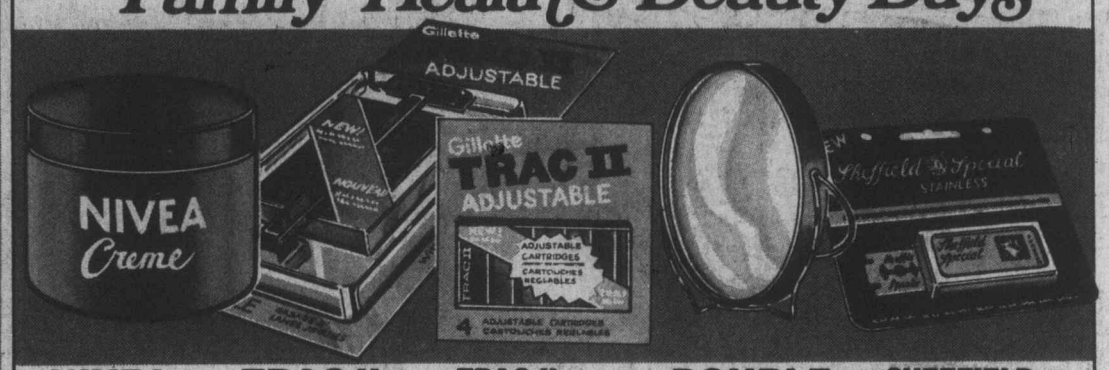

NIVEA SKIN CREME
K mart Price **1.13** 120 ml
A cleanser, moisturizer and beautifier all in one!
LIMIT 2 PER CUSTOMER.

TRAC II RAZOR PACK
K mart Price **2.17**
Complete with adjustable Gillette razor and four blades.
LIMIT 2 PER CUSTOMER.

TRAC II ADJUSTABLE CARTRIDGES
K mart Price **87¢**
Excellent value! Handy, convenient 4 cartridge pack.
LIMIT 2 PER CUSTOMER.

DOUBLE FACED MIRROR
K mart Price **67¢**
You'll wonder how you got along without it! Purse size.
LIMIT 2 PER CUSTOMER.

SHEFFIELD RAZOR BLADES
K mart Price **3 pkgs for 77¢**
Quality blades that won't nick your budget! Pkg. of 5.
LIMIT 3 PKGS PER CUSTOMER.

ARRID DEODORANT
Light powder anti-perspirant keeps you cool, calm and collected all day!
LIMIT 2 PER CUSTOMER.
K mart Price **1.27** 6 Oz.

PONDS SKIN CREME
Treat yourself to Pond's famous skin treatment! Cold, Dry or Lemon formula.
LIMIT 2 PER CUSTOMER.
K mart Price **87¢** 60 ml

OLD SPICE STICK DEODORANT
Economical stick deodorant. 2.6 oz.
LIMIT 2 PER CUSTOMER.
K mart Price **97¢**

BUFFERED C 2's FOR FAST RELIEF
For fast relief of pain due to headaches and colds. 100 tablets.
LIMIT 2 PER CUSTOMER.
K mart Price **1.09**

MAALOX ANTACID
Relieves excess gas, acid and stomach discomfort. Mint flavour.
LIMIT 2 PER CUSTOMER.
K mart Price **1.69** 12 oz.

FLINTSTONES PLUS IRON
Chewable, fruit flavoured tablets containing 8 essential vitamins plus Iron. 100 tablets.
LIMIT 5 PER CUSTOMER.
K mart Price **3.19**

CONTAC C ALL DAY — ALL NIGHT RELIEF
For relief from the symptoms of hay fever, colds and sinusitis. 10 capsules.
LIMIT 2 PER CUSTOMER.
K mart Price **99¢**

NATURAL, SOLID PINE TABLE & BENCH SETS

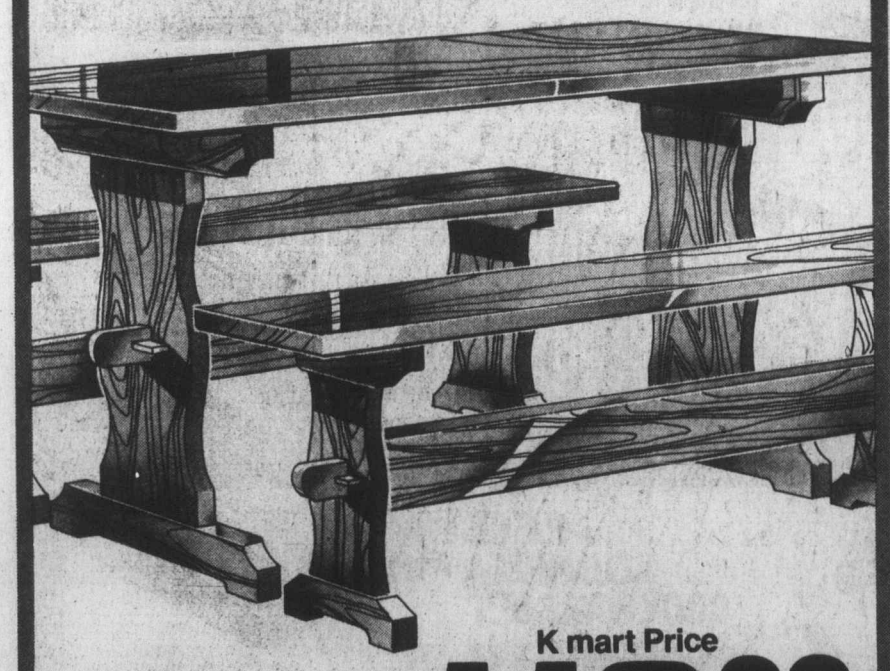

The natural beauty of pine in a strikingly simple, quality constructed table and bench set! Solid pine table is approx. 1½" thick. Solid pine benches are approx. 12" x 52". Table 31" x 54".

K mart Price **119.99** set

KODAK A 30 CAMERA OUTFIT

Keep all those treasured memories for a lifetime with this easy to use custom special pack outfit. Includes instamatic 30 camera, film, cube, extender and brown vinyl case.

K mart Price **37.75**

FUJI 110/12 OR 126/12 COLOUR PRINT FILM
Quality film at an attractive price!
K mart Price **99¢**

K-DAYS
Save You Money

On sale April 28th to May 1st • While Quantities Last • We reserve the right to limit Quantities

Floral Dance BEDDING

NO IRON

Bedding that's as fresh and pretty as a country morning. Simply a breeze to maintain too 'cos it's made of a no-iron 50% Polyester, 50% Cotton blend. Available in Pink, Blue or Yellow prints on a contrast background.

TWIN FLAT Approx. 66" x 100" **TWIN FITTED** Approx. 39" x 75" — K mart Price **5.99**

DOUBLE FLAT Approx. 81" x 100" **DOUBLE FITTED** Approx. 54" x 75" — K mart Price **6.99**

QUEEN FLAT Approx. 90" x 112" **QUEEN FITTED** Approx. 60" x 80" — K mart Price **8.44**

PILLOW CASES Approx. 42" x 33" — K mart Price **3.88** pr.

100% POLYESTER 60" WIDE approx.

CRIMPKNIT

Sews up beautifully into your favourite styles! Machine washes beautifully too! Bright selection of Spring shades. Ponte de Roma Stitch.

K mart Price **1.96** yd.

LAMINATED FURNITURE THROWS

Whether you want to enhance your old furnishings or protect your newer pieces, you'll find these long wearing laminated throws are just what you've been looking for! 100% Cotton. All over geometric pattern with co-ordinating fringe. Melon or Turquoise colours.

Approx. 72" x 108" K mart Price **12.77**

Approx. 60" x 72" K mart Price **7.77**

FLORAL DANCE TOWEL ENSEMBLE

Wabasso

A beautiful match for our Floral Dance bedding! Thick 'n thirsty, sheared terry ensemble is available in Rose, Blue, Green or Brown floral prints on White background.

BATH TOWEL Approx. 22" x 42" K mart Price **2.46**

HAND TOWEL Approx. 15" x 25" K mart Price **1.47**

FACE CLOTH Approx. 12" x 12" K mart Price **83¢**

PRINTED COTTON TABLECLOTH

What a pretty way to liven up a table setting! 100% Cotton printed cloth has striking 2" solid colour accent border. Approx. 50" x 70".

K mart Price **3.63**

UNIFOAM PILLOW

With comfortable Polyfoam shell and shredded Polyfoam filling. Heavy duty Cotton cover.

K mart Price **2.77**

MANUFACTURER'S CLEARANCE BEDSPREADS

Enhance any bedroom of your home with one of these dramatic quilted bedspreads. Lovely selection of colours and patterns in both single and double sizes.

15.66 ea.

PATCHWORK COMFORTERS

Pick a patch to add a vibrant splash of colour! 50% Polyester, 50% Cotton. 100% Polyester filling. Approx. 64" x 70".

K mart Price **13.77**

COSY COTTON BLANKETS

These value priced blankets are perfect for your home or cottage. Washable Cotton. Grey. Approx. 42" x 72".

K mart Price **2.88**

Kmart

Gives Satisfaction Always!

K-DAYS

Save You Money

On sale April 28th to May 1st • While Quantities Last
• We reserve the right to limit Quantities

MEN'S BREEZY GOLF JACKETS

These handsomely styled golf jackets are right up to par! With comfortable raglan sleeves that never inhibit your swing. 65% Polyester, 35% Cotton for light-weight wear ... simple care! Assorted Spring shades. Small, Medium, Large, Extra Large.

K mart Price **7.87**

ONE SIZE GOLF CAPS

65% Fortrel* Polyester, 35% Cotton. Adjusts to any head size. Assorted colours. *Reg'd T.M.

K mart Price **1.96**

BOYS' SHORT SLEEVE KNIT SHIRTS

A long lasting value that invites adventure! 50% Polyester, 50% Cotton blend to keep him cool at sport-time ... you cool on wash day! Assorted plain colours and stripes. 8-16.

K mart Price **1.92**

BOYS' BENCH JACKET OR PRE-WASHED DENIMS AT ONE LOW PRICE

We offer you a square deal on this all 'round Nylon Tackle Sheen* jacket! With knitted collar and cuffs and two slash pockets. Assorted colours in sizes 8-18. *Reg'd T.M.

"Never take 'em off" true-blue 14 oz. pre-washed Cotton Denims with western and patch pockets. Sizes: 8-18.

YOUR CHOICE
ONE LOW PRICE

K mart Price **8.44** EACH

MEN'S DENIM FLARE JEANS

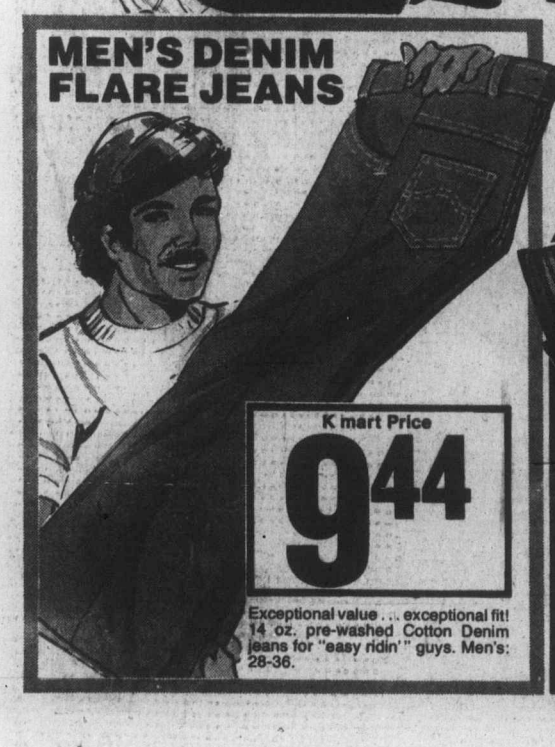

K mart Price **9.44**

Exceptional value ... exceptional fit! 14 oz. pre-washed Cotton Denim jeans for "easy ridin'" guys. Men's: 28-36.

MEN'S STRETCH NYLON BRIEFS

Low-rise briefs of 100% stretch nylon. Assorted colours with contrast trim. Small, Medium, Large.

K mart Price **97¢**

MEN'S McGREGOR DRESS HOSE

Comfortable 70% Orlon* Acrylic, 30% Stretch Nylon hose in a good assortment of colours. Fits: 10-13. *Reg'd T.M.

K mart Price **99¢**

MEN'S POLYESTER LEISURE SUITS

For the man who's in the know ... no care, easy wear Polyester Leisure Suits. Features smartly styled jacket with four front pockets and matching "keep their shape" pants. Handsome Spring shades. Sizes: 36-46.

K mart Price **22.88**

MEN'S PRINT SPORT SHIRTS

Short sleeve, 90% Acetate, 10% Nylon body shirts hug him in style! Available in an exciting selection of colours and prints. Young men's: Small, Medium, Large.

K mart Price **7.93**

PRINTED BY COLUMBIAN CRAFTSMEN PRINTERS, NEW WESTMINSTER, B.C.